UCLA FOOTBALL '87

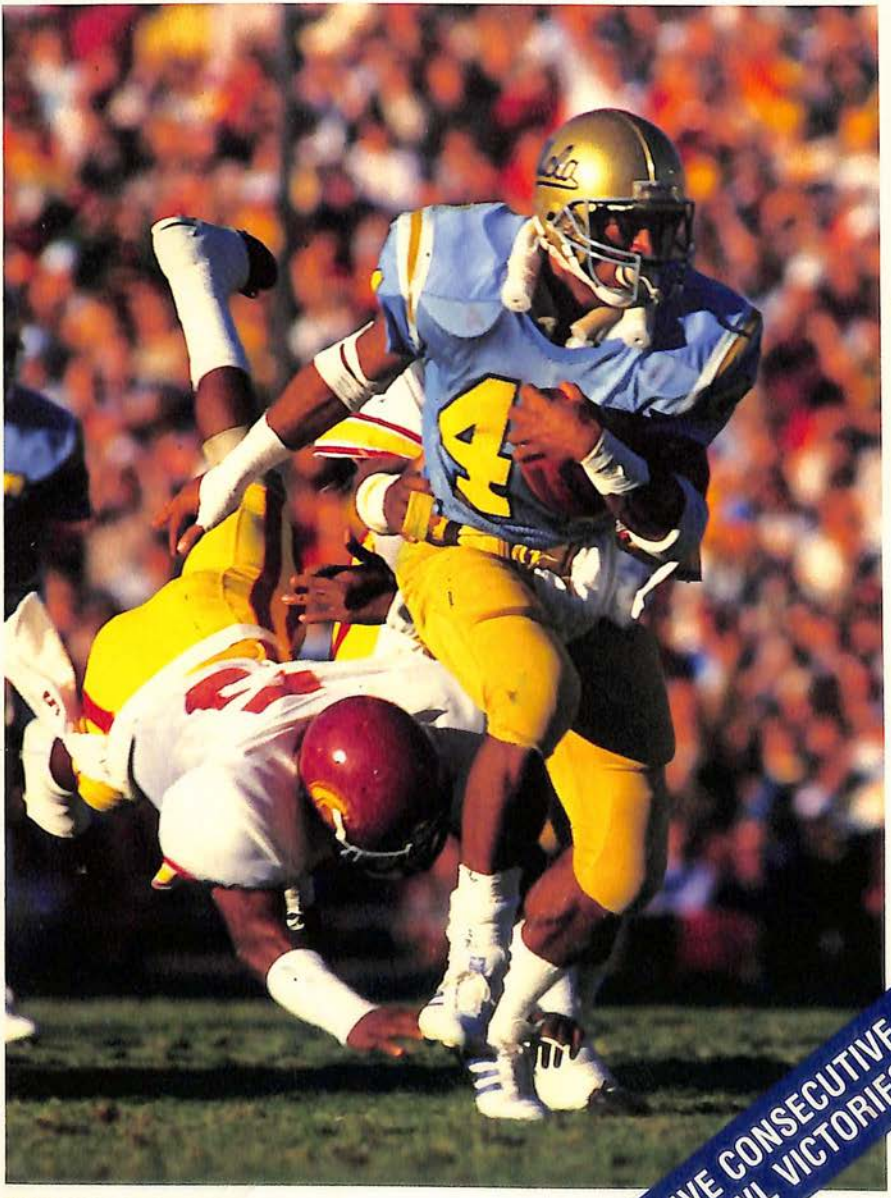

FIVE CONSECUTIVE BOWL VICTORIES

TAILBACK GASTON GREEN
Heisman Trophy Candidate

INSIDE LINEBACKER KEN NORTON
Butkus and Lombardi Award Candidate

1987 UCLA FOOTBALL SCHEDULE

DATE	OPPONENT	TIME	SITE
Sept. 5	**SAN DIEGO STATE**	**6:30 P.M. PDT**	**Rose Bowl**
Sept. 12	Nebraska	4:00 P.M. CDT	Lincoln, NE
Sept. 19	**FRESNO STATE**	**3:30 P.M. PDT**	**Rose Bowl**
Sept. 26	***ARIZONA**	**3:30 P.M. PDT**	**Rose Bowl**
Oct. 3	*Stanford	1:00 P.M. PDT	Stanford, CA
Oct. 17	***OREGON**	**12:30 P.M. PDT**	**Rose Bowl**
Oct. 24	***CALIFORNIA****	**3:30 P.M. PDT**	**Rose Bowl**
Oct. 31	*Arizona State	12:30 P.M. MST	Tempe, AZ
Nov. 7	*Oregon State	1:30 P.M. PST	Corvallis, OR
Nov. 14	***WASHINGTON**	**12:30 P.M. PST**	**Rose Bowl**
Nov. 21	*USC	12:30 P.M. PST	Coliseum

*Pacific-10 Conference Game
**Homecoming

All game times tentative due to television

1986 UCLA FOOTBALL RESULTS (8-3-1, 5-2-1)

DATE	SCORE	SITE	ATTENDANCE
Sept. 6	Oklahoma 38, UCLA 3	Norman, OK	75,004
Sept. 20	UCLA 45, San Diego State 14	San Diego	50,338
Sept. 27	UCLA 41, Long Beach State 23	Rose Bowl	48,140
Oct. 4	Arizona State 16, UCLA 9	Rose Bowl	51,533
Oct. 11	UCLA 32, Arizona 25	Rose Bowl	51,279
Oct. 18	UCLA 36, California 10	Berkeley	59,000
Oct. 25	UCLA 54, Washington State 16	Rose Bowl	46,189
Nov. 1	UCLA 49, Oregon State 0	Portland, OR	23,703
Nov. 8	Stanford 28, UCLA 23	Rose Bowl	68,857
Nov. 15	UCLA 17, Washington 17	Seattle, WA	59,916
Nov. 22	UCLA 45, USC 25	Rose Bowl	98,370
Dec. 30	UCLA 31, BYU 10 (Freedom Bowl)	Anaheim	55,422

Total Attendance (12 Games):	687,751
Average (12 Games):	57,313
Total Home Attendance (6 Games):	364,368
Average (6 Games):	60,728
Total Road Attendance (5 Games):	267,961
Average (5 Games):	53,592
Freedom Bowl Game:	55,422

SEASON RECORD: Won 8, Lost 3, Tied 1
SEASON RANKING: 14th by AP and UPI

UCLA FOOTBALL — 1987

Table of Contents

SCHEDULES AND RESULTS
- 1987 UCLA Schedule 1
- 1986 UCLA Scores 1
- 1987 Opponent Schedules 126
- 1987 Pacific-10 Schedule 138
- Future UCLA Schedules 235

NEWS MEDIA INFORMATION 3

UCLA ON RADIO-TV 7

UCLA STAFF
- Head Coach Terry Donahue 9
- Assistant Coaches 15
- Chancellor Charles E. Young 225
- Director of Athletics Peter T. Dalis .. 226
- Faculty Athletic Representative Douglas S. Hobbs 230
- Staff Directory 236

1987 UCLA FOOTBALL TEAM
- Pronunciation Guide 20
- Outlook 28
- Gaston Green Biography 38
- Returning Player Biographies 43
- Incoming Player Biographies 105
- Alphabetical Roster 114
- Numerical Roster 117
- In-Season Birthdays 120
- Status of Players 121
- Tentative Depth Charts 122

1987 OPPONENT INFORMATION ... 127

1986 IN REVIEW
- Final Wire Service Polls 7
- Game-By-Game Starters 124
- Team and Individual Statistics 142
- Game Summaries 146
- Pacific-10 Standings 158
- All-Pacific-10 Team 158
- Pacific-10 All-Academic Team 159
- Pac-10 Players of the Week 159
- Pacific-10 Statistics 160

HISTORY OF UCLA FOOTBALL
- Series Scores vs. Pacific-10 139
- Honors Won by 1986 Bruins 166
- UCLA-Chevrolet TV Scholarship Winners 167
- UCLA's Wire Service Top Tens 167
- Bruin Classroom All-Stars 168
- All-American Bruins 169
- All-Coast/Conference Bruins 170
- Bruins in All-Star Games 175
- Annual UCLA Football Awards 176
- Top UCLA Crowds 179
- UCLA Football Lettermen 180
- UCLA Career Top Ten 184
- UCLA Single Season Top Ten 186
- UCLA Individual School Records ... 188
- UCLA Team and Opponent Records 192
- Big Offensive Days 196
- UCLA Bowl Records 197
- General UCLA Records 198
- Bruin 100-Yard Rushers 199
- Bruin 300-Yard Passers 201
- Bruin 135-Yard Receivers 201
- Yearly Leaders 202
- All-Time Television Record 210
- UCLA in Rose Bowl 211
- UCLA in Other Bowls 213
- UCLA's Year-By-Year Record 214
- UCLA's Intersectional Record 216
- UCLA's Game-By-Game Results ... 218
- The Last Time 223

UCLA IN PROFESSIONAL FOOTBALL
- Terry Donahue Players Drafted by the NFL 13
- UCLA's NFL First-Round Draft Choices 171
- UCLA in the NFL 171
- UCLA's All-Time Professional Roster 172

THE ROSE BOWL 232

THE UNIVERSITY
- UCLA's Athletic Accomplishments 4
- UCLA's NCAA Championships 6
- Capsule Look at UCLA 228
- UCLA's Athletic Hall of Fame 231
- Pacific-10 Conference 233

COMPILED BY THE UCLA SPORTS INFORMATION OFFICE — Marc Dellins, Director; Bill Bennett, Associate Director; Rich Bertolucci, Assistant Director; Lori Grospitz, Secretary. Photography by ASUCLA Campus Studio. Typesetting by Keyboard Network, Inc., Printing by Sinclair Printers. Coordinated by UCLA Publication Services Department.

This guide, supplying background information about the 1987 UCLA football team, is to assist media personnel. For further information, contact the UCLA Sports Information Office, 405 Hilgard Avenue, Los Angeles, CA 90024. Telephone number: 213/206-6831. For additional copies of this guide, please send check for $8.00 (including postage) to the Sports Information Office.

NEWS MEDIA INFORMATION

CREDENTIALS — Admission to the Rose Bowl press box is by credential only. Requests should be made in writing at least two weeks prior to the game and addressed to Marc Dellins, Sports Information Director, UCLA, 405 Hilgard Avenue, Los Angeles, CA 90024. Requests for credentials for UCLA road games should be made to:

NEBRASKA, SEPT. 12

Don Bryant, Sports Information Director, University of Nebraska, Lincoln, NE 68588. **UCLA TEAM HEADQUARTERS** — Omaha Marriott, 10220 Regency Circle, Omaha, NE 68114. Telephone: (402) 399-9000.

STANFORD, OCT. 3

Steve Raczynski and Bob Vazquez, co-Sports Information Directors, Stanford University, Stanford, CA 94305. **UCLA TEAM HEADQUARTERS** — Santa Clara Marriott, Great American Parkway, Santa Clara, CA 95054. Telephone: (408) 988-1500.

ARIZONA STATE, OCT. 31

Mark Brand, Sports Information Director, Arizona State University, Activity Center, Tempe, AZ 85287. **UCLA TEAM HEADQUARTERS** — Marriott Mountain Shadows, 5641 East Lincoln Drive, Scottsdale, AZ 85253. Telephone: (602) 948-7111.

OREGON STATE, NOV. 7

Hal Cowan, Sports Information Director, Oregon State University, 207 Gill Coliseum, Corvallis, OR 97331. **UCLA TEAM HEADQUARTERS** — Valley River Inn, 1000 Valley River Way, Eugene, OR 97440. Telephone (503) 687-0123.

USC, NOV. 21

Tim Tessalone, Sports Information Director, University of Southern California, Heritage Hall 203A, University Park, Los Angeles, CA 90089-0602.

PRESS WILL CALL — Credentials not called for by Friday afternoon will be available on Saturday at the "Press Will Call" window, which is located in front of Gate A at the south end of the Rose Bowl.

PARKING — Media parking is located in Lot F on the west side of the Rose Bowl. Parking in the media area is by permit only and those permits should be obtained from the Sports Information Office prior to game day.

MEDIA ENTRANCE — The press gate is located adjacent to Gate F on the west side of the Rose Bowl. The press box elevator is located opposite Gate F.

PRESS SERVICES — A complete play-by-play is supplied to the media at the end of each quarter. Complete post-game statistics, including coaches' quotes, will be distributed at the conclusion of the game. Food will be available from one hour prior to kickoff through halftime.

TELECOMMUNICATIONS — Media members wishing to have their stories transmitted from the press box should contact Amfax (Rick Laubert — 213/498-8588) for telecopier or CRT service. Those wishing to order telephones should place their order through their local representative with instructions to contact the UCLA Sports Information Office for exact location.

PHOTOGRAPHY — TV-Photo tags entitle photographers to shoot from the sidelines as well as the press box roof. Restraining lines at the 25-yard lines allow working only from that point to the end zones. ONLY PHOTOGRAPHERS WEARING PROPER CREDENTIALS AND WORKING ARE ALLOWED ON THE SIDELINES.

VIDEO SERVICES — Television stations desiring highlights and/or interviews with Bruin players should contact Zielinski Productions (714/842-2938).

UCLA: THE BEST IN COLLEGIATE ATHLETICS

Once again in 1986-87, the powerful UCLA athletic program enjoyed a banner year. The Bruins won three more NCAA championships, earning titles in men's gymnastics, men's volleyball and men's track and the football team won its fifth consecutive post-season bowl game.

In addition, UCLA finished second in softball and men's tennis, third in water polo and women's gymnastics, tied for fifth in women's tennis, tied for sixth in women's track, seventh in men's swimming and tied for ninth in soccer, making a total of 11 sports which finished in the Top Ten in their respective NCAA playoffs/championships. UCLA also won the Pac-10 basketball championship and the first annual Pac-10 post-season tournament.

UCLA won the *Knoxville Journal's* annual men's All-Sports Survey championship for the second consecutive year. The Bruins have now won eight titles and finished second seven times in the 17-year history of the survey.

UCLA now owns a total of 57 NCAA team championships — 51 by the men and six by the women. The men's total is second only to USC's 63 while the women's total trails only Texas' seven. In the six years that the NCAA has been holding women's championships, UCLA has won 17 titles — 11 men's and six women's. Stanford (nine men's and five women's) is next on the list with 14, followed by Texas (eight — one men's and seven women's) and Utah (eight — three men's and five women's).

In the last 18 years, the Bruin men have won 36 NCAA championships, 16 more than runner-up UTEP, 18 more than third-place Stanford and 21 more than fourth-place USC. Eight times during that 18-year span, they have won at least three titles in a single year. UCLA is the only school to win four men's titles in a single year more than once, accomplishing the feat in 1969-70 (basketball, tennis, volleyball and water polo), 1970-71 (basketball, tennis, volleyball and outdoor track) and 1971-72 (basketball, volleyball, outdoor track and water polo). In 1981-82, UCLA became the only school in history to win five NCAA championships (men's swimming, men's tennis, men's volleyball, softball and women's track) in a single year.

No school has dominated tennis, volleyball or basketball like UCLA. The Bruin netters have earned 15 NCAA titles (1950-52-53-54-56-60-61-65-70-71-75-76-79-82-84), the most by any school, and head coach Glenn Bassett has won seven of them. In addition, the Bruins have also finished second 10 times and have finished in the top two in seven of the last 10 years, including second in 1987.

In volleyball, Al Scates has established himself as the premier coach in the history of the sport. The Bruins have participated in the NCAA tournament in 14 of the 18 years in which it has been held and have won 12 NCAA titles (1970-71-72-74-75-76-79-81-82-83-84-87), including four straight between 1981-84 and the 1987 crown.

UCLA basketball has been synonymous with success for over two decades. The Bruins have won 10 NCAA championships (1964-65-67-68-69-70-71-72-73-75), twice as many as any other school in the nation. In addition, they have won 19 of the last 26 league titles, hold the record for most NCAA games won (61) and have participated in the NCAA playoffs in 21 of the last 26 years. NBA superstars such as Kareem Abdul-Jabbar of the Los Angeles Lakers, Bill Walton of the Boston Celtics, Kiki Vandeweghe of the Portland Trailblazers and Marques Johnson of the Los Angeles Clippers enjoyed outstanding careers at UCLA. In 1987, UCLA won the Pac-10 regular-season title and post-season tournament and advanced to the second round of the NCAA tournament, finishing with a record of 25-7.

UCLA also owns one of the most respected track and field programs in the nation. The Bruins have won seven NCAA championships (1956-66-71-72-73-78-87) and have finished second five other times. In addition, they have placed in the top five in

17 of the last 23 years and also own eight *Track & Field News* dual meet titles. In 1987, they won their seventh NCAA title and recorded the largest margin of victory (53 points) in the history of the event.

Gymnastics has been a very successful sport at UCLA during the decade of the 1980s. The Bruins own two NCAA titles (1984 and 1987) and finished second in 1982 and 1983, third in 1981 and fifth in 1985 and 1986. In addition, three members of the 1984 gold medal U.S. Olympic team (Peter Vidmar, Mitch Gaylord and Tim Daggett) competed at UCLA.

The Bruins have won four NCAA championships in the water sports and are always strong in this area. UCLA won its first NCAA swimming title in 1982 and has finished among the top seven nationally in each of the last 19 years, including 1987 (seventh). The water polo squad has three NCAA championships to its credit and has finished second three times and third five times, including 1985 and 1986. In all, the Bruins have finished fifth or better in nine of the last 13 years.

UCLA became the first school in history to win NCAA titles in eight different men's sports when the soccer team won the 1985 championship. The Bruins have competed in the playoffs 14 times in 19 years and have finished second three times, third once and fourth once in addition to their 1985 title.

The Bruin baseball team enjoyed success in 1987. The Bruins finished with a record of 40-25-1, tied for second in the Pac-10 Southern Division, advanced to the finals of the NCAA West Regional II and produced two first-round draft choices (Alex Sanchez and Bill Haselman). In 1986, they won the Pac-10 Southern Division title. The Bruin golf team tied for second place in the Pac-10 meet and has finished in the NCAA Top Ten twice in the 1980s.

In women's athletics, the Bruins now own 14 national championships, including eight AIAW crowns and six NCAA titles. In six of the last 10 years, including 1985, the women's program has won the award for all-around excellence sponsored by the *Santa Monica Evening-Outlook.* In 1985-86, the Bruin women finished in a second-place tie on the *Knoxville Journal's* All-Sports Survey after winning the title in 1984-85.

WINNINGEST SCHOOLS 1982-86

School	W	L	T	Pct.	Bowl Record
1. Nebraska	53	9	0	.855	3-2
2. Penn State	48	11	1	.808	3-1
3. Brigham Young	51	13	0	.797	2-3
4. Oklahoma	47	12	1	.792	2-2
5. Miami (Fla.)	47	13	0	.783	1-3
6. Auburn	47	14	0	.770	4-1
7. Ohio State	46	15	0	.754	4-1
8. UCLA	**43**	**13**	**4**	**.750**	**5-0**
8. Southern Methodist	43	14	1	.750	2-1
8. Georgia	43	13	4	.750	2-2-1
8. Fresno State	43	14	1	.750	2-0

UCLA'S NCAA CHAMPIONSHIPS

MEN (51)

BASKETBALL (10)

1964	1970
1965	1971
1967	1972
1968	1973
1969	1975

GYMNASTICS (2)

1984	1987

SOCCER (1)

1985

SWIMMING (1)

1982

TENNIS (15)

1950	1970
1952	1971
1953	1975
1954	1976
1956	1979
1960	1982
1961	1984
1965	

TRACK & FIELD (7)

1956	1973
1966	1978
1971	1987
1972	

VOLLEYBALL (12)

1970	1979
1971	1981
1972	1982
1974	1983
1975	1984
1976	1987

WATER POLO (3)

1969	1972
1971	

WOMEN (6)

SOFTBALL (3)

1982 1984 1985

TRACK & FIELD (2)

1982 1983

VOLLEYBALL (1)

1984

The UCLA women won the following AIAW national championships: Volleyball — 1971, 1974 and 1975; Track & Field — 1975 and 1977; Softball — 1978; Basketball — 1978; Tennis — 1981.

MOST TOP TEN RANKINGS, 1982-86 (AP POLL)

School	Rankings
Nebraska	4
UCLA	3
Florida	3
Oklahoma	3
Miami	3
Michigan	3
Penn State	3

MOST TOP TEN RANKINGS, 1982-86 (UPI POLL)

School	Rankings
Nebraska	5
UCLA	3
Penn State	3
Michigan	3
Oklahoma	3
Miami	3

UCLA ON RADIO/TV

For the 28th consecutive season, all 11 UCLA football games will be broadcast live on radio station KMPC (710 AM) and the Golden West network. In addition, KMPC will air "Bruin Talk" prior to and following each game.

Joel Meyers, entering his fifth season on the broadcasts, will once again be handling the play-by-play duties. In addition to his UCLA work, Meyers will again be doing NFL Game of the Week broadcasts for the Mutual Radio Network and will also announce soccer and other sports for Prime Ticket, a Los Angeles-based sports cable station. Meyers, who handled play-by-play chores on Select-TV's California Angel telecasts in 1985, is a former sports director at KSFO in San Francisco. He currently hosts "SportsLine," KMPC's sports talk show.

Joining Meyers on the broadcasts will be Bob Steinbrinck, who returned as color man in 1985 after a two-year absence. Steinbrinck, who has been associated with the broadcasts since 1974 (with the exception of the 1983 and 1984 seasons), started at KMPC in 1961, departed after three and one-half years and returned for good in 1971.

UCLA's television plans were not definite at press time. ESPN will carry the game against Nebraska on a national basis. ABC-TV (Channel 7 in Los Angeles), as part of its new four-year contract with the Pacific-10 and Big Ten Conferences, could televise several contests, including the USC game from the Coliseum. ABC has until 12 days prior to a game to select it for television.

1986 FINAL WIRE SERVICE POLLS

Associated Press		United Press International	
1. Penn State (54)	1137	1. Penn State (49)	750
2. Miami (Fla.)	1064	2. Miami (Fla.)	686
3. Oklahoma (3)	1045	3. Oklahoma	674
4. Arizona State	938	4. Nebraska	648
5. Nebraska	937	5. Arizona State	584
6. Auburn	791	6. Ohio State	448
7. Ohio State	762	7. Michigan	425
8. Michigan	758	8. Auburn	411
9. Alabama	680	9. Alabama	342
10. LSU	526	10. Arizona	195
11. Arizona	494	11. LSU	190
12. Baylor	491	12. Texas A&M	172
13. Texas A&M	458	13. Baylor	164
14. UCLA	**439**	**14. UCLA**	**163**
15. Arkansas	342	15. Iowa	72
16. Iowa	247	16. Arkansas	55
17. Clemson	209	17. Washington	43
18. Washington	206.5	18. Boston College	39
19. Boston College	140	19. Clemson	31
20. Virginia Tech	107.5	20. Florida State	29

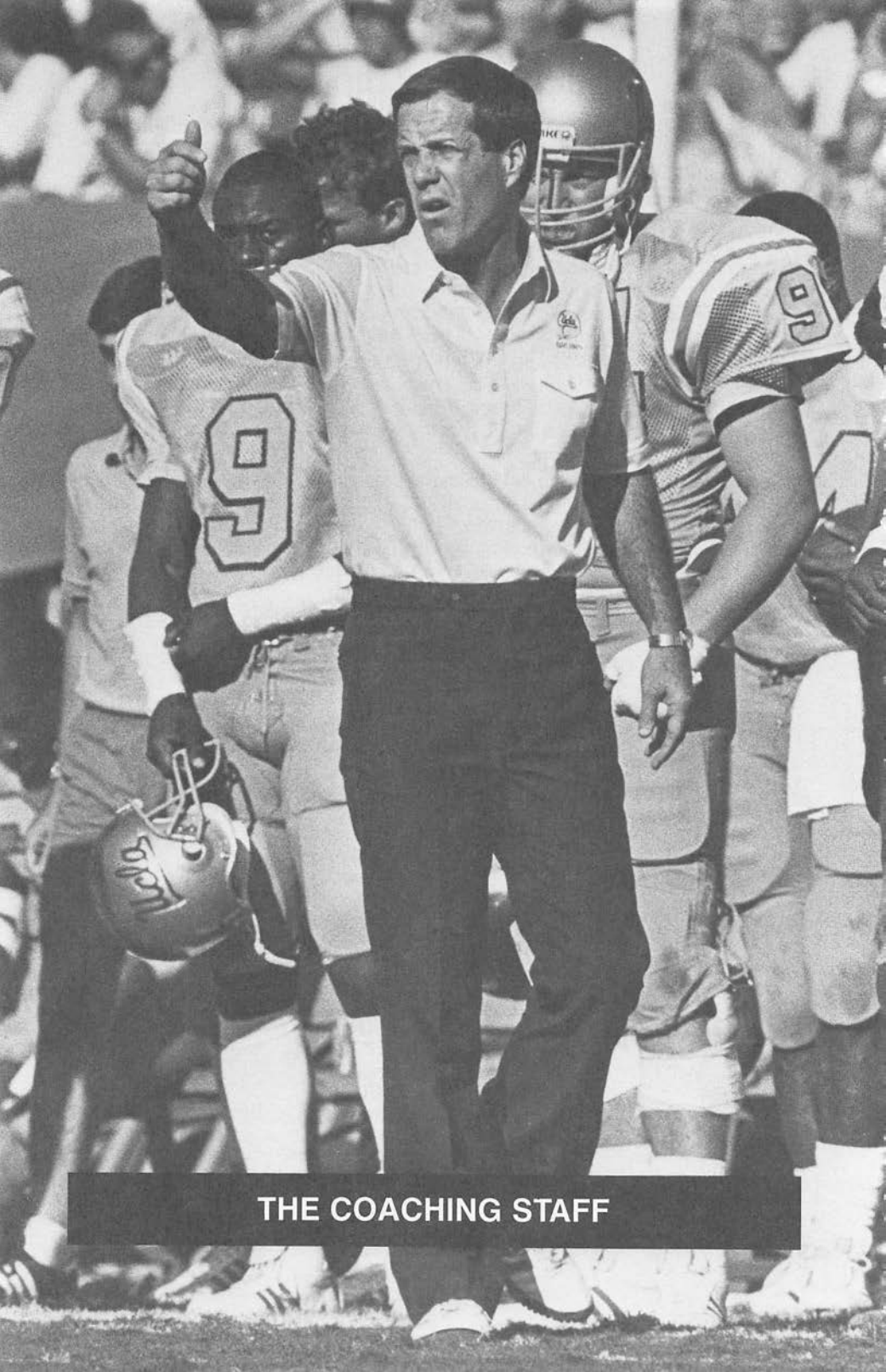

THE COACHING STAFF

TERRY DONAHUE
(UCLA '67)
Head Football Coach

The winningest football coach in UCLA history, Terry Donahue enjoyed another successful campaign in 1986, leading the Bruins to their sixth consecutive bowl berth and their eighth during his 11-year career. Less than one month after UCLA's victory in the Freedom Bowl, Donahue turned down a multi-million dollar offer from the National Football League's Atlanta Falcons to remain as head coach at his alma mater.

One of only three men in college football history to win New Year's Day bowl games in four consecutive years (Georgia Tech's Bobby Dodd won five and Alabama's Paul 'Bear' Bryant won four), Terry has enjoyed tremendous success over the last five years. During that span, he has won five straight bowl games (UCLA is the only school in the nation to do this), compiled a record of 43-13-4 (.750) and defeated crosstown rival USC four times. UCLA has won three of the last five Pacific-10 Conference championships, three Rose Bowl games, one Fiesta Bowl contest and one Freedom Bowl game and has finished in the wire service Top Ten three times and in the Top 20 the other two years. Last year's Freedom Bowl champions were ranked 14th by United Press International and Associated Press.

Here is a list of Donahue's most impressive accomplishments:

- A career record of 88-34-7 (.709). His 88 victories are the most in UCLA history and his winning percentage of .709 ranks 10th among active college coaches with at least five years of service at the Division IA level;
- Five straight bowl victories, including four consecutive New Year's Day bowl victories — the 1983, 1984 and 1986 Rose Bowls and the 1985 Fiesta Bowl. This feat (four straight New Year's victories) had been accomplished just three other times in collegiate history — Georgia Tech in 1952-56 (five), Nebraska in 1971-75 (five) and Alabama in 1978-81 (four);
- Five victories in seven seasons over crosstown rival USC. Donahue (1982-83-84) and Red Sanders (1953-54-55) are the only two coaches in Bruin history to defeat the Trojans in three straight meetings. In addition, Donahue has as many wins in the series in the 1980s (five) as UCLA managed in the 20 years of the '60s and '70s;
- A perfect 5-0 record in the Rose Bowl — 1-0 as a player (1966), 1-0 as an assistant coach in 1976 and 3-0 as a head coach (1983, 1984 and 1986);
- A record of 43-13-4 (.750) over the last five years, best in the Pac-10. In league play, the Bruins have the most victories (27) and the highest winning percentage (.750 — 27-8-3);
- A winning percentage of .741 (59-19-5) in the 1980s and a Pac-10 percentage of .736 (37-12-4) over the same span;
- Eight bowl appearances, including six straight, in 11 years, more than any other coach in school history;
- Top 10 rankings in three of the last five years and Top 20 rankings in the other two seasons. The Bruins finished fifth on both polls in 1982, ninth on one poll (AP) and 10th on the other in 1984 and sixth on one poll (UPI) and seventh on the other in 1985. In 1983, UCLA was ranked 13th and it was ranked 14th by both polls in 1986;
- An average of 8.0 victories per season, the highest in UCLA annals;
- Five seasons of at least nine victories, an accomplishment unmatched by any other Bruin coach;

- A 57-21-4 (.720) Pac-10 Conference record, three league championships and five second-place finishes in 11 years;
- *Football News'* Coach of the Year in 1982 and Man of the Year in 1983;
- One of UCLA's only two 10-victory seasons;
- UCLA's only two victories over Michigan as well as the school's only win in the state of Tennessee.

Donahue, 43, has enjoyed many remarkable victories during his career, including a 28-10 upset of Arizona State in his coaching debut (1976), UCLA's first victory over Washington in Seattle since 1958 (1976), three straight victories over Washington (1976-77-78) to become the first Bruin coach since Sanders to accomplish it, a 17-0 shutout against Ohio State in Columbus (1980), UCLA's first ever victory in Ann Arbor, defeating Michigan 31-27 after trailing 21-0 (1982), his third straight (fourth in five years) victory over USC (1984), a 27-24 victory over defending national champion BYU (1985) and, of course, the Rose Bowl victories against Michigan (1983), Illinois (1984), and Iowa (1986), the Fiesta Bowl triumph (1985) and the Freedom Bowl victory (1986).

Coach Donahue has been involved with four post-season all-star games — as an assistant at the 1979 Hula Bowl and the 1980 East-West Shrine Game and as the head coach for the West squad in the 1981 Shrine Game and the 1985 Hula Bowl. Off the field, he is always in demand as a banquet speaker and clinic instructor and his pleasant, easy-going manner makes him an inviting media interview.

Another area in which Terry has experienced remarkable success is that of recruiting. In his 11 full recruiting seasons, the Bruins have signed no less than 75 first-team high school All-Americans, including four who signed professional baseball contracts and never reached the Westwood campus. His 1977 class was judged best in the nation, his 1983 crop was mentioned in everyone's top ten, his 1984 group was ranked fourth nationally by one prep expert while his 1985 group was ranked fifth by the same expert. His 1986 class was ranked tops in the country by many recruiting services and his 1987 class was ranked as high as third nationally.

DONAHUE AT UCLA

As Player	**W**	**L**	**T**	**Pct**
1965	8	2	1	.773
1966	9	1	0	.900
Totals	17	3	1	.833
As Assistant Coach	**W**	**L**	**T**	**Pct**
1971	2	7	1	.250
1972	8	3	0	.727
1973	9	2	0	.818
1974	6	3	2	.636
1975	9	2	1	.792
Totals	34	17	4	.655

As Head Coach	**W**	**L**	**T**	**Pct**
1976	9	2	1	.792
1977	7	4	0	.636
1978	8	3	1	.708
1979	5	6	0	.455
1980	9	2	0	.818
1981	7	4	1	.625
1982	10	1	1	.875
1983	7	4	1	.625
1984	9	3	0	.750
1985	9	2	1	.792
1986	8	3	1	.708
Totals	88	34	7	.709

During his 10 seasons, the Los Angeles native has developed 14 first-team All-America selections, including three-time choices Kenny Easley and Jerry Robinson (the only three-time consensus All-Americans in Pacific-10 Conference history), two-timer John Lee and one-timers Don Rogers, Freeman McNeil, Oscar Edwards, Jeff Dankworth, Luis Sharpe and Tim Wrightman. In addition, he has coached the No. 1 passer (Tom Ramsey) and the No. 1 percentage passer (Rick Neuheisel) in school history, as well as the top five career rushers (McNeil, Wendell Tyler, Theotis

Brown, Heisman Trophy candidate Gaston Green, and Kevin Nelson) and six of the top seven career receivers (Mike Sherrard, Karl Dorrell, Cormac Carney, Jojo Townsell, Paul Bergmann and Wrightman).

No less than 41 of Coach Donahue's proteges were listed on the pre-season rosters of National Football League teams, including Easley, 1984 AFC Defensive Player of the Year; Pro Bowler McNeil; linebacker Robinson; offensive linemen Sharpe, Bruce Davis, Larry Lee and Max Montoya; quarterbacks Jay Schroeder, Ramsey and Steve Bono; receivers Sherrard, Townsell and Dokie Williams; kickers Lee and Norm Johnson; defensive lineman Manu Tuiasosopo; tight ends Wrightman and Paul Bergmann and cornerback Herb Welch of the World Champion New York Giants, to name a few.

Only the third former Bruin player to become head coach at his alma mater (Bert LaBrucherie and George Dickerson were the others), Terry took over in February, 1976, after Dick Vermeil was appointed head coach of the NFL's Philadelphia Eagles. His first season was a great one as he led the Bruins to a 9-2-1 mark and a Liberty Bowl berth and became the only Bruin coach ever to win nine games in his rookie year. UCLA played its first 10 games without a loss (9-0-1), rose to No. 2 in both wire service polls and finished the year ranked second nationally in scoring and rushing offense and fourth in total offense.

In 1977, despite numerous injuries to key personnel, the Bruins finished the year with a 7-4 record and just missed earning a spot in the Rose Bowl. Only a field goal with two seconds remaining in the season finale kept them from playing in Pasadena.

In 1978, the Bruins had another fine year, earning a Fiesta Bowl bid and fashioning an 8-3-1 record. Highlights included a season-opening victory over defending Rose Bowl champion Washington, a school-record 10 interceptions against California and a No. 12 ranking on the final UPI poll.

The Bruins faced one of the toughest schedules in school history in 1979 and suffered numerous crippling injuries as a result. Highlights of the year included a 31-21 victory over Purdue, a 28-27 come-from-behind win over California and a school rushing record for tailback McNeil.

In 1980 the Bruins rolled through their first six opponents enroute to a No. 2 national ranking. After losing the next two games, they closed out the season with victories over Arizona State, USC and Oregon State to finish 13th on the final AP poll with a 9-2 record. Highlights included a 17-0 shutout of Ohio State in Columbus and Donahue's first victory over USC.

In 1981 UCLA came within another field goal of making a trip to the Rose Bowl. The Bruins fell three points shy of catching Stanford on the road and saw a last-second three-point attempt blocked in a 22-21 loss to USC. Still, they finished with a 7-4-1 record and played in the Bluebonnet Bowl on New Year's Eve.

In 1982, everything fell into place. The Bruins won 10 games for only the second time in history, defeated USC for the second time in three years, rallied from a 21-0 second-quarter deficit to defeat Michigan in Ann Arbor and won their first Pac-10 and Rose Bowl championships under Donahue. UCLA ranked third nationally in scoring offense, sixth in passing offense and seventh in total offense thanks to an attack that accounted for 300 or more passing yards six times.

In 1983, the Bruins started slowly but rallied behind Neuheisel, who led his teammates to seven wins in their last eight games, including the Rose Bowl. Victories against California and Washington put them in position to earn a second straight Rose Bowl berth and their victory over USC, coupled with Washington State's win over Washington, clinched it. In the process, UCLA compiled a regular-season passing percentage of .690, the second-highest in NCAA history, and Steve Bono increased the school record for passing yards in one game to 399.

In 1984, two-point losses to Stanford and Oregon eliminated UCLA's chances for a third consecutive Rose Bowl but the Bruins responded by defeating Oregon State and USC to earn a spot in their third straight New Year's Day bowl — the 1985 Fiesta Bowl. The 39-37 triumph over Miami gave the Bruins their ninth win and a ranking of ninth by AP and 10th by UPI.

In 1985, the Bruins led the nation in rushing defense and ranked seventh in total defense en route to their third Pac-10 and Rose Bowl titles in four years. The year started with a victory over defending national champion BYU and a tie against eventual Sugar Bowl champ Tennessee (both on the road) and climaxed with the 45-28 Rose Bowl victory over Iowa and the high national rankings (sixth by UPI and seventh by AP). The Bruins scored 30 or more points seven times en route to their third season of nine or more victories in a four-year span.

Last year, the Bruins fashioned a 6-1-1 record down the stretch and finished the season ranked 14th on both wire service polls. A 32-25 victory over Arizona, a game in which the Bruins trailed 18-0, started them on their 6-1-1 run. Down the stretch, UCLA defeated USC (45-25) for the fifth time in seven years and defeated BYU (31-10) for its fifth straight bowl victory as tailback Green combined for 490 yards rushing and seven touchdowns in the two games.

Coach Donahue first became associated with UCLA in the mid-1960s when he played for Tommy Prothro's first two UCLA squads (1965-66). He came to UCLA as a "walk-on" and after redshirting in 1964, he earned a starting spot at defensive tackle and held it for two years. During those two seasons the Bruins compiled a record of 17-3-1, including a memorable 14-12 upset of unbeaten Michigan State in the 1966 Rose Bowl, and Donahue started all 21 games during that span.

Following graduation, he became one of the nation's youngest major college assistant coaches when, at age 23, he joined former UCLA assistant Pepper Rodgers' staff at the University of Kansas. At KU, the young coach was in charge of the defensive line.

He stayed with Rodgers for four years at Kansas and then returned to his alma mater when Rodgers was named head coach at UCLA following the 1970 season.

At UCLA, Terry switched to the offensive line. He served in that capacity for three years under Rodgers (1971-73) and two years under Vermeil (1974-75). Donahue's last game as an assistant coach was on Jan. 1, 1976, when the Bruins upset undefeated Ohio State in the Rose Bowl. Less than six weeks later, Vermeil resigned to join the Eagles and Donahue became UCLA's 13th head coach.

Born on June 24, 1944, Terrence Michael Donahue began his athletic career at Notre Dame High School in Sherman Oaks, starring as a linebacker. After playing freshman football at San Jose State, Donahue returned home, attended a local junior college (he did not play football) and then enrolled at UCLA.

He is married to the former Andrea Sogas, whom he met and married while coaching at Kansas. They are the proud parents of three daughters: Nicole Denise, 15, Michele Lynn, 12, and Jennifer Erin, 8. The Donahue family currently resides in Westlake Village.

TERRY DONAHUE PLAYERS DRAFTED BY THE NFL

Player, Pos.	Round-Pick	Team
	1977	
Wendell Tyler, RB	3-79	Los Angeles Rams
Rick Walker, TE	4-85	Cincinnati Bengals
Ray Burks, LB	12-318	Kansas City Chiefs
	1978	
Frank Corral, P	3-78	Los Angeles Rams
Levi Armstrong, DB	7-169	New York Jets
Homer Butler, WR	8-222	Dallas Cowboys
Gus Coppens, OT	12-330	Los Angeles Rams
	1979	
Manu Tuiasosopo, DT	1-18	Seattle Seahawks
Jerry Robinson, LB	1-21	Philadelphia Eagles
James Owens, WR	2-29	San Francisco 49ers
Theotis Brown, RB	2-35	St. Louis Cardinals
Johnny Lynn, DB	4-98	New York Jets
Max Montoya, OT	7-168	Cincinnati Bengals
Bruce Davis, OT	11-294	Oakland Raiders
	1980	
Brent Boyd, C	3-68	Minnesota Vikings
	1981	
Freeman McNeil, RB	1-3	New York Jets
Kenny Easley, DB	1-4	Seattle Seahawks
Larry Lee, OG	5-129	Detroit Lions
Avon Riley, LB	9-243	Houston Oilers
Curt Mohl, OT	9-248	Oakland Raiders
Ronnie DeBose, TE	11-286	San Francisco 49ers
Jairo Penaranda, RB	12-328	Los Angeles Rams
	1982	
Luis Sharpe, OT	1-16	St. Louis Cardinals
Tim Wrightman, TE	3-62	Chicago Bears
Martin Moss, DE	8-208	Detroit Lions
Joe Gary, DT	9-249	Dallas Cowboys
Ricky Coffman, SE	11-285	Los Angeles Rams
	1983	
Blanchard Montgomery, LB	3-59	San Francisco 49ers
Jojo Townsell, WR	3-78	New York Jets
Jimmy Turner, DB	3-81	Cincinnati Bengals
Dokie Williams, WR	5-138	Los Angeles Raiders
Irv Eatman, OT	8-204	Kansas City Chiefs
Blake Wingle, OG	9-244	Pittsburgh Steelers
Tom Ramsey, QB	10-267	New England Patriots
	1984	
Don Rogers, DB	1-18	Cleveland Browns
Jay Schroeder, QB	3-83	Washington Redskins
Frank Cephous, RB	11-283	New York Giants
Steve Gemza, OT	11-302	Seattle Seahawks
Harper Howell, TE	12-319	New England Patriots
	1985	
Steve Bono, QB	6-142	Minnesota Vikings
Mike Young, WR	6-161	Los Angeles Rams
Ron Pitts, DB	7-169	Buffalo Bills
Duval Love, OT	10-275	Los Angeles Rams
Neal Dellocono, LB	11-297	Dallas Cowboys
Herb Welch, DB	12-326	New York Giants

	1986	
Mike Sherrard, SE	1-18	Dallas Cowboys
John Lee, PK	2-32	St. Louis Cardinals
Mark Walen, DT	3-74	Dallas Cowboys
Tommy Taylor, LB	4-97	San Diego Chargers
Robert Cox, OT	6-144	Los Angeles Rams
Steve Jarecki, LB	8-195	Los Angeles Rams
David Norrie, QB	11-291	Seattle Seahawks
	1987	
Derek Tennell, TE	7-185	Seattle Seahawks
Chuckie Miller, CB	8-200	Indianapolis Colts
Joe Goebel, C	11-283	San Diego Chargers
Marcus Greenwood, FB	12-310	San Diego Chargers

PLAYERS SIGNED BY USFL PRIOR TO NFL DRAFT

1983: Irv Eatman, Tom Ramsey, Tom Sullivan
1984: Paul Bergmann, Kevin Nelson, Rick Neuheisel, Lupe Sanchez, Doug West
1985: Ken Potter

NOTE: All players in this section played at least their senior seasons under head coach Terry Donahue.

TOP 10 WINNINGEST ACTIVE MAJOR COLLEGE COACHES

(Minimum five years as Division 1-A head coaches)

Coach, School	Years	Won	Lost	Tied	Pct.
1. Barry Switzer, Oklahoma	14	137	25	4	.837
2. Joe Paterno, Penn State	21	199	44	2	.816
3. Tom Osborne, Nebraska	14	137	32	2	.807
4. Bo Schembechler, Michigan	24	207	57	7	.777
5. LaVell Edwards, BYU	15	137	45	1	.751
6. Danny Ford, Clemson	9	66	23	2	.736
7. Herb Deromedi, Central Mich.	9	69	25	3	.727
8. Vince Dooley, Georgia	23	183	71	10	.712
9. Pat Dye, Auburn	13	106	43	1	.710
10. TERRY DONAHUE, UCLA	**11**	**88**	**34**	**7**	**.709**

(Source: NCAA)

TERRY DONAHUE VERSUS THE PAC-10

Arizona:	5-2-1	Stanford:	6-5-0
Arizona State:	6-1-1	USC:	5-6-0
California:	11-0-0	Washington:	5-3-1
Oregon:	7-2-0	Washington State:	8-1-1
Oregon State:	6-1-0		

STEVE AXMAN

(C.W. Post '69)

Assistant Coach and Offensive Coordinator

Steve Axman, UCLA's new offensive coordinator, comes to Westwood with a wealth of experience in offensive football and a great knowledge of the Pacific-10 Conference. Both should serve him well in his new post, which includes coaching the Bruin quarterbacks and wide receivers, as well as formulating the offensive game plan.

The new Bruin coach came to UCLA in February from Stanford, where he tutored the offensive line in 1986. In 1985, he served as offensive line coach under Darrell "Mouse" Davis with the Denver Gold of the USFL. Prior to that he spent five years (1980-84) as offensive coordinator and quarterback coach under new USC coach Larry Smith at the University of Arizona. During that span, the Wildcats twice defeated the Bruins in Tucson (1980 and 1983) and developed one of the country's top quarterbacks (Tom Tunnicliffe).

Prior to Arizona, Axman coached the quarterbacks and offensive backs at Illinois for one year (1979) and the offensive line and offensive backfield at Army for three years (1976-78). At Army, his head coach was Homer Smith, the man he is replacing as Bruin offensive coordinator. Axman's other collegiate jobs include one year (1975) as offensive line coach at Albany State and one year (1974) as defensive line coach at East Stroudsburg State.

Axman's coaching career began at Freeport (NY) High. He also served as an assistant football and lacrosse coach at Bethpage (NY) High and head coach at General Douglas MacArthur High School in Levittown, NY before beginning his collegiate career.

Axman attended C.W. Post College, earning a BA in History in 1969. The new Bruin coach also earned two Master's degrees — one in Education from Long Island University (1972) and the other in Physical Education from East Stroudsburg State (1975). He has authored four football coaching books and numerous magazine articles.

He is married to the former Marie Linz and they have four daughters — Mary Beth, 12; Jaclyn, 10; Melissa Sue, 4 and Kimberly, born on May 14. The Axmans reside in Agoura Hills.

LARRY COYER

(Marshall '65)

Assistant Coach

One of two new assistant coaches on Terry Donahue's staff this season, Larry Coyer brings experience at every level to his new position. He will be coaching the inside linebackers, replacing Ted Williams, who is now coaching the running backs.

Coyer, who was hired in January, comes to UCLA from Memphis State, where he served as defensive coordinator in 1986. Prior to that, he spent one season (1985) as the defensive coordinator of the USFL's Memphis Showboats, working for former UCLA head coach Pepper Rodgers. In 1983 and 1984, he served as defensive coordinator of the Michigan Panthers of the USFL and the Panthers won the league title in his first season.

The new inside linebacker coach also has extensive collegiate experience. Prior to joining the USFL, he spent four seasons (1979-82) as defensive coordinator at Iowa State University. Before that, Coyer was defensive coordinator at Oklahoma State for one year (1978), defensive coordinator at Iowa for four years (1974-77) and secondary coach at Bowling Green for one year (1973).

Born in Huntington, WV, Coyer starred in football, baseball and wrestling at Barboursville (WV) High. He then attended Marshall University, earning All-Mid-American Conference and Academic All-America honors before graduation in 1965. He also starred in wrestling, winning the M.A.C. title at 177 pounds in 1964.

Following graduation, he spent three years as secondary coach at his alma mater. In 1968, he became head coach at Martin's Ferry High and in 1970, was named defensive coordinator at Massillon (OH) High. Three years later, he returned to the collegiate ranks at Bowling Green.

Coyer, 44, is married to the former Linda Heacock and they have two sons, Matthew, 15, and Justin, 6. The Coyers reside in Agoura Hills.

UCLA'S ALL-TIME HEAD COACHING RECORDS

Coach	Years	Won	Lost	Tied	Pct.
Fred Cozens	1919	2	6	0	.250
Harry Trotter	1920-22	2	13	1	.156
James Cline	1923-24	2	10	3	.233
William Spaulding	1925-38	72	51	8	.573
Edwin Horrell	1939-44	24	31	6	.443
Bert LaBrucherie	1945-48	23	16	0	.590
Henry Sanders	1949-57	66	19	1	.773
George Dickerson	1958	1	2	0	.333
William Barnes	1958-64	31	34	3	.478
Tommy Prothro	1965-70	41	18	3	.686
Pepper Rodgers	1971-73	19	12	1	.609
Dick Vermeil	1974-75	15	5	3	.717
Terry Donahue	1976-86	88	34	7	.709
TOTALS		386	251	36	.600

BOB FIELD

(Arkansas '71)

Assistant Coach and Co-Defensive Coordinator

Now entering his ninth season as a member of Terry Donahue's coaching staff, Bob Field has time and again proven himself to be an outstanding teacher. This season, he is blessed with an extremely experienced group of outside linebackers that includes 1986 starters Eric Smith, an All-America candidate, and Carnell Lake, 1985 starter Melvin Jackson, top alternate Billy Ray and SMU transfer Ben Hummel, in addition to some young up-and-coming players. Field, who is also entering his sixth season as co-defensive coordinator, has developed several standout players during his tenure, including former Bruin star Neal Dellocono.

A year ago, Smith led the team with 11 quarterback sacks and Lake was one of the season's more pleasant surprises as the Bruins ranked third in the Pacific-10 Conference in total defense. UCLA held its opponents under 125 net yards rushing eight times and only two teams rushed for more than 150. In addition, the Bruins also led the Pac-10 in pass defense. In 1985, UCLA held 11 regular-season opponents to an average of 70.3 net yards rushing to lead the entire nation and also ranked seventh nationally in total defense.

In 1984, the Bruin defense held eight opponents under 150 net yards rushing, and three of those teams did not gain more than 35 net yards on the ground. UCLA also set a school record by holding California to −13 net yards rushing, while, overall, Pac-10 teams averaged 114.2 yards rushing against UCLA.

Five years ago, the Bruins held opponents to just 127.5 yards on the ground. In 1983, they held eight Pac-10 opponents to an average of 110.8 rushing yards, kept five of their eight league foes under the 100-yard barrier and capped the year by holding Illinois to zero net yards rushing in the Rose Bowl.

Field has made a habit of getting his teams into bowl games. The Bruins' 1986 Freedom Bowl appearance was his 12th as a player or coach.

He originally came to UCLA in 1978, but left after the 1979 season to enter private business. When his replacement departed following the 1980 campaign, Field reapplied and was rehired. In 1979 and '81, Field's linebacking corps were riddled with injuries, but his development of UCLA's young talent proved invaluable to the team.

Field began his coaching career under the late Bear Bryant at Alabama (1971-72) and moved to Mississippi State in 1973. During his five-year tenure at MSU, he coached the secondary, served as defensive coordinator and, in his final year, was the Bulldog assistant head coach.

Field, who will be 39 on Sept. 12, gained valuable experience during his collegiate playing career at Arkansas. He was a three-year (1968-70) letterman and two-year starter for Frank Broyles in the defensive backfield. In his three years on the varsity, the Razorbacks were 28-5 with a Sugar Bowl victory over Georgia.

An outstanding high school athlete at Farwell (Tex.) High School, Field earned four letters in football, three in basketball and two in track.

Field is married to the former Judy Hurley and they have three sons, Kyle, 14, Brian, 12, and Michael, 7. The Fields now reside in Westlake Village.

TOM HAYES

(Iowa '71)
Assistant Coach and
Co-Defensive Coordinator

The 1986 season was another good one for the secondary of Tom Hayes, who is now entering his eighth year as a member of Terry Donahue's staff. Despite numerous injuries in the defensive backfield, Hayes' group led the Pacific-10 Conference in pass defense, allowing just 177.9 yards per game during the regular season. In addition, the Bruin secondary ranked second in the league with 18 interceptions (and added three in the Freedom Bowl) and was also second with its .544 completion percentage.

Hayes has established a tradition of fine secondary men at UCLA, starting with Seattle Seahawk All-Pro Kenny Easley and continuing with current Bruins James Washington, Darryl Henley and Dennis Price. Several of his former charges have played pro football, including Jimmy Turner, Tom Sullivan, Herb Welch and Lupe Sanchez, to name a few. Through the years, his perimeter defenders have gained a reputation as aggressive, hard-nosed performers with a knack for making timely interceptions. He has now coached seven of the top eight career interceptors in school history.

Hayes is also beginning his sixth year as UCLA's co-defensive coordinator. During this period, UCLA has intercepted 102 passes and broken up 306 others. In 1985, the Bruins ranked seventh nationally in total defense and led the country in rushing defense. Last year, the defense held USC without a point until the score was 38-0 and in the Freedom Bowl, the defense held BYU without a touchdown until just 1:21 remained in the 31-10 victory.

Hayes came to UCLA from Cal State Fullerton, where he worked as defensive coordinator under former Bruin assistant Jim Colletto. During the 1979 season, his only one at Fullerton, Tom had the Titans leading the Pacific Coast Athletic Association in total defense as well as pass defense after ranking last the previous campaign.

A native of Keokuk, IA, Hayes began his coaching career as secondary coach at Coe College in Cedar Rapids, IA, after two seasons as a high school assistant. In his one season at Coe (1973), the secondary set a Midwest Conference record with 27 interceptions while the team won the league title.

His next stop was Carroll, IA, where he served as head coach at Kuemper High School for three seasons (1974-76) before returning to his alma mater, the University of Iowa. Hayes spent the next two seasons (1977-78) as the Hawkeye secondary coach.

Hayes, 38, attended Atlantic (IA) High School where he was a multi-sport star, earning a total of nine letters in football, basketball and track (three each) as well as All-State honors in both football and basketball. At the University of Iowa, he was a three-year starter in the secondary and signed a free agent contract with the Cincinnati Bengals at the end of his collegiate career.

Hayes, whose brother-in-law Ed Podolak was a running back for the Kansas City Chiefs, is married to the former Cindy Kuiken and they have three children, Andy, 10, Lindsay, 7, and Sarah, 2.

ED KEZIRIAN

(UCLA '73)
Assistant Coach

Throughout his career as a UCLA assistant coach, Ed Kezirian has demonstrated the ability to teach his tackles and tight ends to be prepared for anything and everything. Whether they are protecting the quarterback or blocking for one of the talented running backs, his charges always seem to get the job done.

The line always seems to come through in the clutch, as illustrated by last year's Freedom Bowl. Despite the publicity generated by BYU defensive tackles Jason Buck and Shawn Knight, it was the Bruin line that enabled Gaston Green to rush for a bowl-record 266 yards and the team to account for 423 net yards rushing.

In seven of 12 games last season, the Bruins rushed for over 200 yards, finishing with 289 against USC and 423 against BYU, and in nine games, a tailback rushed for over 100 yards. Once again, the Bruins were one of the top rushing teams in the Pac-10.

Now entering his sixth year in charge of the tackles and tight ends, Kezirian's expertise as a standout Bruin lineman in the early '70s has continued in his years as a coach. In 1973, he started on an offensive line that opened holes for an awesome Wishbone-T attack that set single season school records for rushing yardage (4,403) and average per game.

Ed has now coached the Bruins in five consecutive winning bowl games and his line has helped the backs average over 250 yards per outing. In 1984 and 1985, the Bruins broke the 200-yard barrier 12 times. In 1983, second-team All-American Paul Bergmann became the only tight end in school history to catch at least 40 passes in two different seasons and he still ranks sixth on the school's all-time career list. In 1982, Kezirian was the man responsible for tutoring Irv Eatman during his switch from defense to offensive tackle. The change enabled the Bruins to establish a running game and also proved beneficial to Eatman, who is now a standout with the Kansas City Chiefs.

Kezirian, 35, earned six varsity letters in football, basketball and baseball at Central Union High in Fresno. His fondest memories were catching a tackle-eligible touchdown pass and a two-point conversion pass for the winning points against Chowchilla as a senior and making an interception that set up a TD while playing defensive tackle against Washington Union.

He spent two seasons at Reedley Junior College and two more at UCLA, earning all-conference honors and the Bruins' Kenneth S. Washington Award as the outstanding senior offensive player. After two years with the Southern California Sun of the World Football League, Ed returned to Westwood. His responsibilities during the next two seasons included coaching the offensive and defensive lines and scout teams.

In 1978 he was hired by Hawaii head coach and former Bruin assistant Dick Tomey. The next four years were spent coaching the Rainbows' tight ends, tackles and special teams. He coached the special teams his last two seasons and handled the entire offensive line in 1981.

Ed is married to the former Kay Lorraine Hall, and they have a son, Blane, 6, and a daughter, Christine, 4½.

BILL REES

(Ohio Wesleyan '76)
Assistant Coach

During the last five seasons, UCLA has compiled a record of 43-13-4 and has won five consecutive bowl games, including three Rose Bowls. As anyone knows, even the nation's finest coaches would have trouble winning games without talent and that's where Bill Rees comes in. UCLA's recruiting coordinator is responsible for locating and evaluating high school prospects and developing UCLA's recruitment procedures — from the mailing of countless questionnaires to the personal telephone calls to the home and campus visits — that culminate with the signing of those high school prospects.

Now entering his ninth season as a member of the staff, Rees is considered by those in the profession to be one of the country's finest recruiters. This past February, the Bruin signees, including nine prep All-Americans, were ranked third nationally as a group. In 1986, UCLA's recruiting class, which included eight All-Americans, was ranked No. 1 in the country by many prep experts. In all, Rees has inked 47 first-team All-Americans and three years ago, he was mentioned as one of the nation's top recruiting coordinators by *Sports Illustrated*.

A native of Wilmette, IL, Rees, 33, came to UCLA from Northwestern University. He coached there for three seasons (1976-78), one tutoring the defensive backs and two as coach of the offensive backs. While there, he earned his MA in Education.

A multi-sport star at New Trier East High, Bill earned two letters each in football, basketball, and baseball. He graduated from Ohio Wesleyan University in 1976 after lettering three years in football.

Bill is married to the former Susan Cantwell and they live in Manhattan Beach.

HOW TO PRONOUNCE 'EM

COACHES:

Terry Donahue — DON-a-hew
Ed Kezirian — Keh-ZAIR-ee-in

PLAYERS:

Troy Aikman — Āk-man
Harold Barkate — BAR-kāte
Ron Caragher — CAIR-a-ger
Ben Hummel — HUMM-el
David Keating — KEE-ting
Rocen Keeton — RAW-ceēn KEĒ-ton
John Kidder — KID-der
Kipp Kjeldgaard — KEĒL-guard
Carnell Lake — CAR-nell
Dion Lambert — DĒĒ-on
Tom Lassalette — LAS-ah-let
Steve Mehr — Mair (rhymes with hair)
James Primus — PREE-mus
Ian Rescigno — EE-an Rah-SIG-nee-ō
George Rohlinger — RALL-in-ger
Anthony Schexnayder — SHECKS-nāy-der
Nick Schichtle — SHĒĒS-tle
Heston Silbert — HESS-ton SILL-bert
Ray Villalobos — VILL-a-lō-bōs
Jim Wahler — Waller
Doug Wassel — WAH-sill

DON RILEY

(East Tennessee State '56)
Assistant Coach

In 1986, UCLA enjoyed the benefits of an experienced interior offensive line. Guards Jim Alexander and Onno Zwaneveld and center Joe Goebel were all seniors and they matured throughout the year until, in the Freedom Bowl, they helped the Bruin running backs run wild for 423 net yards.

In 1987, Don Riley, now in his 12th year as coach of the centers and guards, will be working with a mostly-inexperienced group that includes sophomore Frank Cornish, a four-game starter a year ago; sophomore Rick Meyer; senior Mark Schmidt and juniors Bobby Menifield and Tom Whitenight at guard and senior Doug Wassel, a converted defensive tackle; and redshirt freshman Lance Zeno at center. Riley has faced the challenge of an inexperienced unit before and has utilized his vast experience to come through with flying colors.

In 1985, all three of his starters — guards Jim McCullough and Mike Hartmeier and center Goebel — earned post-season honors and kicker John Lee set an NCAA record for career field goals. Three years ago, Riley was blessed with experience at every position and he molded guards McCullough and Mark Mannon and center Dave Baran into a cohesive unit that was at its best down the stretch.

In 1983, Riley figured he would be depending upon seniors Chris Yelich and Steve Williams, until injuries forced him to look to his backups. The sly Riley put together an outstanding unit that helped the Bruins average almost 200 yards per game rushing down the stretch. In the Rose Bowl that season against Illinois, Riley's crafty substitution of Yelich on key downs baffled the Illini's vaunted defensive front line.

During his 21 years as a collegiate assistant, Riley has produced several professional players, including current lineman Larry Lee (Miami Dolphins), along with kickers Norm Johnson (Seattle Seahawks) and John Lee (St. Louis).

Before coming to Westwood in 1976, Riley spent four years at Oklahoma State (1972-75). Prior to that, he served six years at Vanderbilt (1966-71).

Following graduation from East Tennessee State University in Johnson City in 1956, he coached first at Lynch (KY) High, his alma mater, for three years (1956-58); one year (1959) at East Tennessee State, and then six years (1960-1965) as head coach and athletic director at Greenville (TN) High. In nine years of prep coaching, Don's teams won 70 percent of their games.

A fine athlete, Riley was an All-Kentucky State quarterback at Lynch High where he lettered in basketball as well. He then went to Lamar (CO) Junior College and starred at quarterback for one season. He transferred to East Tennessee State and played quarterback for three years. He also played two years of college baseball.

Born in Dungannon, VA, he is married to the former Carol Pierce of Lynch. They have three children, Donna, 26, Karen, 23, and Roger, 20.

GREG ROBINSON

(Pacific '75)
Assistant Coach

Year-in and year-out, one of the most successful areas of the Bruin defense is the line, and 1986 was no exception. With players such as All-Pac-10 nose guard Terry Tumey, honorable mention All-Pac-10 tackle Jim Wahler and tackle Frank Batchkoff leading the way, UCLA held five of its opponents under 100 net yards rushing, including three to 20 yards or less. UCLA's ground defense was at its best down the stretch, holding USC to 45 net yards and BYU to just 73 in the Freedom Bowl.

Defensive line coach Greg Robinson, now beginning his sixth season, deserves much of the credit. On the year, UCLA allowed an average of 127.3 yards per game but averaged under 92 yards per game in the last 11 contests. In 1985, led by Pac-10 Player of the Year and second-team All-American Mark Walen, Tumey and Batchkoff, UCLA's rushing defense led the nation with an average of 70.3 yards per game. Four of UCLA's opponents gained less than 20 net yards rushing that season.

In 1984, Robinson built the line around tackle Dave Randle, nose guard Chris Block, and Walen. Those three players plus Batchkoff, Jeff Glasser, Tumey and Doug Wassel gave UCLA its deepest crew of defensive linemen. Robinson responded by coaching that group into a line that set a school record in holding California to −13 yards rushing.

A native of Los Angeles, Robinson returned to the city of his birth five years ago with impressive credentials from North Carolina State, where he coached the previous two seasons. Six years ago, N.C. State held Fiesta Bowl champion Penn State to 198 total yards and highly-touted South Carolina to 124. Two of his proteges in Raleigh, linebackers Neal Musser (Atlanta) and Robert Abraham (Houston) made NFL rosters in 1982.

A fine recruiter, Robinson spent three seasons at Cal State Fullerton where he coached the Titan offensive linemen in 1977, defensive linemen in 1978 and the linebackers in '79. At the University of the Pacific, where he graduated in 1975 with a BA in Political Science, he tutored the receivers as a graduate assistant and later the defensive linemen.

Robinson, who will be 36 on Oct. 9, prepped at Garces High in Bakersfield where he earned varsity letters in football, basketball and baseball. A versatile football player, he lettered two years at three positions, linebacker, tight end and center, while at UOP.

Following high school, he attended Bakersfield Junior College, receiving letters as a linebacker and tight end, while playing on the Renegade team that was ranked No. 1 nationally.

Robinson and his wife, the former Laura Breakey, have three children, Dominic, 8; Lindsay, 5; and Leslie Ann, 4.

TED WILLIAMS

(Cal Poly Pomona '65)
Assistant Coach

Now entering his eighth season as a member of Terry Donahue's staff, Ted Williams will be coaching a new position in 1987. An inside linebacker coach throughout his Bruin tenure, Williams will be coaching the running backs this year. Included in his group are Heisman Trophy candidate Gaston Green, 1986 Rose Bowl MVP Eric Ball, Danny Thompson and Brian Brown at tailback and two-year starter Mel Farr and James Primus, who has rushed for over 900 yards in two years, at fullback.

Last season, his group, led by second-team All-American Ken Norton, Greg Bolin and a host of youngsters, was one of the strengths of the team. In 1985, Associated Press honorable mention All-American Tommy Taylor, fellow senior Steve Jarecki and Norton formed the heart of the defense that led the nation against the run with an average of 70.3 yards per game.

During his tenure as a linebacker coach, Williams demonstrated a knack for developing outstanding performers who had been converted to the position. Norton, Taylor and former standout Blanchard Montgomery were all prep running backs. In 1984, Taylor finished with 112 tackles, second most on the team. In 1982, Montgomery was a key player on a Bruin team that went 10-1-1 and defeated Michigan in the Rose Bowl.

The personable Williams joined the UCLA staff in March, 1980, from Los Angeles City College, where he had been named head coach the previous month. Prior to that he had enjoyed an outstanding prep coaching career in the Los Angeles area. As the head coach at Compton High for six years, Williams led Compton to a fine 44-21-3 record, a CIF Coastal Conference title (1978) and a CIF runnerup finish in 1979.

Prior to becoming head coach at Compton, he worked at the school for six seasons as an assistant coach. His assignments included tackles and tight ends, linebackers and defensive ends, down linemen, receivers, running backs and quarterbacks, giving him first-hand knowledge on coaching many different positions.

In addition to his coaching assignments, Williams also served as Compton athletic director from 1974-77 and taught biology, mathematics and physical education.

Williams, who will be 44 on Nov. 17, graduated from Cal Poly Pomona in 1965 with a degree in Physical Education. While at Pomona, he lettered in basketball and baseball. He also owns a Master's Degree in Physical Education as well as Standard Teaching, Supervision and Administrative Credentials from Cal State University, Los Angeles.

A native of Lyons, TX, Williams married the former Theresa Howell in February, 1985. They have three children, Darryl, 17, Terri, 15 and Donald, 1.

JOHN ARCE

(Arizona '77)
Head Strength and Conditioning Coach

Over the last three years, the UCLA football team has made great strides in improving its overall strength and conditioning. It is usually evident in the fourth quarter, when the Bruins appear to get stronger as the game gets longer. This is due to the efforts of John Arce, who is beginning his fourth season as UCLA's head strength and conditioning coach. His duties include designing and supervising the weight training programs for all 23 of the school's intercollegiate teams.

Arce has achieved remarkable results during his time at UCLA. Since 1984, Arce's first winter, all football players have been tested for strength development 2-3 times each year. During the winter of 1984, UCLA had zero athletes at the excellent and superior levels of strength. In comparison, this winter 24 football players tested at the excellent or superior levels of strength as evaluated by position lifting goals. In this past winter's Bruin Brawn competition, 26 football players recorded personal records in all three lifting categories (bench, squat and clean) and 25 more recorded PRs on at least two lifts. The football team's speed has also increased with an average reduction of .15 seconds in the 40 yard dash for all present team members and an increase in explosive power as measured by the vertical jump, with an average increase of three inches.

A southern California product, Arce spent seven years as the conditioning coordinator at Purdue University. During a three-year span, Purdue's football team won more games than any team in the Big 10.

Arce, who will be 33 on Oct. 30, attended Lakewood High School and was a standout football and baseball player. As a senior in 1971, he earned All-CIF and Moore League honors while playing fullback and linebacker. The following spring, he batted .320 as an outfielder/first baseman.

During his collegiate career as a linebacker and kicking specialist at the University of Arizona, Arce earned four letters and helped the Wildcats win a Western Athletic Conference co-championship in 1973. He graduated in 1977 with a degree in Education and Rehabilitation. In addition, he also did graduate work at Purdue, in Exercise Physiology and Physical Education.

A charter member of the National Strength and Conditioning Association, and National Association for Speed and Explosion, Arce has held the NCCA state directorship in Indiana and California. He has written numerous articles and spoken at various clinics dealing with the physical development of the competitive athlete and has helped train numerous professional athletes in the last nine years.

The Bruin coach is married to the former Rhonda Byroad and they have three children, Rori, 6, Reeve, 4, and Raine, 2½.

NICK ALEXANDER

(Sacramento State '77)
Graduate Assistant Coach

Nick Alexander is beginning his second season as a member of the Bruin coaching staff. Alexander's responsibilities include assisting offensive coordinator Steve Axman with the receivers, running the defensive scout team, breaking down game films and working with the department computer system.

Alexander, 31, came to UCLA from UC Davis, where he served as an assistant coach from 1978 through 1985. During his tenure under head coach Jim Sochor, he tutored the receivers, backs, offensive linemen and special teams. He helped the Aggies continue their streak of winning 15 straight Far West Conference crowns, and during his stay, UCD finished second in the Division II playoffs (1982). Ken O'Brien, now with the New York Jets, was the UCD quarterback when Alexander was coaching the offensive line.

A standout track and football athlete at Sacramento High, the Bruin assistant graduated in 1973 with six varsity letters. He lettered twice in football at Sacramento City College, but shoulder and knee operations ended his football career at Sacramento State. He coached one season (1977) at his prep alma mater before moving to UCD.

He has also spent the last five summers working at the San Francisco 49ers training camp in Rocklin, CA.

Alexander, who is single, is currently pursuing his doctorate in Education Administration. He earned a Master's Degree at U.C. Davis in June, 1979.

CHARLIE HOFFMAN

(UCLA '85)
Graduate Assistant Coach

Charlie Hoffman is in his second year as a member of the UCLA coaching staff. This year, he is in charge of the offensive scout team, assists with the defensive backs and works with game films and computers.

Hoffman, 24, attended UCLA, graduating in 1985 with a Bachelor's degree in Biology. He earned a teaching credential in 1986 and is working towards a Master's degree in Education. During his student career, he did not play football but served as a football manager for three seasons, twice as head manager.

The native of Redding, CA attended Shasta High, graduating in 1981. At Shasta, he was on the swim team for two years.

Hoffman is married to the former Deidra Bickell (they were married on July 12) and they reside in West Los Angeles. His new mother-in-law is actress Loni Anderson.

BOB ALEJO

Assistant Conditioning Coach
(Chico State '80)

UCLA is fortunate to have the services of Bob Alejo, 28, who is now beginning his fourth year as part of the UCLA conditioning staff. Alejo and head conditioning coach John Arce, along with assistant Ken Rose, oversee the off-season and in-season training for more than 700 student-athletes in UCLA's athletic program.

A four-year letterman at catcher for Chico State, Alejo earned All-Far West Conference honors as a sophomore and junior. He graduated in 1980 with a BS in physical education.

Alejo attended College Park High School in Pleasant Hill, where he earned varsity letters in football and baseball and graduated in 1975. Bob and his wife Elaine live in Chatsworth with their daughter Briana.

BILL DUDLEY

(Western Illinois '67)
Volunteer Assistant Coach

Bill Dudley is the newest of the Bruin assistant coaches, having joined the staff in June. He will be assisting offensive coordinator Steve Axman with the coaching of the wide receivers in 1987.

Dudley, 42, came to UCLA from Wisconsin, where he served as an assistant coach for nine years (1978-1986). In addition, he was the Badgers' offensive coordinator for six of those nine seasons and developed several outstanding players, including quarterback Randy Wright of the Green Bay Packers and wide receiver Al Toon of the New York Jets. During his tenure at Wisconsin, Bill coached quarterbacks, running backs and wide receivers.

Prior to his stint at Wisconsin, Bill coached the quarterbacks and wide receivers at Ball State for one year (1977). He also spent four years (1973-1976) coaching the defensive backs at Dayton and served as defensive coordinator the final three years. He began his collegiate coaching career as a graduate assistant at Northwestern (1971-1972). His resume also includes one year as an assistant coach at Glenbard West High in Glen Ellyn, IL, and two years as an assistant coach at his alma mater, Riverside Brookfield High in Riverside, IL.

The newest assistant coach earned four letters at Riverside Brookfield High, two as a quarterback/defensive back/place kicker in football and two in baseball. He then attended Western Illinois University, graduating in 1967 after earning two letters as a quarterback/safety/place kicker. He later earned a Master's Degree from Northwestern (1972) while serving as a graduate assistant coach.

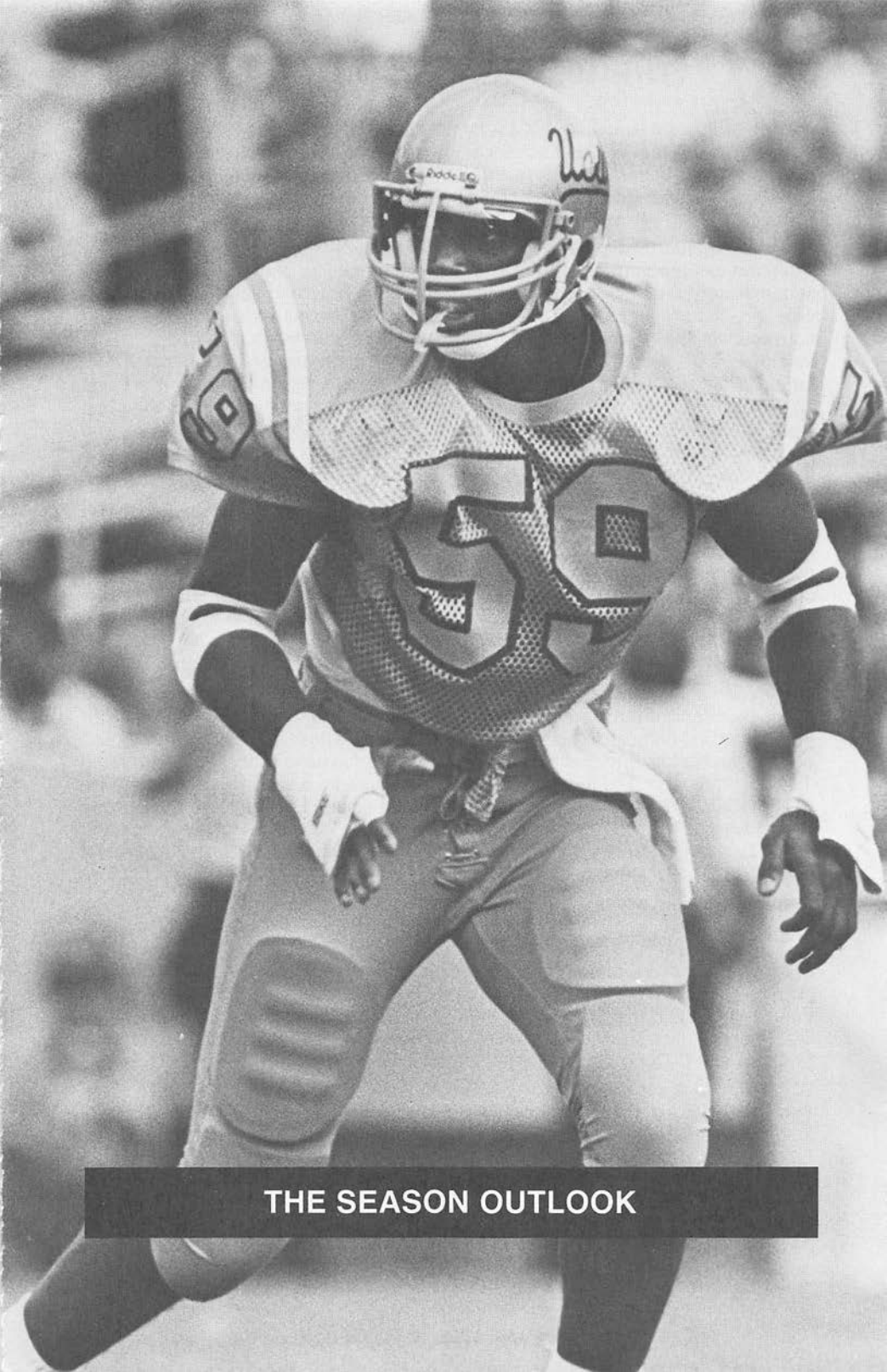

THE SEASON OUTLOOK

THE 1987 SEASON OUTLOOK

In each of the last five years, UCLA has capped the football season by winning a bowl game — a feat no other school in the nation has been able to duplicate. The Bruins, winners of the 1983, 1984 and 1986 Rose Bowls, the 1985 Fiesta Bowl and the 1986 Freedom Bowl, will be shooting for their sixth consecutive post-season victory in 1987.

The last five years have been great ones for head coach Terry Donahue and the Bruin football program. In 1982, UCLA won 10 games for only the second time in school history, defeated Michigan in the 1983 Rose Bowl and finished fifth on both wire service polls. In 1983, UCLA rebounded from a slow start to capture its second consecutive Pac-10 title and won the 1984 Rose Bowl. In 1984, the Bruins fashioned a 9-3 record, won the 1985 Fiesta Bowl and were ranked ninth by AP. In 1985, UCLA won its third Rose Bowl in four years, compiled a record of 9-2-1 and finished sixth on the final UPI poll. Last year, the Bruins lost just one of their last eight games en route to a record of 8-3-1, a No. 14 ranking on both wire service polls and their fifth consecutive bowl victory, a 31-10 victory over Brigham Young in the Freedom Bowl.

Shooting for their fourth Pacific-10 Conference title in six years, the Bruins will build around 11 returning starters, plus several other players who either started games or played key roles in the team's success a year ago. While UCLA will be without quarterback Matt Stevens, flanker Karl Dorrell, strong safety Craig Rutledge, cornerback Chuckie Miller and place kicker David Franey, among others, Donahue and his staff have many talented players ready to step in and make their contributions to UCLA's continued success.

First and foremost is senior tailback Gaston Green, perhaps the nation's leading candidate for the 1987 Heisman Trophy. Other talented returnees include inside linebacker Ken Norton, a second-team All-American a year ago and a candidate for the Butkus and Lombardi Awards; two-time All-Pac-10 nose guard Terry Tumey and outside linebacker Eric Smith, both 1987 All-America candidates; split end Willie 'Flipper' Anderson; and free safety James Washington, a second-team All-American in 1985. Other honors candidates include tailback Eric Ball, the 1986 Rose Bowl Player of the Game; fullback Mel Farr, offensive linemen Russ Warnick and Frank Cornish, defensive tackle Jim Wahler, outside linebacker Carnell Lake and cornerback Darryl Henley.

Returning players who started games in 1986 are: Offense — SE Willie Anderson (12), TB Gaston Green (10), RT John Kidder (10), FB Mel Farr (9), LG Russ Warnick (5, 3 at LT and 2 at RT), C Frank Cornish (4 at LG), FB James Primus (3, 1 at TB), TE Joe Pickert (2), TB Eric Ball (1) and FL Paco Craig (1); Defense — ILB Ken Norton (12), OLB Eric Smith (12), NG Terry Tumey (12), OLB Carnell Lake (12), DRT Jim Wahler (12), LC Darryl Henley (10, 8 at RC), FS James Washington (8), SS Alan Dial (4 at FS), ILB Chance Johnson (4), RC Marcus Turner (3, 1 at LC), RC Dennis Price (2) and C Doug Wassel (1 at DLT).

UCLA's drive to regain the Pac-10 championship begins on Sept. 5 when it hosts San Diego State in the Rose Bowl. The following week (Sept. 12) the Bruins travel to Lincoln to face the Nebraska Cornhuskers and then return home to entertain Fresno State. The Bruins open the Pac-10 portion of their schedule when they host the Arizona Wildcats on Sept. 26, then travel to Stanford the following weekend. Following a bye, UCLA returns to the Rose Bowl to face Oregon (Oct. 17) and California (Oct. 24) before traveling to Arizona State (Oct. 31) and Oregon State (Nov. 7). The Bruins close the schedule by hosting Washington, for the first time since 1983 (Nov. 14) and traveling to the Coliseum to battle USC (Nov. 21).

LOSSES — 26 lettermen, including the following players who started games in 1986: Offense — QB Matt Stevens (12), C Joe Goebel (12, 1 at RG), RG Onno Zwaneveld (11), FL Karl Dorrell (10), TE Derek Tennell (10), LT Eric Rogers (9), LG Jim Alexander (8), C Tory Pankopf (1), FB Marcus Greenwood (1) and FL Bob Garibaldi (1); Defense — SS Craig Rutledge (12), DLT Frank Batchkoff (11) LC Chuckie Miller (9) and ILB Greg Bolin (8). In addition, the Bruins also lost place kicker David Franey, holder David Clinton and long-snappers Paul Reilly and Roger Petrie.

Stevens completed 150 passes in 1986 to rank fourth on the school's single-season and career (231) completion list. Dorrell concluded his career with 108 receptions to tie for second place on UCLA's all-time list while Tennell finished in the ninth slot with his 67 career catches. Rutledge led the team with six interceptions and was second to Norton with 101 tackles. Batchkoff led the squad with seven tackles for loss among his 67 stops (tied for sixth on the team), while Bolin made 52 tackles and Miller added 38 and led the team with three fumble recoveries. Rutledge earned All-America honorable mention and All-Pac-10 first-team honors while Goebel earned second team acclaim. In addition, Franey, Goebel and Batchkoff were first-team Pac-10 All-Academic selections.

OFFENSE

GASTON GREEN

RUNNING BACK — This could be the year the Heisman Trophy returns to Westwood. Twenty years ago, quarterback Gary Beban won the trophy and this season, senior tailback **GASTON GREEN** (5-10½, 190) will be making his run for college football's highest individual honor. Perhaps the leading candidate for the award, Green was awesome down the stretch a year ago. In his final seven games he averaged 164.4 yards and scored 12 touchdowns en route to setting new school records for rushing yards (1,405) and touchdowns (17) in a season. He is the only player in school history to record back-to-back 200-yard games and capped his season by rushing for 266 yards, a major bowl record, and three touchdowns, in the Freedom Bowl.

Green is certainly not the only weapon in the Bruins' stable of running backs. Junior **ERIC BALL** (6-1½, 217) earned Player of the Game honors after rushing for 227 yards and four touchdowns in the 1986 Rose Bowl. His 1986 season was ruined due to knee and hamstring problems (120 net yards) but he is healthy and flashed his 1985 form (703 yards and 11 touchdowns) during spring practice.

Senior **JAMES PRIMUS** (5-11, 195) is one of several talented backs battling for playing time and enters fall drills listed as a co-starter at fullback. Last year, he helped the Bruins at both tailback and fullback, starting games at both spots, and finished the season as the team's second-leading rusher with 459 yards. He was at his best when both Green and Ball were injured, rushing for a career-high 160 yards

against Long Beach State. **DANNY THOMPSON** (6-0, 199), who averaged 4.8 yards on 11 carries at fullback a year ago, and sophomore **BRIAN BROWN** (5-9½, 181), who played at the same high school as Green, figure to add depth at the tailback slot in 1987.

The Bruins should again be solid at fullback, although depth is a concern. Senior **MEL FARR** (6-0, 218), a two-year starter, is one of the league's top players at his position. In addition to being an outstanding lead blocker for the tailback, he is an effective runner, as his 542 yards over two seasons illustrate. Mel missed the early stages of Spring drills because of the back injury he suffered late last season but performed well in the final two weeks. Walkon **MARK ESTWICK** (5-10, 220) could also make his presence felt.

Three highly recruited freshmen — **STACY ARGO** (6-2, 210), from Willows (CA) High; **KEVIN SMITH** (6-3, 235), an All-East Bay choice from Skyline High in Oakland; and **MAURY TOY** (6-0, 200), selected Idaho's Player of the Year after rushing for 1,714 yards for Mt. Home High, will join the Bruins this Fall.

"If we remain healthy, I expect this area to be one of the strengths of our football team," says Donahue. "In Gaston, we have perhaps the most talented running back in the country and a legitimate Heisman Trophy candidate, but he is not our only back. Eric looked like his old self during spring practice and Danny and Brian also showed promise. If Mel and James are both recovered from their injuries, we will be well stocked at the fullback position, as well."

BRENDAN McCRACKEN

QUARTERBACK — One of the most interesting battles of Spring Practice took place at this important position and nothing was really resolved. In one corner is junior **BRENDAN McCRACKEN** (6-0, 203), who ran the option package in UCLA's offense last season. In the other corner is junior **TROY AIKMAN** (6-3½, 217), who redshirted in 1986 after transferring from the University of Oklahoma. Also figuring in the competition are sophomore **RON CARAGHER** (6-2½, 194), redshirt freshman **BOBBY SAN JOSE** (6-1½, 186) and sophomore **NICHOLAS SCHICHTLE** (6-2½, 178).

McCracken has the most experience in the UCLA system. A very mobile quarterback, he ran UCLA's Wishbone and option packages in short-yardage situations a year ago and finished the season with 113 net yards on 31 carries (3.6 average). He also completed four of his five pass attempts for 98 yards and one touchdown — a 67-yard pass-run play to tight end Joe Pickert.

Aikman, who worked with volunteer assistant coach Rick Neuheisel during his redshirt year, possesses outstanding size and strength. As an Oklahoma sophomore in 1985, he started the first four games but suffered a broken leg in that fourth contest (Miami). At the time of his injury, he had completed 27 of 47 passes for 442 yards and one touchdown and had carried the ball 49 times for 93 net yards.

The battle between McCracken and Aikman will continue during the early part of fall camp. Donahue has indicated that if one of them does not win the job outright, he will go with the starter/reliever system he used during the early portion of the 1985 campaign.

Caragher, now in his third year with the program, saw very limited action in 1986 while San Jose, a second-year freshman, redshirted. Schichtle is a third-year walkon.

JIMMY BONDS (5-11, 180), from Hart High in Newhall, will be available in the Fall. In 1986, he passed for 39 touchdowns and over 3,000 yards while earning Adidas-*Scholastic Coach* magazine All-America honors.

"We went into the spring hoping to name a starting quarterback, but we weren't able to do it." Donahue says. "Both Troy and Brendan will be working out over the summer and we'll try to make a decision during the first few days of Fall camp. There is the possibility of playing two quarterbacks like we did early in the 1985 season, but we'll have to choose one player to start the first game and get him ready."

PACO CRAIG

WIDE RECEIVER — Karl Dorrell, tied for the No. 2 spot on the UCLA career receiving list, is gone, but the Bruins should continue to be strong in this area with continued improvement among the younger players.

Speedy senior **WILLIE 'FLIPPER' ANDERSON** (6-0, 177) has established himself as a 'big-play' performer and should be one of the top wide receivers on the West Coast in 1987. A year ago, he averaged 18.8 yards on each of his team-leading 36 receptions. Four of his catches resulted in touchdowns and 24 more produced first downs, meaning over 75 percent of his receptions moved the chains or accounted for six points.

Senior **PACO CRAIG** (5-10½, 175) figures as the front runner to step into Dorrell's vacated flanker spot. As a top reserve a year ago, Paco averaged 16.9 yards on his 17 receptions and tallied two touchdowns. His 78-yard touchdown reception against Arizona was UCLA's longest since the 1979 season. Craig solidified his position with an outstanding Spring practice.

Behind Anderson and Craig are a host of youngsters who will be vying for playing time. Several will have to come through for the Bruins to develop the type of depth they have enjoyed the past few years. Included in the group are sophomores **MIKE FARR** (5-10½, 177), who made four receptions a year ago, **DAVID KEATING** (6-0, 189) and **LAURENCE BURKLEY** (5-9½, 179) as well as redshirt freshmen **REGGIE MOORE** (5-9, 171) and **ANTHONY SCHEXNAYDER** (6-2, 190).

PAUL RICHARDSON (6-3, 180), the Los Angeles City 2A Player of the Year from University High in Los Angeles, will join the Bruins this Fall.

"Willie is our big-play threat because of his ability to out run the defense," says the head coach. "I was very happy with Paco's development during the Spring because he gave us a proven performer at the flanker spot. However, I am concerned that we don't have much experience behind those two seniors. If we are going to have a successful passing game, some of the youngsters are going to have to develop into dependable performers."

JOE PICKERT

TIGHT END — Three-year starter Derek Tennell has departed, but the Bruins still appear to be fairly well stocked at this position.

Senior **JOE PICKERT** (6-5, 235) started twice in place of Tennell a year ago and did a fine job as the No. 1 alternate at the position. He made a total of six receptions, averaged 21.0 yards per catch (highest on the team) and scored a touchdown on a 67-yard pass play from McCracken.

Sophomore **CHARLES ARBUCKLE** (6-2, 239) was one of just two true freshmen to letter in 1986. Although he caught just one pass, he possesses the potential to be one of the best tight ends ever to play at UCLA. Redshirt freshmen **CORWIN ANTHONY** (6-2½, 215) and **ERIC ZENO** (6-4, 211) also figure in the battle for playing time, especially in the double tight end and zoom formations.

"I expect the competition for playing time at this position to be fierce throughout the season." Donahue says. "Joe has the most experience of the tight ends and did a good job behind Derek a year ago, and Charles is an outstanding young talent who has the potential to develop into a great tight end. We also have two redshirt freshmen — Corwin and Eric — who will make this a solid position.

FRANK CORNISH

OFFENSIVE LINE — This figures to be a solid area in 1987. One of the goals of Spring practice was to identify the top five linemen on the squad and get them in the game at the same time and this goal apparently was met with the shifting of several players.

The Bruins enter the 1987 season without four linemen who started at least eight games a year ago — center Joe Goebel, tackle Eric Rogers and guards Jim Alexander and Onno Zwaneveld. Some of the highly-recruited youngsters of the past few years will have to join a few veterans to form the nucleus of the line this season.

The Bruins have virtually no experience at center. Sophomore **FRANK CORNISH** (6-4½, 260), who started four times and played in every game as a freshman left guard a year ago, was shifted to center during the latter stages of Spring camp. He handled the job well enough to be listed as the starter entering fall camp. Senior **DOUG WASSEL** (6-4, 255), who has been a defensive lineman throughout his Bruin career, enters the fall listed second at this position. Wassel made the switch during Freedom Bowl practice and showed the coaching staff he has the skills to get the job done. Junior **BOBBY MENIFIELD** (6-1, 265), who can help at all three line spots, will add depth.

Senior **RUSS WARNICK** (6-6, 262), one of the top offensive linemen on the West Coast, is pencilled in at left guard. Warnick, who has started many games at tackle over the last two years and who played tight end as a freshman, made the move to guard during spring drills. Should the coaches decide to shift him back to tackle, he would start on the left side.

On the right side, redshirt freshman **LANCE ZENO** (6-4, 250) is the front runner. Zeno, who can also help the team at center, was switched to guard during Spring camp and did a good job adjusting to the new position.

Sophomore **RICK MEYER** (6-6½, 253) enters fall drills listed second on the left side while senior **MARK SCHMIDT** (6-5, 258) is listed as the top backup on the right side. Redshirt freshman **KIPP KJELDGAARD** (6-5½, 252) and **TOM WHITE-NIGHT** (6-5, 255), who lettered as a reserve a year ago, will also battle for playing time, as will junior college transfer **KEITH JACOBSON** (6-5½, 236).

Tackle figures to be the strength of the line in 1987. Although Rogers is gone, **JOHN KIDDER** (6-5½, 270), who started the first 10 games, returns on the right side. Senior **DAVID RICHARDS** (6-5, 305), a transfer at SMU, established himself as a starter and post-season honors candidate during Spring drills. In addition, Warnick, who started five games a year ago, is available to shift from guard to tackle. That switch would cause Richards to shift to the right side and make Kidder the top reserve on both ends of the line. Three sophomores — **BILL PAIGE** (6-4½, 265), **HESTON SILBERT** (6-5½, 265) and **RAY VILLALOBOS** (6-4½, 265) — add depth at tackle.

Four highly-recruited offensive linemen will join the team this Fall. They are, in alphabetical order: **JEFF BAILEY** (6-3, 250), a Best in the West selection from Fullerton (CA) High; **JAMES RAE** (6-5, 250) of Anaheim's Esperanza High, one of the nation's top 50 prep prospects, according to the National High School Football Recruiting Service; **MARK WILDER** (6-5, 240), a top prospect from San Bernardino (CA) High; and **JOHN ZILINSKAS** (6-3, 245), a Best in the West selection from San Jose's Bellarmine Prep.

"I feel we will have a very solid offensive line this season," says Donahue, himself a former Bruin offensive line coach. "We did quite a bit of position shifting during the final two weeks of Spring and we feel we found our best combination. We'll look at it again in the fall and make adjustments if necessary, but right now we feel that with Dave and John at tackle, Russ and Lance at guard and Frank at center, we have our best five linemen in the game at the same time."

DEFENSE

TERRY TUMEY

DEFENSIVE LINE — This area could be one of the team's strengths thanks to the return of almost everyone who contributed a year ago.

Senior **TERRY TUMEY** (6-1½, 230) returns for his third season as a starter and ranks as one of the finest nose guards in the country. Tumey, whose excellent quickness enables him to always be around the football, made 57 tackles a year ago. Of his 57 stops, 13 were behind the line of scrimmage, including seven quarterback sacks, and he also caused three fumbles. Sophomore **MIKE LODISH** (6-3½, 241), who made 39 tackles, including three sacks, returns to give the Bruins an outstanding one-two punch at the position. Redshirt freshman **STACEY ELLIOTT** (6-1, 241) should add depth.

At tackle, junior **JIM WAHLER** (6-4½, 258), is well on his way to establishing himself as one of the West Coast's best players at his position. A dominating per-

former in his first season at right tackle, Wahler made 75 tackles a year ago, tied for third on the squad, and recorded five quarterback sacks. Senior **JEFF GLASSER** (6-4, 243) is the favorite to assume Frank Batchkoff's vacated left tackle slot, although he missed all of Spring practice with mononucleosis. A year ago, Glasser made 30 tackles as a top reserve.

Several youngsters figure to add depth at the two tackle positions. On the left side, sophomores **JON PRYOR** (6-3½, 243), junior **STEVE MEHR** (6-6, 256) and **RON EVANS** (6-4½, 226), will push Glasser for playing time. Pryor and Mehr, a converted offensive tackle, saw a lot of action during the Spring with Glasser sidelined. On the right side, sophomore **BRAD BRYSON** (6-4, 248), a converted linebacker, and redshirt freshman **BRIAN WILCOX** (6-7, 228) will battle for playing time behind Wahler.

This Fall, **ANDRE FARR** (6-3, 235), an Adidas and *Sporting News* All-American from Kennedy High in Richmond, CA; **BRIAN KELLY** (6-5, 250), a *USA Today,* Adidas and *Sporting News* All-American from Torrance's South High; **TOM LASSALETTE** (6-3, 240), a Super Prep All-American from West Covina (CA) High; and **SCOTT SPALDING** (6-5, 250), a first-team *Parade* magazine and *Sporting News* All-American from El Toro (CA) High, will try to inject themselves in the defensive line picture.

"In Terry and Jim, we have two very talented and experienced players," Donahue says. "Terry combines fine quickness and strength to make him a premier nose guard and Jim has shown the ability to be a dominant player at tackle. In addition, we have several other talented players, who, combined with Terry and Jim, give us a very solid group of performers at the tackle and nose guard positions."

KEN NORTON

LINEBACKER — If everyone is healthy, this should be the strength of the defensive unit in 1987.

In senior **KEN NORTON** (6-2, 220), UCLA has one of the nation's finest inside linebackers. A candidate for the Butkus and Lombardi Awards, as well as first-team All-America acclaim, this 1986 second-team choice led the Bruins with 106 tackles and also broke up nine passes a year ago. He was at his best in the Freedom Bowl victory, recording 17 tackles. Junior **DOUG KLINE** (6-2, 244) figures to be the top reserve behind Norton while redshirt freshmen **RANDY AUSTIN** (6-2½, 239) and **NATE MORRIS** (6-0½, 231) will add depth.

At the other inside spot, junior **CHANCE JOHNSON** (6-1, 219) was able to have contact work during Spring drills and established himself as the No. 1 candidate to replace Greg Bolin. Johnson, who started the first four games at ILB a year ago and made 21 tackles, suffered a pinched nerve in the neck/shoulder area during the year's fourth game and missed the remainder of the season.

BRIAN JONES (6-3, 215), could battle Johnson for the starting job if he has completely recovered from off-season back surgery. A second-team Freshman All-American in 1986 when he emerged as the top reserve at ILB and made 37 tackles, Jones did not practice at all during Spring drills but should be ready in the fall.

Sophomore **CRAIG DAVIS** (6-2, 218), who lettered as a freshman reserve a year ago, is listed as the top reserve behind Johnson, but he will be pushed by sophomore **ROCEN KEETON** (6-2½, 240).

At outside linebacker, UCLA has one of the nation's finest combos in senior **ERIC SMITH** (6-3½, 225) and junior **CARNELL LAKE** (6-0½, 204). Smith, a 1987 All-America candidate, has been the team's big play performer. In 1986, he led the team with 11 quarterback sacks, added three other stops behind the line of scrimmage and scored a touchdown on a recovered fumble on his way to 70 tackles. He missed all of Spring drills with a back ailment and the coaches are hopeful this standout will be recovered by the time Fall drills begin. Lake, an outstanding all-around athlete who also returns kickoffs for the Bruins, tied for third on the squad with 75 tackles, including seven behind the line. He may just be the fastest outside linebacker in the nation and should certainly earn his share of post-season honors.

There is plenty of experience behind the two returning starters at outside linebacker. On the left side, senior **MELVIN JACKSON** (6-3½, 226) will again compete with Lake for playing time. A starter in 1985, Jackson made 50 tackles, including five for losses, as a top reserve last season. Former walkon **MARCUS PATTON** (6-1, 215), a sophomore who made 18 tackles a year ago, and redshirt freshman **BRIAN LOCKWOOD** (6-3½, 218) will add depth. On the right side, junior **BILLY RAY** (6-4, 241), who made 41 tackles in 1986, will again back up Smith and SMU transfer **BEN HUMMEL** (6-4, 230), will certainly make his presence felt. Redshirt freshman **ROMAN PHIFER** (6-2, 211) adds depth.

In addition, four highly-touted recruits will add depth to the linebacking corps this Fall. They are, in alphabetical order **SEAN HOWARD** (6-4, 220), a *USA Today*, Adidas and *Sporting News* All-American from Crespi High in Encino; **JAMES MALONE** (6-2, 220), a *Sporting News* honorable mention All-American from Pearce High in Richardson, TX; **PAT McPHERSON** (6-1, 210), an All-State performer from San Jose's Bellarmine Prep; and **JIM WAGNER** (6-1, 220), a *USA Today* honorable mention from Buffalo Grove (IL) High.

"This area figures to be the strength of our defensive unit in 1987," Donahue says. "We have experience, talent and depth at all four linebacking slots. Inside, Ken is one of the nation's best players and getting Chance back in the Spring was a big shot in the arm. If Brian is healthy and players like Doug and Craig continue to develop, we will really be strong at this position. Outside, we hope Eric is ready to play because when he is healthy, he is one of the best players in the country. Carnell is an outstanding performer and there is good depth thanks to Melvin, Billy and Ben. Overall, linebacker will be a big plus in '87."

DARRYL HENLEY

SECONDARY — Despite the loss of strong safety Craig Rutledge and cornerback Chuckie Miller, the Bruins still appear to be fairly well stocked in the defensive backfield, although the health of some of the key performers is a concern.

Junior **DARRYL HENLEY** (5-10, 165) is slated to take over Miller's left corner slot. A year ago, he started 10 games, mostly on the right side, and accounted for 63 tackles and four interceptions, including a school-record tying three against Oregon State. He was also the Bruins' top kick returner, averaging 22.2 yards on 22 kickoff returns and 5.0 yards on 18 punt returns.

On the other side, **DENNIS PRICE** (6-1, 173) is listed No. 1 entering fall drills. A starter throughout most of his career, Price was bothered with injuries during his junior campaign and made just 25 tackles. He stayed healthy throughout Spring drills and should have an outstanding senior season.

Several young players will be fighting for playing time at the corners. On the right side, junior **MARCUS TURNER** (6-2, 193), who did a good job at both corner and safety a year ago, making 33 tackles and three interceptions, and senior **SCOTT STEVENSON** (5-10½, 186), a top special teams performer, provide quality relief. On the left side, sophomore **RANDY BEVERLY** (5-10, 171), who made 12 tackles in 1986, figures to be the top reserve while junior **KELTON ALEXANDER** (5-8½, 175), a special teams performer a year ago, could also see action. If redshirt freshman **ANTHONY BURNETT** (6-2, 190) recovers from a broken leg suffered in a Thanksgiving weekend car accident, he will provide added depth at cornerback. He did not participate in Spring practice.

Senior **JAMES WASHINGTON** (6-1½, 195), a second-team All-American in 1985, returns for his fourth season as the Bruins' starting free safety. After leading the team in tackles in each of his first two years, he played in just eight of 12 games last year due to injury and illness and made 67 tackles, tied for sixth on the squad. If he stays healthy (his Spring participation was curtailed due to arthroscopic knee surgery) he should contend for honors similar to those earned following his sophomore campaign. Senior **JEFF DAMRON** (6-0½, 180), an outstanding special teams performer, and sophomore **MARK McGILL** (6-0, 190), who missed Spring drills with a broken foot, will compete for time behind Washington.

Senior **ALAN DIAL** (6-1, 187) is slated to replace Rutledge as the Bruins' strong safety. A year ago he started four games at free safety in place of Washington, returned an interception 100 yards against Oregon State and made 45 tackles for the year. Redshirt freshman **ERIC TURNER** (6-1, 194), a youngster with a lot of promise, saw plenty of action at free safety during Spring drills due to the injuries to Washington and McGill and should earn some playing time behind Dial in 1987.

MATT DARBY (6-2, 180), a consensus prep All-American from Green Run High in Virginia Beach, VA, who was listed as the No. 2 prospect in the country by the National High School Football Recruiting Service, and **DION LAMBERT** (6-1, 175), a Super Prep All-American from Kennedy High in Granada Hills, CA will be added to the mix in the Fall.

"I'm a bit concerned about the secondary because I think we lack depth and some key players were missing during the spring because of injuries," Donahue says. "I am very confident our four starters can do the job if everyone is healthy, and that's a big if since James missed four games a year ago and Dennis has had some injury problems throughout his career. With few exceptions, our reserves do not have a lot of game experience. I feel they have the talent to be fine players but they will have to gain that experience quickly."

KICKERS

Both of UCLA's punters from a year ago — junior **HAROLD BARKATE** (6-0, 197) and sophomore **KIRK MAGGIO** (5-11½, 158) — return in 1987. Barkate won the starting job last Fall and averaged 42.4 yards on each of his 52 kicks, ranking second in the Pac-10. Maggio did a good job as the Bruins' 'short' punter, averaging 35.4 yards on five kicks.

David Franey, who converted 16 of 21 field goal attempts as John Lee's replacement a year ago must now be replaced. Competing for the job will be sophomores **ALFREDO VELASCO** (5-10½, 177) and **WES DENTON** (6-1½, 195), both of whom shared the kickoff chores in 1986. Velasco, who competed with Franey for the job a year ago, did connect on his only two PAT tries while Denton's action was limited to kickoffs.

THE PLAYERS

HEISMAN TROPHY CANDIDATE

44 GASTON GREEN, Tailback
5-10½, 190, Sr., Gardena, CA

UCLA — This spectacular tailback established himself as the leading candidate for the 1987 Heisman Trophy with his outstanding junior season . . . Earned second-team All-America honors from *The Sporting News* and *College & Pro Football Newsweekly* and third-team acclaim from *Associated Press* and *Football News* . . . Selected to virtually all of the pre-season All-America squads, including *Playboy,* and was rated the nation's top tailback in *The Sporting News* College Football Magazine . . . Graced the covers of several of the pre-season publications . . . Possesses the rare combination of elusive moves and blinding speed . . . Saw limited action during spring drills but performed very well when he was called upon . . . Ranked first in the Pacific-10 Conference and 11th nationally with his regular-season rushing average of 113.9 yards per game . . . Enters his senior year owning most of the UCLA single-season rushing records and should hold all of the career marks before his playing days are over. . . Including his record-setting performance in the Freedom Bowl, Gaston rushed for a UCLA-record 1,405 yards, breaking the old mark of 1,396 yards, set by Freeman McNeil in 1979 . . . He also scored 17 touchdowns in 1986 (all rushing), breaking the Bruin record of 16, set by Kermit Johnson in 1973 . . . For the year, he carried the ball 253 times (second-only to McNeil's 271 in 1979), averaged 5.6 yards per carry and fumbled just once (a bad pitch at Washington) . . . In 1986, he had 33 runs of at least 10 yards and 11 of 20 or more yards . . . In his three seasons, he has rushed for 2,633 yards — good enough for fourth place on UCLA's all-time rushing list — and needs just 563 yards to move to the top of the chart ahead of McNeil (3,195), Wendell Tyler (3,181) and Theotis Brown (2,914) . . . Was at his best down the stretch a year ago, becoming the first Bruin ever to record back-to-back 200-yard games . . . Capped his junior season by rushing for 266 yards and three touchdowns versus BYU in the Freedom Bowl, setting a collegiate record for rushing yards in a bowl game (the old record was 265 by Rice's Dicky Moegle in the 1954 Cotton Bowl) . . . His 266 yards were the second-most in school history (Brown set the record with 274 versus Oregon in 1978) and his 79-yard touchdown in the third quarter was UCLA's longest run since Tyler raced 82 yards against Tennessee in 1975 . . . At the end of three quarters, he had already rushed for 262 yards against a defense that ranked sixth nationally against the run (88.8 yards) and had held 1986 Heisman runner-up Paul Palmer of Temple to just 67 yards . . . Capped the regular-season by rushing for 224 yards and four touchdowns in UCLA's 45-25 victory over USC . . . His 224 yards were the most ever recorded by any back against the Trojans and rank fifth on UCLA's all-time list . . . Tied several school records in that game, including most rushing attempts (39), most touchdowns (four) and most rushing touchdowns (four) . . . His touchdowns measured 46, 27, two and one yard and his two long ones staked the Bruins to a 14-0 first-quarter lead . . . Green had 120 yards (10 carries) after one quarter, 168 yards (24 carries) at halftime and 212 (34 carries) after three periods . . . His season total of 1,405 yards was impressive, considering he missed one full game (Long Beach State) and carried the ball just six times (five net yards) the following week . . . An injury to his left big toe, aggravated while rushing for 131 yards against San Diego State, caused him to miss the Long Beach State game and most of the Arizona State contest . . . Against Arizona, he had gained just 15 yards on 14 carries until he broke loose in the fourth quarter, carrying five times for 63 yards and two touchdowns, including the 32-yarder that gave the Bruins a 32-25 victory after trailing 18-0 at halftime . . . The following week, he rushed for 134 yards, the first of seven consecutive games in which he rushed for at least 100 yards . . . In his final

seven games, he carried the ball 199 times for 1,151 yards and 12 touchdowns, averaging a very-impressive 164.4 yards per outing . . . During the streak, he also rushed for 162 yards and two touchdowns against Washington State, 123 yards (his last carry was less than five minutes into the third quarter) against Oregon State, 142 yards and three touchdowns against Stanford, 100 yards against Washington and 224 yards and four TDs against USC . . . His eight 100-yard games in 1986 tied the UCLA season record (McNeil did it twice and Tyler once) and his 13 career 100-yard games are just four fewer than McNeil's record of 17 . . . In addition, his string of seven straight 100-yard games to finish the year set a school record for consecutive 100-yard games in a season (McNeil had nine consecutive 100-yard games in 1979-80, missing one contest due to an injury) . . . Enters his senior campaign ranked second in career touchdowns with 28 (1967 Heisman Trophy winner Gary Beban holds the school record with 35) and fifth in career points with 172 (he needs 43 to move past Beban (214) into second place behind John Lee's 390) . . . Has been at his best in the big games . . . In three contests against crosstown rival USC, he has rushed for 503 yards, averaging 167.7 yards per game and 5.9 yards per carry (134 yards as a freshman, 145 yards as a sophomore and 224 yards as a junior) . . . In his three bowl appearances, he has rushed for 456 yards and five touchdowns, averaging 6.8 yards per carry and 152.0 yards per game (144 yards versus Miami in the 1985 Fiesta Bowl, 46 yards versus Iowa in the 1986 Rose Bowl [left game early in the second quarter with a pulled hamstring] and 266 yards versus BYU in the 1986 Freedom Bowl) . . . Has recorded at least one run of 72 yards or longer in each of his three seasons, racing 72 yards for a TD versus Miami as a freshman, 72 yards for a TD versus Tennessee as a sophomore and 79 yards for a TD versus BYU as a junior. . . As a sophomore, he rushed for 712 yards and scored six touchdowns even though he carried the ball just 158 times in seven games, missing four full games and parts of two others with injuries . . . Averaged 101.7 yards in contests in which he carried the football . . . His regular-season average of 95.1 yards per game would have ranked him third among Pacific-10 Conference rushers if he had played enough games to qualify . . . Opened the season by rushing for 55 yards and scoring the winning points (touchdown and two-point conversion) in UCLA's 27-24 victory over defending national champion BYU . . . Was at his best the following week against Tennessee, exploding for a season-high 194 yards, now the eighth-highest single-game total in UCLA history . . . Tallied a 72-yard touchdown on UCLA's third scrimmage play . . . His two-point conversion with just 37 seconds remaining in the game gave the Bruins a 26-26 tie versus the eventual Sugar Bowl champion . . . Ran for 145 yards against USC, averaging 5.2 yards per carry . . . That was the fourth-best effort in school history versus the Trojans . . . Also rushed for 108 yards against Oregon State, 86 yards versus California and 78 yards and all three of UCLA's touchdowns in the 24-19 victory at Arizona . . . Sprained a ligament in his left knee in practice prior to the San Diego State game and missed four contests . . . Returned against Washington State but did not carry the ball, playing just a handful of downs . . . Suffered a pulled hamstring muscle early in the second quarter of the Rose Bowl game and did not return . . . Had already rushed for 46 yards when he was injured . . . Chosen Pac-10 Offensive Player of the Week for his efforts against Tennessee and was selected All-Pac-10 second team by the *Portland Oregonian* and honorable mention by the coaches . . . Co-winner of UCLA's George W. Dickerson Award for Outstanding Offensive Player versus USC . . . Lost just two fumbles on 158 carries and made a key recovery versus Arizona when it appeared one of three Wildcats would recover a Bruin miscue . . . Burst into the spotlight late in 1984 and capped his successful frosh campaign by being selected second-team Freshman All-American by *Football News* . . . Chosen the Most Outstanding Offensive Player of the Fiesta Bowl after rushing for 144 yards and two touchdowns in UCLA's 39-37 triumph over Miami . . . Was brought along slowly but made headlines by rushing for 134 yards against USC, becoming the first player since Penn State's Curt Warner to account for that many rushing yards against the Trojans (1982 Fiesta Bowl) . . . Had several

long runs in the 29-10 victory, including a 27-yarder in the second quarter to set up UCLA's first touchdown and 36- and 31-yarders in the third period . . . Was even better on January 1, rushing for 144 yards, the third-highest bowl total in UCLA history, and two touchdowns in the first start of his career. . . His 72-yard touchdown run in the second quarter was the Bruins' longest rush from scrimmage since Freeman McNeil scored a 72-yard touchdown against Stanford in 1980 . . . Opened the scoring against Miami with a six-yard sweep of left end . . . Caught five passes for 47 yards and returned two kickoffs for 48 more in the Fiesta Bowl, giving him a total of 239 all-purpose yards in the game . . . Finished the season with 516 rushing yards to set a new UCLA freshman record (since broken) . . . Ranked second on the squad in rushing but led the team in average per carry (5.7) and rushing touchdowns (five) . . . Also led the squad in kickoff return average (23.0 on six attempts) and his 34-yarder against USC was the Bruins' longest of the year . . . Saw his first extensive action against Colorado, rushing for 81 yards and two touchdowns . . . Lost a third TD on a penalty . . . Tri-winner of UCLA's John F. Boncheff Jr. Memorial Award for Rookie of the Year. . . **HIGH SCHOOL** — Lettered in football under coach Bill Partridge at Gardena (CA) High . . . One of the nation's finest running backs in 1983, Green, during his three-year prep career, gained 2,811 yards on 305 carries (that's over nine yards a carry) and scored 32 TDs . . . He also rushed for 1,200 yards and 14 TDs in 1983 and as a junior, got 1,500 yards and 13 scores . . . Caught 12 passes for 379 yards and five scores . . . In track, Green ran the 100 meters (10.58), 200 meters (21.47) and 400 meters (49.2) . . . He lettered three years in both football and track . . . One of the most honored prep players in the USA during 1983 . . . Made *Herald Examiner's* pre-season Super Eleven . . . Earned four-star rating from Joe Terranova; selected first-team Adidas and *Parade* All-American; first-team *Blue Chips* magazine; listed in the top 100 prep football players by both *The Sporting News* and *Football News* and second-team All-*USA Today* . . . Regionally, Green was voted the second best player in Southern California, behind fellow Bruin Chance Johnson . . . Green and Johnson were voted the top two players by the *Long Beach Press-Telegram's* 1984 Best in the West poll (nine votes) . . . Among his other local awards were All-State, All-City, All-*Daily Breeze,* All-South Bay, All-South Bay Back of the Year and League Player of the Year. . . Selected to play in North-South Shrine game . . . **PERSONAL** — Born on Aug. 1, 1966 in Los Angeles . . . Father (Gaston) is a financial aid director. . . Two sisters, including Lisa, who attends UCLA . . . Likes Humphrey Bogart movies . . . Full name is Gaston Alfred Green III . . . History major.

VARSITY STATISTICS

Rushing

Year	TCB	Yds	YL	NYG	Avg	TD	LG
1984	91	532	16	516	5.7	5	72
1985	158	752	40	712	4.5	6	72
1986	253	1445	40	1405	5.6	17	79
Totals	502	2729	96	2633	5.2	28	79

Receiving

Year	No.	Yds	Avg	TD	LG
1984	8	71	8.9	0	13
1985	8	34	4.3	0	15
1986	11	70	6.4	0	12
Totals	27	175	6.5	0	15

Passing

Year	PA	PC	HI	Yds	Pct.	TD	LG
1986	1	1	0	13	1.000	1	13

Kickoff Returns

Year	No.	Yds	Avg	TD	LG
1984	6	138	23.0	0	34
1985	3	64	21.3	0	25
Totals	9	202	22.4	0	34

GAME BY GAME WITH GASTON GREEN — 1986

Game	TCB	Net Yds	Avg	TD	LG
Oklahoma	13	40	3.1	0	14
San Diego State	16	131	8.2	3	63
Long Beach State			Did Not Play		
Arizona State	6	5	0.8	0	5
Arizona	19	78	4.1	2	32
California	21	134	6.4	0	34
Wash. State	24	162	6.8	2	50
Oregon State	21	123	5.9	0	19
Stanford	26	142	5.5	3	32
Washington	35	100	2.9	0	12
USC	39	224	5.7	4	46
BYU	33	266	8.1	3	79
Totals	253	1405	5.6	17	79

UCLA's TOP CAREER RUSHERS

Player	Years	TCB	NYG	Avg
Freeman McNeil	1977-80	605	3195	5.3
Wendell Tyler	1973-76	527	3181	6.0
Theotis Brown	1976-78	526	2914	5.5
Gaston Green	1984-86	502	2633	5.2
Kevin Nelson	1980-83	574	2583	4.5

UCLA's TOP SINGLE-SEASON RUSHERS

Player	Year	TCB	NYG	Avg
Gaston Green	1986	253	1405	5.6
Freeman McNeil	1979	271	1396	5.2
Wendell Tyler	1975	208	1388	6.7
Theotis Brown	1978	211	1283	6.1

UCLA's TOP SINGLE-GAME RUSHERS

Player	Year	TCB	NYG	Opponent
Theotis Brown	1978	26	274	Oregon
Gaston Green	1986	33	266	BYU (Freedom Bowl)
Freeman McNeil	1980	29	248	Stanford
Eric Ball	1985	22	227	Iowa (Rose Bowl)
Gaston Green	1986	39	224	USC

UCLA's TOP CAREER SCORES

Player	Years	TD	PAT	FG	PTS
John Lee	1982-85	0	135	85	390
Gary Beban	1965-67	35	*2	0	214
Efren Herrera	1971-73	0	121	24	193
Joe Fleming	1926-28	22	23	6	173
Gaston Green	1984-86	28	*2	0	172

*two-point conversion

UCLA's TOP SINGLE-SEASON SCORERS

Player	Year	TD	PAT	FG	PTS
John Lee	1984	0	21	32	117
John Lee	1985	0	39	22	105
Gaston Green	1986	17	0	0	102
Kermit Johnson	1973	16	0	0	96
Bob Smith	1961	10	12	4	88

GASTON GREEN VERSUS USC

Year	TCB	Net Yards	Avg	TD	LG
1984	18	134	7.4	0	36
1985	28	145	5.2	0	28
1986	39	224	5.7	4	46
Totals	85	503	5.9	4	46
		(167.7 yards per game)			

GASTON GREEN IN BOWL GAMES

Game	TCB	Net Yds	Avg	TD	LG
1984 (Fiesta)	21	144	6.9	2	72
1985 (Rose)	13	46	3.5	0	10 (injured)
1986 (Freedom)	33	266	8.1	3	79
Totals	67	456	6.8	5	79
		(152.0 yards per game)			

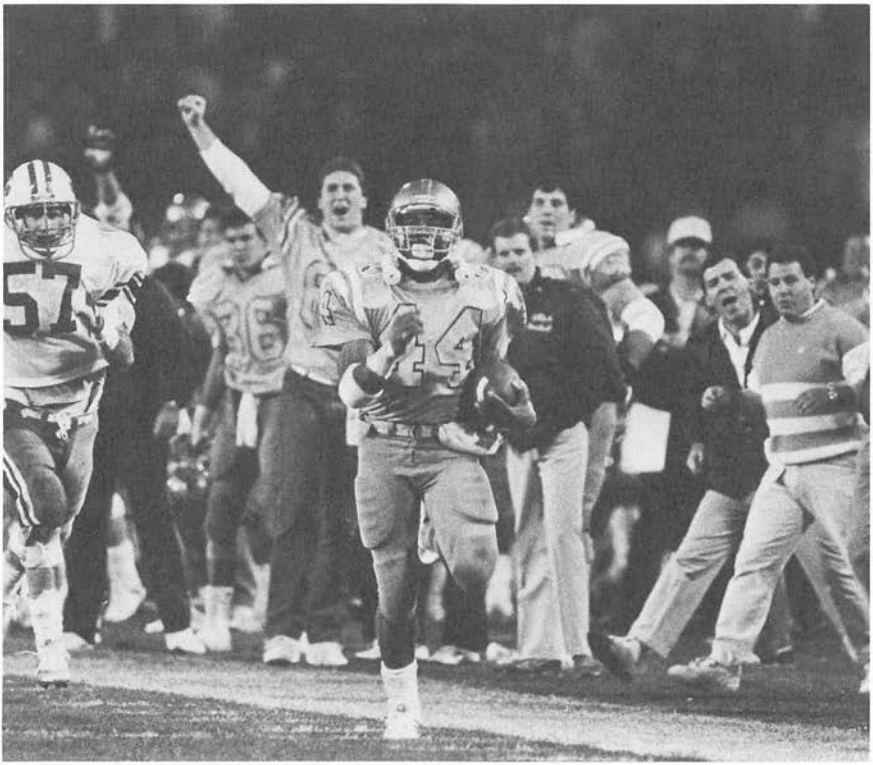

BRUIN BIOGRAPHICAL SKETCHES

(In Alphabetical Order)

8 TROY AIKMAN, Quarterback
6-3½, 217, Jr., Henryetta, OK

UCLA — A former starter at the University of Oklahoma, Troy could wind up as the starter here at UCLA . . . Battled with fellow junior Brendan McCracken throughout spring drills and enters fall camp in a dead heat for the starting position . . . A strong-armed pro-type QB who possesses excellent field vision and pass-delivery timing . . . Came on strong during the latter half of spring practice . . . Redshirted in 1986 after transferring from Oklahoma . . . Worked extensively with volunteer coach Rick Neuheisel to learn the offensive system . . . Timed in 4.69 seconds for 40 yards . . . In the winter conditioning program, he led the quarterbacks with a bench of 314 pounds . . . Also recorded a leg press of 620 pounds and a standing jump of 8-11 . . . **OKLAHOMA** — Started the first four games of the 1985 season for the Sooners but suffered a broken left leg in the fourth game (Miami) and was finished for the year . . . Prior to his injury, the Sooners were 3-0 and Troy had completed 27 of 47 passes (.574) for 442 yards and one touchdown . . . Also carried the ball 49 times for 93 net yards . . . In the game against Miami, he had completed six of seven passes for 131 yards and one score before his injury . . . Also completed 10 of 14 passes for 177 yards against Kansas State . . . Saw limited action as a freshman in 1984, completing six of 20 passes for 41 yards . . . **HIGH SCHOOL** — Lettered in football under coach Bill Holt at Henryetta (OK) High . . . Earned a total of 10 prep letters, three in football, three in basketball (center) and four in baseball (shortstop) . . . As a senior, he earned All-Conference and All-State honors and was a USA Today honorable mention All-America . . . For his career, he passed for 3,208 yards and 30 touchdowns and rushed for 1,568 yards and 15 scores . . . **PERSONAL** — Born on Nov. 21, 1966 in West Covina, CA . . . Member of Sigma Alpha Epsilon fraternity . . . Biggest athletic thrill was in the first home game of Oklahoma's 1985 campaign when he completed six of seven passes against Oklahoma before breaking his leg . . . His uncle (Mark Bailey) played softball for the King and His Court . . . Enjoys golf and fishing . . . Has two sisters . . . Full name is Troy Kenneth Aikman . . . Economics major.

33 KELTON ALEXANDER, Left Cornerback
5-8½, 175, Jr., Hollywood, CA

UCLA — Former walk-on player who has worked his way up to the No. 3 left cornerback slot and should see some action this fall . . . Recorded six primary tackles and one assisted stop on special teams last year . . . One of the strongest players on the team for his size, his power index of 308.29 ranked fourth on the team . . . He ranked first in his weight group with a three-lift total (bench, squat, clean) of 1,068 pounds in the winter conditioning program . . . His bench (341), squat (446) and clean (281) marks were the best among the defensive backs . . . Has a 37.5-inch three-step vertical leap . . . A fine special teams performer who should be a team leader in that capacity in 1987 . . . Now in his fourth year in the program, he lettered in his first year

(1984) but redshirted the following season . . . **HIGH SCHOOL** — Lettered in football under coach Steve Grady at Loyola High . . . Was an All-League and All-City performer. . . Also lettered in track . . . **PERSONAL** — Born on March 27, 1967 in Belmont, CA . . . Father (Kermit) was an All-American halfback for the Bruins in 1962 and later starred with 49ers, Rams and Eagles . . . Uncle (Kirk) lettered four years for the Bruins, 1983-86, and current UCLA receiver Anthony Schexnayder is a cousin . . . Also a cousin of former UCLA track letterman Anthony Lewis . . . Enjoys cycling . . . Full name is Kelton Joseph Alexander . . . Sociology major.

VARSITY STATISTICS

Tackles

Year	Plays	TT	T-AT
1986	—	7	4-3

83 WILLIE ANDERSON, Split End
6-0, 177, Sr., Paulsboro, NJ

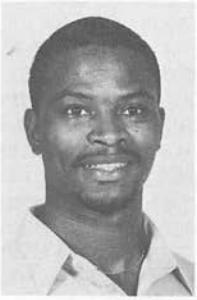

UCLA — Figures to be one of the most dangerous big-play receivers on the West Coast after a junior season in which he earned honorable mention All-Pacific-10 honors from the league's coaches . . . Led the Bruins with 36 receptions, 675 yards and four receiving touchdowns and averaged 18.8 yards per catch . . . Ranked fifth in the league in receiving yards (669) and 10th in receptions (35) . . . His career totals now read 57 receptions, 1,120 yards (19.6 average) and eight touchdowns and he needs just five catches to move into UCLA's career top ten . . . Started all 12 games at split end and made at least two receptions in nine of them . . . Made a career-high six receptions for 78 yards against Stanford . . . Also grabbed five passes against Long Beach State (64 yards), and Washington State (67) and four versus Oregon State (78 yards) and USC (86 yards) . . . Accounted for a career-high 121 yards (three receptions) against California and 90 yards on two catches versus San Diego State . . . Scored touchdowns on receptions of 40 (San Diego State), 68 (California), 18 (California) and 33 yards (Oregon State) and also made non-scoring receptions of 50 (San Diego State), 35 (California) and 33 yards (USC) . . . Five of his eight career scoring receptions have measured at least 40 yards, topped by his career-long 68-yard TD against California . . . Of his 36 catches last season, four produced touchdowns and 24 others resulted in first downs . . . Possesses excellent knowledge of route running and recognition of coverages . . . The fastest of the Bruins, he was timed in 4.35 seconds for 40 yards this past spring . . . Owns a vertical leap of 36 inches . . . Did a fine job filling in for Mike Sherrard in 1985 . . . Stepped in when Sherrard was injured in the final seconds of the first half against Arizona State and made a 54-yard touchdown reception in the second half . . . The following week, in the first start of his career, he made five receptions for 100 yards, including a 51-yard touchdown, against Stanford . . . Also made five catches for 120 yards against Oregon State and three grabs for 74 yards, including a 46-yard TD, at Washington State . . . Made a 61-yard reception, his longest of the year, against Oregon State . . . In all, he made four catches of 46 yards or longer and scored on three of them . . . Made the first reception of his career against Tennessee, grabbing a 25-yard touchdown pass with just 37 seconds remaining in the game to bring the Bruins to within two points (26-24) and set the stage for Gaston Green's game-tying two-point conversion . . . On the year, he started five times in place of Sherrard and made 21 catches, fourth-most on the squad, for 445 yards and a team-high 21.2 average . . . Also led the team with four touchdown receptions

. . . Caught at least one pass in his last eight games . . . Lettered as a reserve receiver and kick returner in 1984 . . . Redshirted in 1983, his first year at UCLA . . . **HIGH SCHOOL** — Lettered in football under coach Tom Brown at Paulsboro (NJ) High . . . Selected to virtually every All-America team, including *Scholastic Coach* and *Parade* magazines . . . A *Sporting News* Top 100 pick as well as a Joe Terranova four-star selection, Anderson also earned All-State, All-South New Jersey and All-Greater Philadelphia honors . . . As a senior quarterback, he rushed 121 times for 1,345 yards (11.1 average) and 16 touchdowns plus four two-point conversions . . . Also completed 58 of 105 passes for 788 yards and nine TDs . . . Made seven interceptions as a defensive back . . . As a junior wide receiver, he caught 51 passes for 851 yards (16.7 average) and 10 TDs and added 298 yards and six scores on 39 rushing attempts . . . Also intercepted seven passes and scored on two of them . . . As a sophomore, he started in the secondary, making 10 interceptions, and served as a reserve quarterback . . . Also earned four letters as a basketball forward and three in track (100-400, relays, long jump and high jump) . . . **PERSONAL** — Born on March 7, 1965 in Philadelphia, PA . . . Patterned his play after former Michigan All-American Anthony Carter . . . Hobbies include reading novels, watching television and listening to the radio . . . Full name is Willie Lee Anderson, Jr. . . . Nicknamed Flipper . . . History major.

VARSITY STATISTICS

Receiving

Year	No.	Yds	Avg	TD	LG
1985	21	445	21.2	4	61
1986	36	675	18.8	4	68
Totals	57	1120	19.6	8	68

90 CORWIN ANTHONY, Tight End
6-2½, 215, Fr., Bakersfield, CA

UCLA — One of three tight ends to enter the program a year ago, Corwin will likely see action as a reserve in 1987 . . . Missed half of spring practice due to a hip muscle problem but impressed the coaches with his athletic ability and his work ethic . . . Possesses a vertical leap of 31 inches, best among the tight ends and his standing jump of 9-8 is also the best at his position . . . In the winter conditioning program, his clean of 275 pounds led the tight ends . . . Suffered a dislocated shoulder early in fall drills last season and redshirted, thus he has four years of eligibility remaining . . . **HIGH SCHOOL** — Lettered in football under coach Don Ward at South High in Bakersfield, playing tight end and linebacker . . . His two-year stats included, on offense — 67 receptions for 1,126 yards and 13 touchdowns and on defense — three pass interceptions, causing or recovering eight fumbles and blocking two kicks . . . As a senior, he was football team captain and MVP . . . Also lettered in basketball, baseball and track . . . Comes from the same school that produced Mark McGill, a Bruin sophomore safety . . . Earned three stars from Joe Terranova and All-America honorable mention from *Adidas-Scholastic Coach* and *The Sporting News* . . . Earned six votes in the *Long Beach Press-Telegram* Best in the West poll and for his last two years was All-Nor Cal, All-Valley, All-Area and All-League . . . Selected to play in the Shrine Game . . . 3.3 grade-point average (based on a 4.0 scale) . . . Senior class president . . . Named Kern County's Outstanding Student-Athlete . . . Member of South's National Honor Society and was on the school superintendent's Committee for Better Education . . . **PERSONAL** — Full name:

Corwin Scott Anthony . . . Nickname: Cozmo . . . Born: Oct. 8, 1968 in Bakersfield, CA . . . Parents: Bernard and Donna Anthony . . . Patterns style of play after San Diego Charger tight end Kellen Winslow . . . Pre-Economics major.

81 CHARLES ARBUCKLE, Tight End
6-2, 239, Soph., Houston, TX

UCLA — One of just two true freshmen to letter in 1986 (inside linebacker Brian Jones was the other), Charles has the potential to become one of the best tight ends to ever play at UCLA . . . Enjoyed a very good spring practice and needs to continue to work hard in the weight room to aid his development . . . A good pass-and-run threat . . . A fine all-around athlete, he was timed in 4.61 seconds for 40 yards this spring . . . His 336-pound bench press was best among tight ends during the winter conditioning program . . . Figures to see plenty of action this season and enters fall camp in a tie with Joe Pickert for the No. 1 spot . . . A future star . . . Saw some action last year and made one reception for seven yards . . . **HIGH SCHOOL** — Lettered in football under coach John Pearce at Willowridge High in Houston, TX . . . Considered by many prep experts the top tight end in the country. Arbuckle in 1985 had 25 catches for 440 yards and six touchdowns . . . As a junior, he caught 30 passes for 370 yards and four scores . . . In football, as a senior captain, Arbuckle led the team to a 10-0 regular season record and No. 8 ranking in the Texas Class 5A . . . Also captain of his basketball and baseball teams . . . Averaged 7.6 points and 6.8 rebounds on the basketball court and in the spring of 1985 batted .320 with two home runs . . . Earned a four-star listing from Joe Terranova and was ranked as the No. 1 prep tight end prospect in the country . . . As a senior, he earned *Adidas-Scholastic Coach* honorable mention, *The Sporting News* Top 100 and was also listed No. 1 in the country at his position by *All-Star Sports* Top 30 . . . His regional honors included two-years first-team All-District, first-team All-Greater Houston, *Texas Football* Top 100 and *Dallas Times-Herald* Blue Chip . . . **PERSONAL** — Full name: Charles Edward Arbuckle . . . Born: Sept. 13, 1968 in Beaumont, TX . . . Parents: Isaac and Imogene Arbuckle . . . Wants to be a banker . . . Felt that "UCLA would offer a student-athlete the best opportunity for athletics and academics which will give an excellent environment for a young person" . . . Patterns his play after San Diego Charger tight end Kellen Winslow . . . Likes poetry, reading, bike riding and swimming . . . Pre-Economics major.

VARSITY STATISTICS

Receiving

Year	No.	Yds	Avg	TD	LG
1986	1	7	7.0	0	7

95 RANDY AUSTIN, Inside Linebacker
6-2½, 239, Fr., Canyon Country, CA

UCLA — A gifted athlete with great size and mobility . . . Improved during spring drills and will provide talented depth . . . Has good potential . . . Timed in 4.75 seconds for 40 yards . . . One of several talented young linebackers who will be competing for playing time, Craig enters fall drills listed No. 3 on one side . . . Enjoyed a successful winter conditioning program with a three-lift total (bench, squat, clean) of 1,047 pounds . . . Did not see action last year and has four years of eligibility remaining . . . **HIGH SCHOOL** — Was an outstanding tight end, defensive tackle, linebacker and specialty player for coach Harry Welch at Canyon High School . . . As a senior, he caught 18 passes for 273 yards and three touchdowns, intercepted seven passes (returning two for scores), averaged 39.1 yards a punt and returned four kickoffs, including two for touchdowns of 86 and 88 yards . . . With Austin leading the way, Canyon had back-to-back 14-0 winning seasons in 1985 and '84, a three-year mark of 41-1, a 38-game winning streak and three straight conference titles . . . Also an outstanding soccer performer . . . After his senior season, Austin earned honorable mention All-American from *USA Today* and *Adidas-Scholastic Coach* . . . Earned a four-star rating from Joe Terranova . . . Austin was the top vote-getter (nine) on the *Long Beach Press-Telegram* Best in the West poll . . . Member of the *All-Star Sports* Top 150 and *The Sporting News* Top 100 . . . He was selected *Daily News* Player of the Year and was All-State first team, CIF Northwest Player of the Year, California State Defensive Player of the Year *(Cal-Hi Sports)* and Golden League Player of the Year. . . Selected to play in the Shrine Game . . . **PERSONAL** — Born on Dec. 14, 1967 in Granada Hills, CA . . . Wants to major in business and aerospace engineering . . . Favorite athlete is Chicago Bear Hall of Fame middle linebacker Dick Butkus . . . Full name is Randy Douglas Austin . . . Major undeclared.

21 ERIC BALL, Tailback
6-1½, 217, Jr., Ypsilanti, MI

UCLA — One of the top all-around athletes on the squad, Eric appears to have regained the form he flashed during his freshman campaign, which culminated with his 227-yard, four-touchdown performance against Iowa in the 1986 Rose Bowl . . . Endured a frustrating sophomore season due to knee and hamstring injuries but demonstrated during spring practice that those problems are behind him . . . Has worked very hard on becoming more mentally and physically tough . . . Was a workhorse during drills because of assorted injuries to the other tailbacks . . . Eric is the prototype of a pro running back — big, strong and fast . . . Could see action in the same backfield as Gaston Green when the Bruins are in split backs . . . Emerged from spring drills listed No. 2 at tailback but will push Green for playing time . . . A year ago, he injured his knee early in fall drills and missed the opener at Oklahoma . . . Strained his right hamstring the week of the San Diego State game and played sparingly in the first half of that contest, running for 27 yards, including a 13-yard touchdown . . . Started the following week against Long Beach State and carried six times for 31 yards in the first quarter . . . On his three-yard touchdown sweep, he severly pulled the hamstring, causing him to miss six of the next seven games . . . Saw limited action at Oregon State, carrying five times for 22 yards . . . Returned against USC, carrying the ball eight times for 24 yards against the Trojans, and added 16 yards on five tries against BYU in the Freedom Bowl . . . On the year, he

carried 31 times for 120 net yards and two touchdowns . . . Again stood out in the winter conditioning program, leading the running backs with his 562-pound squat, 352-pound clean, 36½-inch vertical leap and 10-7 standing jump . . . Holds the offensive back/defensive back Bruin Brawn lifting records for bench (375), squat (562), clean (358) and three-lift total (1,179) . . . His body has just 3.3 per cent fat . . . As a redshirt freshman, he burst into the national spotlight with his awesome performance against Iowa in the 1986 Rose Bowl . . . Took over for an injured Green and destroyed the Hawkeyes, rushing for 227 yards and four touchdowns to earn Player of the Game honors . . . His four touchdown runs of 30, 40, six and 32 yards tied the modern Rose Bowl record and the UCLA school mark while his 227 yards were the second-most in Rose Bowl annals and the fourth-most in UCLA history behind Theotis Brown's 274 in 1978, Gaston Green's 266 in the 1986 Freedom Bowl and Freeman McNeil's 248 in 1980 . . . His TDs of 40, 32 and 30 yards are the three longest runs of his career . . . Finished the year with 703 net yards rushing to set a UCLA freshman record and had just nine fewer yards than team-leader Green . . . Led the team in touchdowns (11) and yards per carry (5.8) . . . Rushed for four touchdowns in UCLA's 34-16 victory over San Diego State and is only the second player in school history to score four touchdowns in a game twice in his career (McNeil also did it twice) . . . His four scores against the Aztecs, all recorded in the first half, measured six, four, two and one yards . . . Rushed for 94 net yards that evening, the third-highest total of his career . . . Rushed for 101 yards against California, averaging 7.2 yards on his 14 carries . . . Scored what proved to be the winning touchdown against Washington State on a 15-yard run in the fourth quarter . . . Made his only start against Arizona State and rushed for 69 yards . . . Selected the offensive winner of UCLA's John Boncheff, Jr. Memorial Award for Rookie of the Year . . . Took part in an anti-drug program co-sponsored by the NCAA and the Sunkist Fiesta Bowl in May of 1986 . . . One of the strongest players on the team, he was co-winner (along with Doug Wassel) of the Bruin Brawn championship for overall athletic excellence during the 1986 winter conditioning program . . . Also selected Lifter of the Year in the power index category (304.028) and was runner-up in the total pounds category . . . Missed virtually the entire 1984 season with hip muscle problems . . . Appeared in a couple of early-season games and carried once for four yards before being sidelined for the year . . . Was granted an additional year of eligibility, thus has two remaining . . . Co-winner of UCLA's Charles Pike Memorial Award for Outstanding Scout Team Player . . . **HIGH SCHOOL** — Lettered in football under coach Jerry Haynes at Ypsilanti (MI) High . . . As a senior, he rushed for 1,103 yards on 166 carries and scored 10 times . . . In his 1983 opener, he rushed for 302 yards and six touchdowns, both school records . . . In 1982 as a junior, he got 833 yards on 133 carries and scored on 11 occasions . . . In 1982, set school mark for longest scoring run, 96 yards . . . In 1981 as a soph, he carried the ball 171 times for 1,287 yards and 19 TDs . . . Two-year letterman in football and basketball and a four-year letterman in track, competing in the 100 and 200 meter dash and 400 and 800 meter relays . . . One of the most honored prep running backs in the nation in 1983 . . . Earned a four-star rating from Joe Terranova; was among *The Sporting News* top 100; first-team Adidas and *Parade* All-America and second-team *Blue Chips* magazine . . . A fine student, Ball was a first-team *National High School Football Magazine* Academic All-American, with a 3.7 grade-point average (based on a 4.0 scale) . . . His local honors included *Detroit News* All-State and All-Metro; *AP* All-State and *Detroit Free Press* All-State . . . He was also his team's captain and Most Valuable Player . . . **PERSONAL** — Born on July 1, 1966 in Cleveland, OH . . . Chose to attend UCLA "because of the academic prospects as well as athletics." . . . Full name is Eric Clinton Ball . . . Geography/Ecosystems major.

VARSITY STATISTICS

Rushing

Year	TCB	YDS	YL	NYG	AVG	TD	LG
1984	1	4	0	4	4.0	0	4
1985	122	717	14	703	5.8	11	40
1986	31	123	3	120	3.9	2	15
Totals	154	844	17	827	5.4	13	40

Receiving

Year	No.	Yds	Avg	TD	LG
1985	5	17	3.4	0	16

18 HAROLD BARKATE, Punter
6-0, 197, Jr., Lancaster, CA

UCLA — UCLA's regular punter a year ago after winning a heated battle with freshman Kirk Maggio early in the season . . . Barkate was UCLA's long punt specialist, while Maggio came in for UCLA's placement punts (inside the 10 yard line) . . . For 1986, Barkate had a fine average (42.4 yards a punt), accounting for 2,204 yards on 52 punts . . . In his last five regular-season games, Barkate averaged 45.2 yards on 19 kicks . . . Averaged 48.0 on two kicks versus Washington State and 45.8 yards on five kicks at Oregon State . . . Earned honorable mention Pac-10 All-Academic and ranked second in the league with his 42.8 regular-season average . . . His longest was 59 yards against Washington State . . . In the winter conditioning program, he recorded the best three-lift total among the specialists (975 pounds) as well as the top vertical leap (29 inches) and standing jump (9-6) . . . Second best ever for three lift (975) in quarterback/specialist category. . . In 1985 as a freshman, Barkate was the Bruins' alternate punter behind Ted Henderson (he did not appear in a game), and redshirted in 1984 . . . In the winter 1986 conditioning program, he ranked third among players in the 190 pound-and-under category with a three-lift (bench, clean and squat) total of 904 pounds . . . Possesses the best vertical jump (27 inches) among the Bruin kickers . . . **HIGH SCHOOL** — Lettered in football under coach Brent Newcomb at Antelope Valley (CA) High . . . A multi-purpose player, not only was Barkate a record-breaking punter, kicker and linebacker, he also started at fullback and was on the kick return team . . . In 1983, he set three school kicking records — longest field goal (47), longest punt (69) and yards per punt, season (44.5) . . . During one game of his senior season, Barkate punted seven times for a 46.1 average . . . As a linebacker, he set the school mark for most tackles, with 141 . . . As a fullback, he averaged 5.8 yards a carry and scored four times . . . In baseball, as a third baseman, he hit .470 . . . Lettered three years in both football and baseball . . . Selected to play in the 1984 Shrine All-Star game . . . In 1983, he was All-CIF, second-team All-State, the team captain and Antelope Valley's MVP . . . He was also two years first-team All-Valley and All-League . . . Recipient of his school's Scholar-Athlete award . . . In 1981 as a soph, Antelope Valley was the CIF champ . . . **PERSONAL** — Born on May 11, 1966 in Lancaster, CA . . . Full name is Harold Ethan Barkate . . . Interested in Chiropractic Medicine . . . Kinesiology major.

VARSITY STATISTICS

Punting

Year	No	Yds	Avg	Bk	LG
1986	52	2204	42.4	3	59

58 MIKE BEECH, Offensive Tackle
6-6, 262, So., Newport Beach, CA

UCLA — A highly-recruited offensive lineman following his senior season (1984) in high school, Mike's career as a Bruin has yet to begin . . . Suffered multiple skull and facial fractures in a fall on April 17, 1986 . . . Underwent 14 hours of surgery and was able to leave the UCLA Medical Center less than three weeks after the accident . . . Did not play last year and anticipates returning to the team this season . . . Did not see action as a freshman in 1985 and was making steady progress during spring practice at the time of his injury . . . **HIGH SCHOOL** — Lettered in football under coach Mike Giddings at Newport Harbor High . . . Earned three letters as an offensive and defensive lineman . . . As a senior in '84, he recorded 70 tackles, including 40 unassisted, with three quarterback sacks and one fumble recovery . . . Captain of the football team his senior season . . . An all-around athlete, Beech was also the Tars' starting center in basketball and lettered for two years . . . Earned honorable mention All-America by *Adidas-Scholastic Coach, USA Today* and *The Sporting News* . . . First-team All-State and Seaview All-League (both as a junior and senior) . . . Garnered seven votes in the *Long Beach Press-Telegram's* Best in the West poll . . . Earned four stars from Joe Terranova . . . Selected to play in the Shrine All-Star Football Game . . . **PERSONAL** — Born on Nov. 22, 1966 in Anaheim, CA . . . Father is an engineering manager and mother manages a restaurant . . . Beech likes coin and stamp collecting and his personal computer . . . Favorite academic class is math . . . Full name is Mike Zirlik Beech . . . Major undeclared.

32 RANDY BEVERLY, Left Cornerback
5-10, 171, So., Long Island, NY

UCLA — Saw time in 38 plays as a top reserve a year ago, half of those against Long Beach State . . . In that game he recorded two primary tackles . . . Had three unassisted tackles in six plays against Arizona State and recovered a fumble at Oregon State . . . Enjoyed a good spring in which he demonstrated the ability to make the big play, and emerged No. 2 on the left side . . . Figures to provide quality depth and should again be a key performer on special teams . . . In the winter conditioning program, he ranked fifth in his class (up to 180) with a three-lift best of 936 pounds (bench, squat and clean) . . . Has a 39½-inch three-step vertical leap, second best among the defensive backs, and a 10-2 standing jump . . . Redshirted in 1985 season . . . **HIGH SCHOOL** — Lettered in football under coach John Shaughnessy at Central Islip High . . . All-around football player (quarterback/defensive back) and two-year team captain . . . As a quarterback in '84, he completed 27 of 63 passes for 524 yards and one touchdown, while rushing 88 times for 487 yards and six TDs . . . As a defensive back, he had 29 tackles, including two behind the line of scrimmage . . . Most impressive as a kick returner . . . Returned 20 kickoffs for 343 yards, including runs of 91, 94 and 98 yards for scores and ran back seven punts for 306 yards, including one of 91 yards for a TD . . . Led his team to the state's 1984 No. 1 ranking before getting upset in the playoffs . . . Four-year letterman in football, two in basketball and one each in baseball and track . . . Selected *Adidas-Scholastic Coach* first-team All-America, honorable mention All-America by *USA Today* and *National High School Coaches Athletic Association,* along with *Football News'* Top 100 . . . Also in 1984, Beverly earned first-team All-State, All-League and All-County . . . A Joe Terranova four-star selection . . . **PERSONAL** — Born on Dec. 24, 1966 in Cape May, NJ . . . Father (Randy Sr.) played defensive back for the New

York Jets and New England Patriots . . . Played for the Jets in Super Bowl III, intercepting three passes . . . Chose UCLA because of its balance of academics and athletics . . . Likes music and art . . . Full name is Randolph Roy Beverly, Jr. . . . Political Science major.

VARSITY STATISTICS

Year	Plays	TT	T-AT
1986	38	12	10-2

30 BRIAN BROWN, Tailback
5-9½, 181, So., Carson, CA

UCLA — This youngster has the talent to be an outstanding tailback at UCLA . . . One of the pleasant surprises of spring drills, he managed to show flashes of the potential that will develop with added experience . . . Combines speed, physical toughness, a low center of gravity and the ability to make people miss him . . . An outstanding pass catcher and route runner . . . Needs to continue to gain strength and work on his pass-blocking technique . . . Enters fall camp in a tie with Danny Thompson for the No. 3 tailback slot . . . In the winter conditioning program, he established PRs in all three lift categories (bench, squat and clean) . . . Appeared in two early-season games a year ago before being sidelined with tendinitis in his knee . . . **HIGH SCHOOL** — Lettered in football under coach William Partridge at Gardena High . . . As a senior, was considered one of the area's top running backs despite missing almost four games with a sprained ankle . . . Even with the injury, he gained 654 yards on 103 carries . . . Possesses excellent speed and has run a 4.5, 40-yard dash . . . Has been timed 10.5 in the 100m and 21.1 in the 200m . . . At the 1984 State track meet, he placed third in the 200m . . . An outstanding shortstop, Brown was a potential major league prospect . . . Linebacker Nate Morris and senior tailback Gaston Green were Brown's teammates at Gardena . . . An *Adidas-Scholastic Coach* magazine All-American and selected honorable mention by *The Sporting News* . . . A three-star selection by Joe Terranova . . . Earned four votes on the *Long Beach Press-Telegram's* Best of the West poll, was listed in the *Dallas Morning News* Top 95 and was a member of the *Herald-Examiner's* Super 11 . . . Also earned All-City 4-A, All-League and *Times* South Bay honors . . . Selected to play in the Shrine Game . . . **PERSONAL** — Full name: Brian Joseph Brown . . . Born: Feb. 19, 1968 in Los Angeles, CA . . . Parents: Willie and Lenora Brown . . . Business Administration major . . . Admires Los Angeles Rams All-Pro running back Eric Dickerson . . . Father Willie played for the South team in 1956 Shrine Game . . . Major undeclared.

VARSITY STATISTICS

Rushing

Year	TCB	YDS	YL	NET	AVG	TD	LG
1986	2	7	0	7	3.5	0	4

47 BRAD BRYSON, Defensive Right Tackle
6-4, 248, So., Lakewood, CO

UCLA — This young defensive tackle enters fall drills listed No. 2 on the right side behind Jim Wahler and should provide quality depth at his new position . . . Was in on 18 plays a year ago, but did not make a tackle as an inside linebacker . . . Missed a portion of the season due to arthroscopic knee surgery . . . Made rapid improvement during latter half of spring practice . . . Needs only strength and experience to become a fine tackle . . . Instinctive player . . . Redshirted as a member of the scout team in 1985 . . . **HIGH SCHOOL** — Lettered two years as a tight end and linebacker under coach Rudy Andrade at Bear Creek High in Lakewood . . . Recorded 189 tackles his senior year, 143 primaries . . . Had 90 stops as a junior . . . As a tight end in 1984, he caught 23 passes for 360 yards and three touchdowns . . . As a junior he had 27 catches for 394 yards . . . Also lettered in basketball and track . . . Spent his freshman and sophomore years at Pueblo, CO, East High School . . . Earned first team All-State honors as a tight end and linebacker . . . Selected *Adidas-Scholastic Coach* All-America honorable mention . . . Also earned first-team all-league honors in his last two seasons . . . Two-star recipient from Joe Terranova . . . **PERSONAL** — Born on Nov. 18, 1966 in Pueblo, CO . . . Patterns his play after retired Denver Bronco linebacker Randy Gradishar . . . Likes fishing, horseback riding and skiing . . . Full name is Bradley Dale Bryson . . . Major undeclared.

VARSITY STATISTICS

Year	Plays	TT	T-AT
1986	18	0	0-0

89 LAURENCE BURKLEY, Split End
5-9½, 179, So., Oxnard, CA

UCLA — This sophomore speedster appears ready to make a contribution this season after missing the 1986 campaign due to nagging injuries . . . Underwent arthroscopic knee surgery during the season but was fully recovered for spring drills . . . Exhibited great improvement during the practice session . . . A deep-ball threat who is quickly becoming more disciplined in the areas of route running and pass catching . . . Timed in 4.39 seconds for 40 yards, second only to Willie Anderson (4.35) among the receivers and third fastest on the squad . . . Enters fall camp listed No. 4 at split end but will be in the thick of the fight for playing time . . . Has yet to see varsity action and has three seasons of eligibility remaining . . . **HIGH SCHOOL** — Lettered in football under coach Jack Davis at Oxnard (CA) High . . . Overcame early-season arthroscopic knee surgery to become one of the state's leading running backs and track sprinters . . . Underwent surgery on Sept. 24 and just 18 days later, set a 1984 state high of 363 yards gained and also scored five touchdowns . . . During 1984 regular season play, the former quarterback rushed for 1,311 yards on 164 carries and scored 23 times . . . As a junior, he had 17 touchdowns and again gained over 1,000 yards . . . Burkley was also a fine track performer . . . He won the AAAA Southern Section Division finals in the 100 (10.45w) and placed fourth in the 200 (21.32) . . . Also won the CIF Masters 100 (10.62) and finished second in the 200 (21.09) . . . Only trackster to be named the Santa Barbara Easter Relays Most Outstanding Performer for two years in a row (1985 and '84) . . . Two-year football

and track letterman . . . For two years, he was the Most Valuable Player of the Channel League and first-team All-League . . . Earned two stars from Joe Terranova . . . As a junior in track, he was the league's 100- and 200-meter champ . . . **PERSONAL** — Born on Feb. 2, 1967 in Tachikawa, Japan . . . Came to UCLA because of the "excellent academics and sports programs" . . . Likes dancing, fishing and hunting . . . Favorite academic class is physiology . . . Full name is Laurence Bernard Burkley . . . History major.

14 ANTHONY BURNETT, Left Cornerback
6-2, 190, Fr., Lynwood, CA

UCLA — Suffered a broken leg in a Thanksgiving weekend car accident, but is expected to compete for playing time at one of the cornerback spots in the fall . . . Did not see action last season and has four years of eligibility remaining . . . Has tremendous potential and will add quality depth if he is ready to play. . . **HIGH SCHOOL** — Ranked as one of the top defensive backs in the country as a prep, Burnett played quarterback, receiver and safety for coach Larry Anderson at Lynwood High School . . . In '85, he rushed for over 600 yards from the quarterback position in the veer offense; had 58 tackles; recovered two fumbles and had two interceptions; averaged 17 yards on punt returns and 39 yards per punt . . . Led Lynwood to a 9-1 mark as a senior and to the school's 30th consecutive conference win, dating back to 1981 . . . Possesses excellent track talents . . . Won the 60 meter high hurdles (7.3) at the 1986 Sunkist Meet and high jumped 6-10 and triple jumped over 48 feet . . . Earned a four-star rating from Joe Terranova and was Terranova's top ranked defensive back in the country . . . Also earned a No. 1 rating from *All-Star Sports* Top 30 . . . First-team *USA Today* All-American, All-American honors from *Adidas-Scholastic Coach* and a member of *The Sporting News* Top 100, and the National High School Scouting Service Top 100 . . . Earned eight votes on the *Long Beach Press-Telegram* Best in the West poll, was a member of the *Herald-Examiner's* Super 11 and rated the No. 10 prospect overall in the nation by the *Dallas Morning News* . . . Also earned All-State honors *(Cal-Hi Sports)* and selected to play in the Shrine Game . . . **PERSONAL** — Born on Feb. 6, 1968 in Los Angeles, CA . . . Full name is Anthony Wayne Burnett . . . Major undeclared . . . Admires UCLA senior free safety James Washington.

10 RON CARAGHER, Quarterback
6-2½, 194, So., Morgan Hill, CA

UCLA — After seeing very limited action in 1986, Ron is ready to make a contribution this season . . . Competed very well during spring practice and even though he emerged No. 3 behind Troy Aikman and Brendan McCracken, he demonstrated that he has the ability to come in and get the job done . . . A strong thrower with a fine feel for attacking defenses . . . A good athlete, he has recorded a vertical leap of 31 inches and a standing jump of 9-5 to rank second only to Bobby San Jose among the quarterbacks in both categories . . . In the winter conditioning program, he recorded a squat of 381 pounds, up 34 pounds from the previous year. . . That effort ranks second on the specialist/quarterback list of the Bruin Brawn Position Lifting Records, as does his 275-pound clean . . . Did not attempt a pass in his

limited playing time . . . Did not see action in 1985 and has three seasons of eligibility remaining . . . **HIGH SCHOOL** — Lettered in football under coach Mike Janda at Bellarmine Prep in San Jose, CA . . . Earned a total of three letters . . . As a senior in 1984, Caragher completed 105 of 189 passes, with just six intercepted, for a percentage of 55.6 and 1,557 yards . . . Also threw 21 touchdown passes . . . Team captain in 1984, Caragher led his squad to a 12-1 mark and the West Catholic Athletic League championship . . . An all-around athlete, Caragher was also a two-year varsity basketball and track letterman . . . As a senior, he was named Most Valuable Offensive Player in the Peninsula League and was first-team All-League and All-Bay Area . . . Earned three votes in *Long Beach Press-Telegram* Best in the West poll and one star from Joe Terranova . . . **PERSONAL** — Born on Jan. 24, 1967 in Redwood City, CA . . . Father is a police officer. . . Became a Bruin because he "liked the Westwood area, coaching staff and academics at UCLA" . . . Enjoys snow skiing, body surfing, off-road motorcycles and music . . . One of the many former Bellarmine Prep stars on the Bruin roster (junior defensive tackle Jim Wahler, sophomore defensive back J.P. Scandalios and freshmen Pat McPherson and John Zilinskas are the others) . . . Favorite academic class is math . . . Full name is Ronald Allan Caragher . . . Major undeclared.

68 FRANK CORNISH, Center
6-4½, 260, So., Chicago, IL

UCLA — Now in his second season with the varsity, Frank has the potential to be an outstanding lineman . . . Last year, his first with the varsity, this sophomore exhibited the potential to be a fixture on the line for the next three years . . . Saw extensive action as a reserve offensive guard throughout the majority of the season and moved into the starting lineup when senior Jim Alexander broke his right hand . . . Started the final four games of the regular season and was particularly effective on his run blocking . . . Made a smooth transition to center during the latter half of spring drills and enters fall camp listed No. 1 at the position although he could still switch back to guard, depending upon how the coaches decide to align the top five linemen . . . Exhibited a good grasp of the checks made by the center. . . Could also see action as a long snapper. . . Ranked second in his class (up to 260 pounds) in the winter conditioning program with a three-lift (bench, squat and clean) total of 1,145 pounds . . . Did not see action in his first year and has three seasons of eligibility remaining . . . **HIGH SCHOOL** — Lettered in football under coach Frank Lenti at Mt. Carmel High in Chicago, IL . . . One of the nation's most highly-recruited prep linemen, he earned three letters while playing both offensive and defensive tackle . . . Led his team to the Chicago city championship in 1984 as team captain . . . As a junior in 1983, Cornish and Mt. Carmel played in the Silver Dome against Brother Rice (Birmingham), whose star was running back Mel Farr Jr., now a junior with the Bruins . . . Lettered one year in basketball . . . Earned first-team prep All-America honors from *Parade* and *The Sporting News*, second-team honors from *USA Today* and honorable mention from *Adidas-Scholastic Coach* . . . Also as a senior Cornish earned first-team All-State and All-League honors and three stars from Joe Terranova . . . **PERSONAL** — Born on Sept. 24, 1967 in Chicago . . . Wants to own a chain of clothing stores . . . Father had a professional career as a defensive tackle for the Chicago Bears and Miami Dolphins . . . Mother is a teacher . . . Favorite academic class is math . . . Full name is Frank Edgar Cornish . . . Major undeclared.

26 PACO CRAIG, Flanker
5-10½, 175, Sr., Riverside, CA

UCLA — Came into his own as a dependable receiver last season, giving the Bruins a capable reserve at both split end and flanker. . . Enjoyed a good Spring Practice and established himself as the No. 1 flanker entering Fall camp . . . Last year, he caught 17 passes, two more than his total for his two previous seasons . . . Averaged 16.9 yards per catch, second only to Willie Anderson's 18.8 average among players with at least 10 receptions . . . Was at his best against Arizona, making three receptions for 122 yards, including a 78-yard fourth-quarter touchdown to help UCLA defeat the Wildcats, 32-25, after trailing 18-0 at halftime . . . That pass-play was UCLA's longest since Jojo Townsell grabbed a 79-yarder versus USC in 1979 . . . Made a career-high four receptions (47 yards) versus Long Beach State and had three catches (33 yards) against USC . . . Scored against Arizona and Long Beach State . . . His 17 receptions trailed only starters Anderson and Karl Dorrell . . . Started once (Long Beach State) at flanker when Dorrell was sidelined . . . A fine route runner who demonstrates excellent concentration when receiving the ball . . . A very disciplined receiver . . . Possesses fine speed (has been timed in 4.49 seconds for 40 yards) and good leaping ability (33.5-inch vertical leap, second best among the receivers) . . . Made six catches for 74 yards in 1985 . . . Grabbed two passes for 20 yards against Oregon State and his 11-yard touchdown reception against the Beavers was the first of three third-quarter touchdowns scored by the Bruins . . . His 24-yard reception against Arizona, which set up a John Lee field goal, was his longest catch of the year. . . Also made catches against California (17 yards), BYU (eight) and San Diego State (five) . . . Suffered a shoulder injury against San Diego State and missed UCLA's first two conference road games (Washington and Stanford) . . . Started once in 1985 (Arizona) . . . Made nine receptions in 1984, accounting for 124 yards (13.8 average) and one touchdown . . . Scored the TD on an 11-yard pass from Steve Bono to give the Bruins a 24-7 lead against Washington State . . . Caught three passes against Stanford (50 yards) and WSU (39) . . . His longest reception was 29 yards against the Cardinal . . . Led the team with seven kickoff returns, averaging 15.0 yards per attempt . . . Also rushed twice for 24 yards, with a long run of 13 . . . Did not see action in 1983, his first year at UCLA . . . **HIGH SCHOOL** — Lettered in football under coach Orest Stetkevich at Ramona High in Riverside, CA . . . Performed at a variety of positions, including tailback, wingback and safety. . . Rushed for 837 yards (6.6 average) and scored 13 touchdowns, including three in the CIF Eastern Conference championship tie game with Damien . . . Accounted for 11 TDs and more than 1,900 yards as a junior and six TDs and more than 700 yards as a sophomore . . . Earned *Blue Chips* magazine fourth-team All-America acclaim . . . Picked up seven votes in Best in the West poll and was a Joe Terranova three-star selection . . . Chosen All-CIF first-team . . . Also lettered in basketball, baseball and track . . . Was All-League in three sports . . . Stole 71 bases in three years with the baseball squad . . . Played in the 1983 North-South Shrine Game . . . **PERSONAL** — Born on Feb. 2, 1965 in Santa Maria, CA . . . Full name is Francisco Luis Craig . . . History major.

VARSITY STATISTICS

Receiving

Year	No.	Yds	Avg	TD	LG
1984	9	124	13.8	1	29
1985	6	74	12.3	1	24
1986	17	287	16.9	2	78
Totals	32	485	15.2	4	78

Kickoff Returns

Year	No.	Yds	Avg	TD	LG
1984	7	105	15.0	0	22

36 JEFF DAMRON, Free Safety
6-0½, 180, Sr., Irvine, CA

UCLA — This capable senior enters fall drills listed No. 2 behind James Washington at free safety . . . Saw time in 14 plays last year, making eight primary tackles and 11 total . . . Made one unassisted tackle in three plays at Oklahoma and one primary stop in four plays against Washington State . . . Missed a few early-season games after spraining knee at Oklahoma . . . An outstanding special teams player who will have a leadership role in that capacity in 1987 in addition to his safety duties . . . Can play both safety slots . . . In 1985 he moved up to the No. 2 spot behind Washington at free safety. . . Made seven tackles, including five unassisted . . . Earned a roster spot as a non-scholarship player that year. . . Also lettered on the UCLA track team in 1984 and recorded bests of 14.56 in the high hurdles and 56.33 in the 400 IH . . . **HIGH SCHOOL** — Lettered in football under coach Ron Smeltzer at Servite High in Anaheim, CA . . . Earned second-team All-Angelus League as a junior and first-team All-League as a senior . . . Also was a first-team All-North Orange County selection and team captain in 1982 . . . Also lettered in track . . . Had a prep best of 14.02 in the high hurdles and set an Angelus League record as a sophomore . . . Won his team's MVP and was a State championship finalist . . . Earned three letters in track, two in football . . . **PERSONAL** — Born on Oct. 12, 1965 in Orange, CA . . . Hobbies include surfing, basketball and skiing . . . Member of UCLA's Sigma Chi fraternity . . . Full name is Jeffrey Aaron Damron . . . History major.

VARSITY STATISTICS

Year	Plays	TT	T-AT	Sacks	TFL
1985	3	7	2-5	0	0
1986	14	11	8-3	0	0
Totals	17	18	10-8	0	0

54 CRAIG DAVIS, Inside Linebacker
6-2, 218, So., Tucson, AZ

UCLA — Earned a letter as a redshirt freshman a year ago, and figures to see more time this fall . . . Expected to contend all year for playing time . . . Had the best spring of all the ILB's . . . Tough, mobile and smart . . . Enters fall camp listed No. 2 behind Chance Johnson on one side . . . Has limited game experience but helps give the Bruins their deepest crew of 'backers in years . . . Saw time in 21 plays last year and made six unassisted stops among his nine total tackles . . . Best game was against BYU in the Freedom Bowl, when he recorded six tackles, including four primaries, in 14 plays . . . In the winter conditioning program he placed third in his weight group (up to 220 pounds) and fifth among the linebackers with a three-lift total (bench, squat, clean) of 1,052 pounds. . . . Did not see action in his first season at UCLA (1985) . . . **HIGH SCHOOL** — Lettered three years in football under coach Jeff Surran at Canyon del Oro High in Tucson, AZ . . . Recorded 136 tackles, 115 unassisted, as a senior and also rushed for 310 yards on 72 carries as

a fullback . . . Lettered two years in baseball as a pitcher, leading his prep team to the State AAA championship . . . Was 5-0 with a 2.25 ERA on a 22-5 team that was ranked ninth nationally by *USA Today* . . . Earned *USA Today* and *Adidas-Scholastic Coach* honorable mention All-America acclaim and first-team All-State and All-City honors . . . Also received four votes in the *Long Beach Press Telegram's* Best in the West poll and three stars from Joe Terranova . . . **PERSONAL** — Born on Oct. 16, 1967 in Culver City, CA . . . Hopes to become an electrical engineer . . . Enjoys scuba diving . . . Full name is Craig Gerald Davis . . . Pre-Economics major.

VARSITY STATISTICS

Tackles

Year	Plays	TT	T-AT
1986	21	9	6-3

28 WES DENTON, Place Kicker
6-1½, 195, So., Los Gatos, CA

UCLA — One of the contenders for David Franey's vacated place kicking job, Wes enters fall camp listed No. 2 at the position behind fellow sophomore Alfredo Velasco . . . Figures to continue to fight for the starting berth during the three weeks prior to the season . . . He is the leading candidate to handle the kickoff chores after performing that duty most of last season but Velasco, who helped out in this area, is competing for that job as well . . . Did not see action in his first year at UCLA and has three years of eligibility remaining . . . **HIGH SCHOOL** — Lettered in football under coach Don Stagnard at Westmont High in Campbell, CA . . . A three-sport letterman, he turned down a full scholarship at Brigham Young to attend UCLA . . . Earned three football letters and four each in soccer and track . . . In his senior football season, Denton, who played wide receiver, free safety and handled all of Westmont's kicking chores, led the team in receiving and scoring and booted the school's longest punt ever, 72 yards . . . In 1983 as a junior, he kicked the school's longest field goal (48) and had the most field goals in a season (eight) . . . Both as a junior and senior, he kicked three field goals in a game . . . In football as a senior kicker, he earned first-team All-League and All-Section acclaim and honorable mention All-Bay Area . . . In soccer, he was first-team All-League as a sophomore and junior and second-team as a senior . . . In track, where he competed in the 100, hurdles, jumps and relays, he was voted the school's Outstanding Career Male Athlete . . . A member of the National Honor Society and given Optimist Club's Outstanding Senior Award . . . **PERSONAL** — Born on April 24, 1967 in Burlingame, CA . . . Father is an engineer and mother a clinical dietician . . . One brother and two sisters . . . Likes to read and favorite academic class is history . . . Full name is Wesley Todd Denton . . . History major.

27 ALAN DIAL, Strong Safety
6-1, 187, Sr., Anniston, AL

UCLA — Saw time in 222 plays last year and is expected to contribute extensively as the starting strong safety in his senior year . . . Started four games a year ago at free safety when James Washington was out of the lineup . . . Had six tackles, three unassisted, in his first start against Washington State . . . Against Oregon State he saw time in 44 plays and made four primary stops . . . Also made one of eight UCLA interceptions against the Beavers, returning his 100 yards for a touchdown to tie a UCLA record . . . Against Washington he made four unassisted stops among his seven total tackles . . . And against USC he had four tackles, two unassisted, in 49 plays . . . Saw action in all 12 games last year and made a season-high five unassisted stops against BYU in the Freedom Bowl . . . Enjoyed a productive spring practice and showed he is ready to take over for Craig Rutledge at strong safety . . . Timed in 4.44 seconds for 40 yards this spring . . . His bench press of 330 pounds in the winter conditioning program was best in his class (up to 190 pounds) . . . Despite a broken bone in his hand, he enjoyed a good 1985 campaign as a reserve safety and special teams player . . . Broke a bone in his hand against Tennessee, but did not let it sideline him, recording seven tackles, including five unassisted stops, during the season . . . Saw time on eight plays against OSU and made two tackles . . . Excellent special teams performer who was on the first team for punt and kickoff coverage and punt return throughout the season . . . A valuable member of UCLA's special teams in '84, he participated on the kickoff return unit as well as the punt and kickoff coverage squads . . . Worked at strong safety and cornerback as a freshman . . . A physical player who likes to hit . . . Redshirted during his first season (1983) at UCLA . . . **HIGH SCHOOL** — Lettered in football under Johnny Ingram at Anniston (AL) High . . . Regarded as the No. 1 defensive back in Alabama as a senior, Dial earned All-America honorable mention from *Scholastic Coach* magazine and *USA Today* . . . A three-star selection by Joe Terranova, he also earned All-South, All-State, All-Region and All-County acclaim . . . Made 16 interceptions in his final two years . . . Also lettered in basketball (18-point average) and track (10.9 100 and 22.1 200) . . . Helped his football team to a No. 3 finish in the state and won the track County and District 200 while participating on the winning sprint relay team . . . **PERSONAL** — Born on Feb. 2, 1965 in his hometown of Anniston, AL . . . Enjoys swimming, bowling and table tennis . . . Related to Senator Adam Clayton Powell . . . Biggest athletic thrill was running 175 yards on just 11 carries in State semifinals against Oxford . . . Full name is Alan Roy Dial . . . Political Science major.

VARSITY STATISTICS

Tackles

Year	Plays	TT	T-AT
1985	11	7	2-5
1986	222	44	26-18
Totals	233	51	28-23

Interceptions

Year	No.	Yds	Avg	TD	LG
1985	0	0	0	0	0
1986	1	100	100.0	1	100
Totals	1	100	100.0	1	100

52 STACEY ELLIOTT, Nose Guard
6-1, 241, Fr., Long Beach, CA

UCLA — This youngster with fine potential enters fall drills No. 3 behind senior Terry Tumey and sophomore Mike Lodish at nose guard . . . Redshirted on the scout team last year, but made good progress during the spring and worked very hard . . . Expected to add depth at nose guard this season . . . **HIGH SCHOOL** — Played defensive end for coach Jim Barnett at Poly High . . . As a senior in '85, he had 65 tackles, including 40 unassisted, six passes broken up and five sacks . . . Helped lead his team to an 11-1-1 mark and a share of the CIF Big Five Title . . . In his team's first eight games in 1985, Elliott and his teammates did not allow a touchdown . . . Played defensive tackle as a junior . . . Earned a four-star ranking from Joe Terranova and honorable mention All-American honors from *Adidas-Scholastic Coach* . . . Member of *The Sporting News* Top 100, the National High School Scouting Service Top 100 and the *All-Star Sports* Top 150 . . . Earned eight votes in the *Press-Telegram's* Best in the West poll and listed in *Dallas Morning News* Top 95 . . . As a junior and senior, Elliott was All-City, and All-League and in '85, he earned All-CIF and South Coast honors . . . Selected to play in the Shrine Game . . . **PERSONAL** — Born on July 15, 1968 in Long Beach, CA . . . Sports Idol is former Los Angeles Raiders All-Pro defensive end Lyle Alzado . . . Full name is Stacey Donnell Elliott . . . Major undeclared.

20 MARK ESTWICK, Fullback
5-10, 220, Fr., La Canada, CA

UCLA — One of the pleasant surprises of spring practice, this non-scholarship player demonstrated the ability to make a contribution this fall . . . Saw plenty of action due to the injuries to other players at the position and enters fall camp listed No. 3 behing seniors Mel Farr and James Primus . . . An outstanding run blocker and a talented inside power runner . . . Earned the Most Improved Award during the winter conditioning program, raising his three-lift total (bench, squat and clean) 254 pounds . . . His total of 1,046 pounds ranked fourth in his class (up to 220 pounds) . . . Timed in 4.70 seconds for 40 yards . . . Did not see action last year, his first with the team, and has four years of eligibility remaining . . . Selected offensive winner of the Charles Pike Memorial Award for Outstanding Scout Team Player . . . **HIGH SCHOOL** — Lettered in football under coach Steve Grady at Loyola High . . . Earned two varsity letters and also earned four varsity letters in track . . . As a senior, he carried the football 200 times for 950 yards and 20 touchdowns, earning All-Central City first-team honors . . . Also selected MVP of the Del Rey League . . . **PERSONAL** — Born on Dec. 19, 1968 in White Plains, NY . . . Mother (Margaret) attended UCLA and his brother (Brian) is a sophomore and member of the Bruin track team . . . Full name is Mark Andrew Estwick . . . Major undeclared.

99 RON EVANS, Defensive Left Tackle
6-5, 226, So., Issaquah, WA

UCLA — This inexperienced player was injured during first part of spring drills, but came back and made some improvement . . . Listed No. 4 behind Jeff Glasser, Jon Pryor and Steve Mehr on the left side . . . Needs to continue strength development . . . Raised his bench press PR over 44 pounds . . . Saw very limited action a year ago . . . Missed part of the season due to arthroscopic knee surgery . . . Redshirted the 1985 season . . . **HIGH SCHOOL** — Two-year football letterman under coach Gary Moore at Issaquah High . . . Earned a three-star rating from Joe Terranova and six votes in the *Long Beach Press Telegram's* Best in the West poll . . . Honorable mention All-American by *Scholastic Coach* and *USA Today* . . . Also ranked in *The Sporting News'* Top 100 . . . First-team All-State as a senior and third-team as a junior . . . **PERSONAL** — Born on April 27, 1967 in Houston, TX . . . Father Norm played offensive guard for the Miami Dolphins . . . Patterns his style of play around New York Jets defensive end Mark Gastineau . . . Likes fishing and hunting . . . Full name is Ron E. Evans . . . History major.

22 MEL FARR, JR., Fullback
6-0, 218, Sr., Birmingham, MI

UCLA — An outstanding blocker, Mel Farr is one reason Gaston Green enjoyed such a fine season in 1986 and he figures to be one of the West Coast's top players at his position in 1987 . . . Ranked No. 14 fullback in nation by *The Sporting News* . . . A two-year starter, Mel finished the season as the Bruins' fourth-leading rusher with 205 yards on just 48 carries . . . Started the first nine games of the season but did not play in the year's final three games (Washington, USC and BYU) after suffering three fractured transverse processes against Stanford . . . Missed the first two weeks of spring drills due to the injury, but should be fine this fall . . . Rushed for a season-high 36 yards, including a run of 18 yards, his longest of the year, versus Oregon State . . . Rushed for 34 yards the previous week against Washington State . . . Was hampered by knee and hip problems during the middle part of the season but was always ready to play . . . Ranked second only to Green among running backs with 10 receptions . . . Scored his two touchdowns against Washington State and Oregon State . . . An outstanding weightlifter, Mel ranks in the top four in all four categories of the Bruin Brawn records for offensive and defensive backs — second in squat (501 pounds), third in bench (358) and fourth in clean (300) and three-lift total (1,060) . . . Second only to Eric Ball among running backs in vertical leap (35 inches) and standing jump (10-3) . . . Hard working and dedicated . . . His ability to run traps, dives and bellies greatly enhances the offense . . . His speed and power make him an ideal fullback . . . Almost impossible for one player to tackle him . . . Enjoyed a fine sophomore campaign, starting all 12 games and finishing as the team's fourth-leading rusher behind the tailback trio of Green, Ball and James Primus . . . Rushed for 337 yards on 68 carries (5.0 average) and one touchdown . . . Was at his best against Arizona State, rushing for a career-high 47 yards on 11 carries and scoring UCLA's first touchdown on a six-yard run . . . Ran for 43 yards (12 carries) against Washington State and 40 yards on four attempts against Tennessee . . . Capped the season by gaining 42 yards on just five carries in UCLA's Rose Bowl triumph over Iowa . . . Had a 25-yard run in that contest, the longest of

his career . . . Averaged better than five yards per carry in six of his 12 games . . . Recorded at least one run of 11 or more yards in seven of his first eight games . . . Lost just one fumble all season . . . Suffered a bruised clavicle which limited his effectiveness in two games (Arizona and Oregon State) . . . Turned a short swing pass into a 45-yard scoring play against California to give the Bruins a lead they never relinquished . . . Did very well in the 1986 winter conditioning program, finishing second in his class (up to 220 pounds) with a three-lift (bench, squat and clean) total of 1,060.5 pounds . . . Led the backs with a bench press of 341.5 pounds and trailed only Ball in the clean, squat and total pounds categories . . . Saw action at both fullback and zoom (tight end in motion) in 1984, starting once in the latter capacity . . . Carried the ball four times for eight net yards (2.0 average) . . . Also caught two passes and returned one kickoff . . . **HIGH SCHOOL** — Lettered in football under coach Al Fracassa at Brother Rice High . . . One of the nation's top running backs as a senior, he rushed for 1,216 yards and scored 15 times while leading his team to the Michigan state title with a 12-0 record . . . In his first game of 1983, facing a team that was ranked No. 5 in the country, Farr rushed for 170 yards on 30 carries and led his squad to a 14-7 win . . . Also a track standout, he threw the discus 163-8, the shot 50-11 and ran a 10.2, 100-yard dash . . . Two-year football and three-year track letterman . . . Earned three-star rating from Joe Terranova . . . Honorable mention All-American from Adidas . . . Local honors included All-State, All-City and All-Catholic in football and All-Regional, All-City and All-Catholic in track . . . **PERSONAL** — Born on Aug. 12, 1966 in Santa Monica, CA . . . Mel, Jr. wants to help his father run his car dealership in Oak Park, MI after he graduates from college . . . Father (Mel Sr.) was a UCLA running back and letterman from 1964-66 . . . In 1965 and '66 he was All-Conference and in 1966, Mel Sr. was a consensus All-American . . . Went on to play for the Detroit Lions from 1967-73 where he earned Rookie of the Year and All-Pro honors . . . Chose UCLA for "its academic reputation and for the type of people and athletes that graduate from UCLA. People like Kareem (Abdul-Jabbar), not just good athletes, but also good people" . . . Brother Mike is a Bruin sophomore this year as is Mike Lodish, another former Brother Rice teammate . . . Freshman Andre Farr is Mel's cousin . . . Now wearing the same number his father did (22) . . . Likes fishing and working on automobiles . . . Full name is Melvin Farr, Jr. . . . Psychology major with Business/ Administration specialization.

VARSITY STATISTICS

Rushing

Year	TCB	Yds	YL	NYG	Avg.	TD	LG
1984	4	8	0	8	2.0	0	4
1985	68	344	7	337	5.0	1	25
1986	48	208	3	205	4.3	2	18
Totals	120	560	10	550	4.6	3	25

Receiving

Year	No.	Yds	Avg	TD	LG
1984	2	0	0.0	0	3
1985	9	90	10.0	1	45
1986	10	49	4.9	0	8
Totals	21	139	6.6	1	45

Kickoff Returns

Year	No.	Yds	Avg	TD	LG
1984	1	10	10.0	0	10
1985	4	34	8.5	0	16
Totals	5	44	8.8	0	16

9 MIKE FARR, Split End
5-10½, 177, So., Birmingham, MI

UCLA — The younger brother of fullback Mel Farr, Jr., Mike has the potential to be an outstanding receiver . . . One of six wide receivers to see action on a fairly regular basis a year ago, Mike was the Bruins' third flanker behind seniors Karl Dorrell and Bob Garibaldi . . . He enters fall drills in a tie for the second spot behind Willie Anderson at split end and should be a major factor for the Bruins in 1987 . . . Made four catches last season and had his best day against the Oklahoma Sooners, making a team-leading three receptions for 25 yards . . . Added a seven-yard reception at Oregon State . . . Also served as an alternate punt and kickoff returner . . . One of the more improved receivers during spring drills . . . A physical receiver with outstanding speed (4.50) . . . Greatly improved route-running abilities . . . Was a standout in the winter conditioning program, ranking second in his class (up to 180) with a three-lift total of 1,047 pounds, establishing a new Bruin Brawn lifting record for receivers . . . Also tops the record list in the bench (314) and squat (463) and is fourth in the clean (270) . . . His 10-0 standing jump is the best among the receivers and his 33-inch vertical leap ranks third . . . Excelled during the 1986 winter conditioning program, as well . . . His three-lift (bench, squat and clean) total of 970 pounds placed him second in his class (up to 180 pounds) and first among receivers and his improvement of 138.50 pounds was the sixth-best on the whole team . . . Did not see action in his first year and has three seasons of eligibility remaining . . . **HIGH SCHOOL** — Lettered in football under coach Al Fracassa at Brother Rice High . . . Earned three letters as a receiver/defensive back . . . As a senior in 1984, Farr caught 53 passes for 880 yards and 16 touchdowns, while also rushing for 178 yards on 28 carries . . . As a defensive back, he had 30 tackles, with three pass interceptions and 10 passes broken up . . . Also used as a return man, returning 10 kickoffs for 190 yards and 25 punts for 273 yards . . . Teamed with brother Mel, now a Bruin senior running back, and sophomore Mike Lodish to lead Brother Rice to the 1983 Michigan State Class A football championship . . . Also lettered three years in track . . . As a senior in 1984, Farr earned honorable mention All-America from *Adidas-Scholastic Coach, The Sporting News* and *National High School Athletic Coaches Association* . . . Also earned first-team All-Catholic, All-America, All-State, All-League and All-Metro honors . . . Received two stars from Joe Terranova . . . As a junior in 1983, Farr was honorable mention All-State and first-team All-League . . . **PERSONAL** — Born on Aug. 8, 1967 in Santa Monica, CA . . . Father (Mel Sr.) was an All-America running back at UCLA in 1966 and earned All-Rookie and All-Pro honors for the Detroit Lions (1967-73) . . . Cousin Andre is a Bruin freshman . . . Patterns his style of play after Green Bay Packer wide receiver John Jefferson . . . Favorite academic class is history . . . Hobbies include swimming, water and snow skiing and fishing . . . Full name is Michael Anthony Farr . . . Sociology major with Business/Administration specialization.

VARSITY STATISTICS

Receiving

Year	No.	Yds	Avg	TD	LG
1986	4	32	8.0	0	12

58 JEFF GLASSER, Defensive Left Tackle
6-4, 243, Sr., Houston, TX

UCLA — Missed all of spring practice with mononucleosis, but is expected to compete for the No. 1 DLT spot this fall . . . Enters camp listed first at the position . . . Saw time in 292 plays last year and recorded 30 total tackles, 18 primaries . . . Enjoyed his best games against Arizona State when he was in on six stops, four primaries, and made one tackle for a loss . . . Also recorded three stops and recovered a fumble in nine plays against Washington State; four, including two primaries, against Washington, and three primaries against USC in 31 plays . . . Was unable to participate in the off-season weight program because of his illness . . . As a sophomore he started the 1985 USC game when Frank Batchkoff injured his knee the previous week, and recorded four primary tackles and one unassisted stop on 48 plays . . . Season totals included 284 plays, 32 total tackles and 20 primaries . . . Had a sack and two unassisted tackles on 22 plays in the Rose Bowl . . . Had a fine game against Arizona, recording four primaries among his six total stops with one sack and a caused fumble . . . Had two sacks, two caused fumbles and a pair of pass break ups on the year, in addition to four hurries . . . Caused a fumble against San Diego State and broke up a pass against ASU . . . Participated in 100 scrimmage plays as a reserve tackle in 1984, making 11 tackles . . . Credited with six assists on just 17 plays against Colorado . . . Played 37 snaps against Nebraska and recovered a fumble . . . Did not see action in 1983, his first year at UCLA . . . **HIGH SCHOOL** — Lettered in football under coach Oscar Cripps at Stratford High in Houston, TX . . . Attended Stratford for three years after playing at Piper High in Ft. Lauderdale, FL, for one year . . . One of the premier linemen in the nation, Glasser earned All-America acclaim from *Scholastic Coach* magazine and the NHSACA . . . A Mizlou TV All-American . . . A Joe Terranova four-star choice and a member of *The Sporting News* Top 100 . . . Chosen to *Blue Chips* magazine Super Blue second-team and the *Texas Football* magazine Top 30 . . . All-Greater Houston and first-team All-District . . . **PERSONAL** — Born on June 4, 1965 in Queens, NY . . . Enjoys motion pictures, fishing and weightlifting . . . Most memorable athletic experience was 1982 Texas playoff game with Houston Westbury in the Astrodome when Stratford scored 18 points in the final five minutes to win 21-20 . . . Full name is Jeffrey Scott Glasser . . . History major.

VARSITY STATISTICS

Tackles

Year	Plays	TT	T-AT	Sacks	TFL
1984	100	11	1-10	0	0
1985	284	32	20-12	2	0
1986	292	30	18-12	1	1
Totals	676	73	39-34	3	1

44 GASTON GREEN, Tailback

Please turn to page 38

2 DARRYL HENLEY, Left Cornerback
5-10, 165, Jr., Ontario, CA

UCLA — A first-team Sophomore All-American *(Football News)*, he flip-flopped between right and left cornerback all last season and has established himself as one of the top corners on the West Coast for the 1987 season . . . Enters fall drills as the No. 1 left corner. . . Became the Bruins' big play man in the secondary, intercepting four passes, leading the team in punt and kickoff returns and giving the Bruins new life with a 54-yard touchdown against Arizona . . . Earned Pac-10 honorable mention and was the defensive winner of UCLA's Captain Dan Brown Memorial Award for Most Improved Player. . . Started at left corner in the opener at Oklahoma and returned an interception 73 yards to set up the Bruins' only score . . . Was in on seven stops in that game and recorded four primaries . . . Started nine more games, including seven on the right side . . . Made 63 tackles on the year, including 10 versus Long Beach State and seven three times . . . Also had six tackles and broke up two passes in the Freedom Bowl . . . Finished second on the team with his four interceptions . . . Tied a school record with his three thefts at Oregon State . . . Got the Bruins untracked against Arizona (they were down 18-0) by recovering James Washington's fumbled interception and returning it 54 yards for a touchdown . . . Was the Bruins' regular punt returner for most of the season . . . Led the team with 18 punt returns, including a long of 36 yards against San Diego State . . . Also returned 22 kickoffs for a 22.2 average and ranked fifth in the Pac-10 in this category . . . Had a long return of 36 yards versus Washington . . . His 22 returns tied Wally Henry's school record for most kickoff returns in one season and his 28 career returns are seventh all-time . . . Has outstanding speed and is a fine one-on-one defender. . . Established himself as a leader in the secondary with a fine spring practice . . . In 1985, he started the first three games for injured Dennis Price . . . Missed the USC game with a bruised kidney, but saw action on 12 plays in the Rose Bowl . . . Made two tackles against Iowa, raising his season total to 24 (19 primaries) . . . Also recovered three fumbles during the season, two at BYU and one against San Diego State . . . Broke up three passes, one each against Tennessee, SDSU and Oregon State . . . Missed spring drills because of arthroscopic knee surgery . . . Led the team with six kickoff returns for 140 yards and a 23.3 average last year. . . Returned one punt for 12 yards . . . Did not see action in 1984 . . . **HIGH SCHOOL** — Lettered in football under coach Rick Larson at Damien High and was both an offensive and defensive threat . . . As a running back, he rushed for 1,258 yards and scored 11 times . . . Also had 165 tackles, 19 interceptions (school record) and seven fumble recoveries . . . A fine track performer, Henley competed in the 100 meters (10.7), 200 meters (22.0), long jump (23-8, school record) and triple jump (47-0) . . . Three-year letterman in track and two-year letterman in football and basketball . . . Also competed in baseball . . . A 1983 honorable mention Adidas All-American . . . Two years All-League, All-CIF and All-Pomona Valley. . . He was also 1983 *Los Angeles Times* All-San Gabriel Valley and his squad's Most Valuable Player. . . **PERSONAL** — Born on Oct. 30, 1966 in Los Angeles . . . Two brothers, including older brother Thomas, who was a wide receiver at Stanford . . . Younger brother Eric is a freshman at Rice . . . Patterns himself after Don Rogers, former UCLA All-American free safety . . . Full name is Darryl Keith Henley . . . History major.

VARSITY STATISTICS

Tackles

Year	Plays	TT	T-AT	Sacks	TFL
1985	284	24	19-5	0	0
1986	555	63	40-23	0	1
Totals	839	87	59-28	0	1

Kickoff Returns

Year	No.	Yds	Avg	TD	LG
1985	6	140	23.3	0	29
1986	22	488	22.2	0	36
Totals	28	628	22.4	0	36

Punt Returns

Year	No.	Yds	Avg	TD	LG
1985	1	12	12.0	0	12
1986	18	90	5.0	0	36
Totals	19	102	5.3	0	36

Interceptions

Year	No.	Yds	Avg	TD	LG
1985	1	2	2.0	0	2
1986	4	73	18.3	0	73
Totals	5	75	15.0	0	73

45 BEN HUMMEL, Outside Linebacker
6-4, 230, Sr., Rockwall, TX

UCLA — One of two SMU transfers who is immediately eligible . . . Will strengthen the linebacking corps tremendously and give the Bruins their deepest array of talent there in years . . . Showed improvement throughout spring drills in making the transition from down lineman to stand-up OLB . . . Has good strength and rushes the passer well . . . Enters fall camp listed No. 3 on one side and will make his presence felt . . . **SMU** — Started all 11 games for the Mustangs last year and was in on 563 plays . . . Recorded 49 tackles, 32 unassisted . . . Also registered six tackles behind the line for 26 yards in losses and one sack for two yards . . . His total of seven TFL's for 28 yards was a team leader . . . Played in 33 of 34 games over three years for SMU . . . As a sophomore he tied for the team lead in TFL's with nine for minus 62 yards . . . Had a seven-tackle game against Oklahoma in the 1985 season finale . . . In 1984 as a freshman, he recorded 13 tackles in 11 games, including one sack behind the line . . . He was also a valuable member of the Mustangs' special teams . . . **HIGH SCHOOL** — Lettered in football under coach Billy Whitman at Rockwall High School . . . Earned All-America, All-State, All-Metro and All-District honors, while leading Rockwall in tackles in 1982 (133) and '83 (111) . . . Was a Joe Terranova four-star recipient and Adidas All-American . . . Also earned second-team *Blue Chip* honors and was a *Football News* Top 100 selection . . . **PERSONAL** — Born on Aug. 22, 1966 in Dayton, OH . . . Hobbies include skiing and basketball . . . Has one brother, Jon, a freshman at Texas Tech . . . Full name is Benjamin D. Hummel . . . Political Science major.

SMU VARSITY STATISTICS

Tackles

Year	Plays	TT	T-AT	Sacks	TFL
1984	—	13	6-7	1	2
1985	—	31	18-13	6	9
1986	563	49	32-17	1	6
Totals	—	93	56-37	8	17

59 MELVIN JACKSON, Outside Linebacker
6-3½, 226, Sr., Suffolk, VA

UCLA — This former starter figures to play a key role in 1987 . . . He will back up again on the left side but could also see action on the right side if Eric Smith's back continues to be a problem . . . A starter at outside linebacker in 1985, Jackson was an important alternate at outside 'backer last year behind Carnell Lake . . . In 1986, Melvin had 50 tackles, including 31 unassisted stops and five tackles for losses . . . He also caused one fumble and broke up a pass . . . Jackson's best performances in 1986 were — six stops, including five unassisted, with a tackle for loss and one fumble caused at Washington; six tackles at Oklahoma and six stops at California . . . Started all 12 games at left outside linebacker in 1985 and did a fine job . . . Finished with 78 tackles, the fourth highest total on the squad . . . Was at his best against Washington, making 12 tackles and causing one fumble . . . Also recorded 10 tackles at Arizona, including six primaries . . . Made eight tackles against Cal and seven against Washington State and Stanford . . . Caused one fumble and made four tackles in the Rose Bowl . . . His total of 520 plays was fifth best in '85 . . . Enjoyed a good freshman campaign in 1984, seeing action as a reserve linebacker behind Neal Dellocono and playing on several of the special teams, including kickoff and both punting units . . . Returned one kickoff 14 yards . . . Participated on 36 scrimmage plays and was credited with five tackles, including three against Colorado . . . Redshirted in 1983, his first year at UCLA . . . **HIGH SCHOOL** — Lettered in football under coach W.F. Ricks at Kennedy High in Suffolk, VA . . . All-City Most Valuable Player, Jackson earned All-District and All-City honors in football and basketball . . . Also selected to *Blue Chips* magazine Silver list and was tabbed by one source as the "Sleeper of the Year" in Virginia . . . **PERSONAL** — Born on Dec. 24, 1964 in his hometown of Suffolk, VA . . . Full name is Melvin Clinton Jackson . . . Sociology major.

VARSITY STATISTICS

Tackles

Year	Plays	TT	T-AT	Sacks	TFL
1984	36	5	2- 3	0	0
1985	520	78	44-34	0	3
1986	319	50	31-19	0	5
Totals	875	133	77-56	0	8

57 KEITH JACOBSON, Offensive Left Guard
6-5½, 236, Jr., Mission Viejo, CA

UCLA — Transferred to UCLA from Saddleback Junior College and participated in spring practice . . . Surprised the coaching staff with his ability to quickly pick up the offense . . . Has good football instincts . . . Enters fall camp listed fourth at left guard . . . Timed in 5.07 seconds for 40 yards . . . His vertical leap of 30½ inches and his standing jump of 9-8 rank second to Doug Wassel among offensive linemen . . . **JUNIOR COLLEGE** — Earned two letters at Saddleback Junior College under coach Ken Swearingen . . . Selected All-Conference, All-County, All-State and honorable mention All-American for his efforts . . . Helped his team win the State and National championships in 1985 . . . **HIGH SCHOOL** — Lettered in football under coach Bill Crow at Mission Viejo High . . . As a senior defensive tackle he was selected second-team All-League and was selected the team's top defensive lineman . . .

Also competed in track, lettering as a shot/discus thrower . . . **PERSONAL** — Born on Oct. 2, 1966 in Methuen, MA . . . Hobbies include skiing and riding motorcyles . . . Lists winning the JC national title as his biggest thrill in athletics . . . Favorite class is psychology . . . Full name is Keith Stewart Jacobson . . . Mathematics major.

7 CHANCE JOHNSON, Inside Linebacker
6-1, 219, Jr., Compton, CA

UCLA — Was not expected to see contact during spring drills but was able to participate and establish himself as the No. 1 player opposite Ken Norton . . . Tough, competitive, instinctive player . . . Started the first four games of last season before being sidelined for the remainder of the year with a pinched nerve in his neck . . . Was in on 145 plays with 21 total tackles, including 15 primaries . . . Broke up a pass in the season opener at Oklahoma and had five assisted tackles in 45 plays . . . Caused a fumble and made five unassisted tackles the following week against San Diego State . . . In the Long Beach State game, he made four primary stops in 38 plays and against ASU he had five unassisted tackles in 29 plays . . . Was limited during the winter conditioning program but did record a 452-pound squat . . . Ended the 1985 season with 174 plays and 29 total tackles, including 17 primaries . . . Started the USC game as the Bruins' third outside linebacker and recorded four tackles, three primaries . . . Spent most of 1985 behind Melvin Jackson on the outside, but made the transition to the inside during spring drills without difficulty . . . Saw time in every 1985 game and was at his best at Stanford where he was in on seven tackles . . . Also had three tackles against Oregon State and one sack . . . One of the most highly-recruited members of the 1984 freshman class . . . Did not see action in 1984 . . . **HIGH SCHOOL** — Lettered in football under coach Tom McCutcheon at Compton High . . . Was one of the nation's top seniors in 1983 . . . Earned four-star rating from Joe Terranova; first-team Adidas All-American and *Blue Chips* magazine; made the *Sporting News* and *Football News'* top 100 preps of 1983 and was second-team *All-USA Today* . . . Ranked as the No. 1 college prospect in Southern California along with Gaston Green and was ranked as the top player in the *Long Beach Press-Telegram* 1984 Best in the West poll (nine votes) . . . Also selected *Los Angeles Times* All-South Coast . . . Other local honors include All-State, All-CIF, two years All-League, along with captain and MVP of Compton's defense . . . Three-year football letterman . . . Selected to play in North-South Shrine game . . . **PERSONAL** — Born on April 14, 1966 in E. Los Angeles . . . Admires former Bruin All-American defensive backs Kenny Easley and Don Rogers . . . Has two sisters . . . Full name is Chance Eric Johnson . . . Pre-Psychology major.

VARSITY STATISTICS

Tackles

Year	Plays	TT	T-AT	Sacks	TFL
1985	174	29	17-12	2	1
1986	145	21	15-6	0	0
Totals	319	50	32-18	2	1

42 BRIAN JONES, Inside Linebacker
6-3, 215, So., Lubbock, TX

UCLA — Should be in the hunt for a starter's job at inside linebacker if he recovers fully from off-season back surgery . . . A tough, physical player who has tremendous potential . . . One of only two true freshmen (tight end Charles Arbuckle was the other) to letter a year ago, Jones picked up valuable playing experience as an alternate inside linebacker behind senior Greg Bolin . . . Did a fine job and was selected second-team Freshman All-America by *Football News* . . . Defensive winner of UCLA's John Boncheff, Jr. Memorial Award for Rookie of the Year . . . A star of the future, he will certainly be fighting for a starting berth this fall but did not participate in Spring drills due to his off-season surgery . . . In 1986, Jones had 37 total tackles, including 26 unassisted, with one tackle for loss and two quarterback sacks . . . Also recovered two fumbles, caused another and broke up two passes . . . Had 11 tackles, including six unassisted, with one quarterback sack against Stanford; six tackles at Washington and four stops, with one tackle for loss and a pass broken up, versus USC . . . **HIGH SCHOOL** — Rated as the No. 2 linebacker prospect in the country by Joe Terranova, Jones also played tight end for coach Jerry Lee at Dunbar High School . . . As a senior, Jones had 148 tackles and in 1984, he had 159 stops . . . Fine overall athlete, he earned All-District honors in basketball and also lettered in baseball and track . . . Had a 3.8 grade-point average (based on a 4.0 scale) . . . Earned a four-star rating from Terranova . . . Earned All-American honors from *Adidas-Scholastic Coach* and the *Chicago Tribune* . . . Other national selections included *The Sporting News* Top 100, National High School Scouting Service Top 100 and the *All-Star Sports* Top 150. Regional honors were All-State, All-District and All-City . . . **PERSONAL** — Born on Jan. 22, 1968 in Iowa City, IA . . . Three brothers, two sisters . . . Patterns his play after former All-Pro Pittsburgh Steeler linebacker Jack Lambert . . . Likes watching Clint Eastwood movies, especially "Dirty Harry" . . . Also likes pro wrestling and Hulk Hogan . . . Enjoys cooking and eating a variety of foods . . . Favorite academic class is history . . . Jones' brother, Stacy, is a football player at TCU . . . Full name is Brian Keith Jones . . . Major undeclared.

VARSITY STATISTICS

Tackles

Year	Plays	TT	T-AT	Sacks	TFL
1986	201	37	26-11	2	1

85 FRITZ JORDAN, Flanker
5-11½, 182, Jr., Richmond, CA

UCLA — Figures to make a contribution as a reserve wide receiver this season after lettering in the same capacity a year ago . . . Made steady progress during the spring and finished the session as one of the team's more disciplined receivers in terms of running routes . . . A smart player who possesses an excellent knowledge of attacking coverages . . . Has the knack of always finding a way to get open . . . Enters fall camp listed No. 3 at flanker but will push hard to be in the regular rotation . . . Underwent arthroscopic knee (left) surgery in May but should be recovered for fall camp . . . Saw some varsity action a year ago but did not catch a pass . . . Enjoyed a successful winter conditioning program, ranking second in his class (up to

190 pounds) with a three-lift total of 974 pounds . . . Led the wide receivers with a clean of 285 pounds and ranked second to Mike Farr in the bench (303) and the squat (386) . . . Ranks in the top three in all four categories of the Bruin Brawn position lifting records for wide receivers, including first in the clean . . . Is now in his fourth year as a member of the program after earning a spot as a non-scholarship athlete in 1984 . . . **HIGH SCHOOL** — Lettered in football under coach Steve Alameda at Kennedy High in Richmond, CA . . . As a senior he made 43 receptions for 560 yards and five touchdowns and also intercepted six passes, including one for a score, as a defensive back . . . As a junior, he made 34 catches for 370 yards and four TDs and had five interceptions . . . Earned All-Northern California honors and served as captain as a senior in 1983 . . . Twice All-League . . . Also played baseball . . . **PERSONAL** — Born on Feb. 20, 1966 in Boston, MA . . . Hopes to have a career in aerospace engineering and design . . . Lists the Fiesta Bowl victory over Miami as one of his career highlights . . . Another is scoring two touchdowns within five minutes to tie arch-rival Pinole High . . . Has patterned his style of play after former Bruin Mike Sherrard, now a starter with the Dallas Cowboys . . . Enjoys reading, listening to music and all sports . . . Has an uncle (Howie Williams) who played for the Green Bay Packers, Oakland Raiders and San Francisco 49ers . . . Full name is Frederick Edward Jordan . . . Engineering major.

82 DAVID KEATING, Split End
6-0, 189, So., Salinas, CA

UCLA — This could be the year that David makes an impact as a member of the receiving corps . . . Made definite progress during spring practice despite missing some of the sessions with injury problems and emerged in a tie with Mike Farr for the No. 2 split end job behind Willie Anderson . . . Had arthroscopic knee (left) surgery in May but should be fine in August . . . One of the better blocking wide receivers, he is a disciplined route runner who has excellent concentration on the ball . . . One of the faster wide receivers on the squad, he was timed in 4.52 seconds for 40 yards . . . Set a Bruin Brawn lifting record for receivers with a leg press of 540 pounds . . . Saw limited action a year ago before suffering a spleen injury in practice . . . Did not appear in a game during his first year at UCLA and has three seasons of eligibility remaining . . . **HIGH SCHOOL** — Lettered in football under coach Marvin Beguhl at North High in Salinas, CA . . . A fine all-around athlete who lettered twice as a flanker/safety . . . As a senior in 1984 while leading his team to the league championship, he caught 51 passes for 910 yards and 10 touchdowns, all school season records . . . His varsity career receiving marks were 78 catches for 1,384 yards and 18 TDs . . . As a safety in '84, Keating had five interceptions and 47 unassisted tackles . . . Also lettered two years in baseball as a centerfielder-pitcher and participated in basketball during his freshman and sophomore seasons . . . In 1985, Keating batted .374, hit six home runs, had 31 runs batted in and stole 39 bases . . . Was 5-2 as a hurler with a 1.53 earned run average and 69 strikeouts in 37 innings . . . As a junior, he hit .496 . . . In football following his senior season, Keating earned first-team All-League honors on both offense and defense . . . In baseball as a senior, he again earned first-team All-League honors . . . As a junior, he was All-League in both football and baseball . . . Voted North's Athlete of the Year for 1984-85 . . . **PERSONAL** — Born on Nov. 6, 1967 in Salinas, CA . . . Father is a school administrator and mother is an office manager. . . Patterns style of play after former Michigan All-America receiver Anthony Carter. . . His most memorable athletic experience was scoring three touchdowns on three consecutive offensive plays as a high school junior . . . Enjoys baseball . . . Selected in the June '85 baseball draft by the Minnesota Twins . . . Favorite academic class is math . . . Full name is David Patrick Keating . . . History major.

53 ROCEN KEETON, Inside Linebacker
6-2½, 240, So., Los Angeles, CA

UCLA — Enters fall practice as the No. 3 man at one inside linebacker spot . . . Switched from outside to inside linebacker this spring and made a successful transition . . . Will be competing with Craig Davis, Brian Jones and Chance Johnson for playing time . . . Saw action in two early games (20 plays) last season, but did not record a tackle . . . Was injured and missed the remainder of the year. . . In the winter conditioning program he improved his three-lift total (bench, squat, clean) to 1,057 pounds, which ranked fifth in his weight group . . . Has tremendous size and ability, and great potential . . . **HIGH SCHOOL** — Played offensive and defensive tackle, as well as linebacker, at Serra High School for coach Dale Washburn . . . A three-year starter at offensive tackle, Keeton also started at defensive tackle as a sophomore and junior but as a senior was switched to linebacker. . . In 1985, his 93 total tackles helped lead Serra to the State playoffs . . . Fine track and field participant, Keeton threw the shot and ran in the sprints . . . Earned a four-star rating from Joe Terranova and picked as Terranova's No. 8 linebacker prospect in the country . . . *All-Star Sports* tabbed him as the No. 5 'backer prospect in America . . . Earned All-American honors from *Adidas-Scholastic Coach* and was a member of *The Sporting News* Top 100 and National High School Scouting Service Top 100 . . . Earned seven votes on the *Long Beach Press Telegram's* Best in the West poll . . . For his last two years Keeton was All-League on both offense and defense, All-Catholic, *Daily Breeze* and *Times South Bay* . . . Selected to play in the Shrine Game . . . **PERSONAL** — First name pronounced: Raw-CEEN . . . Born on May 31, 1968 in Los Angeles, CA . . . Admires New York Giants All-Pro linebacker Lawrence Taylor . . . Full name is Rocen Keeton Jr. . . . Major undeclared.

VARSITY STATISTICS

Tackles

Year	Plays	TT	T-AT
1986	20	0	0-0

70 JOHN KIDDER, Offensive Right Tackle
6-5½, 270, Sr., Woodland Hills, CA

UCLA — This talented senior figures to see plenty of action for the Bruins this season . . . Enters fall drills listed No. 1 at right tackle but could wind up as the top reserve on both sides if Russ Warnick switches from left guard to left tackle and David Richards shifts from left to right tackle . . . Missed most of spring practice with an ankle injury after enjoying a productive first week . . . A tough, physical player who is extremely effective on the run, John will play an important role in 1987 . . . One of the strongest players on the team, he ranked first in his class (over 260 pounds) during the winter conditioning program with a three-lift (bench, squat and clean) total of 1,173 pounds, an improvement of 54.5 pounds from 1986 . . . Started the first 10 games on the right side a year ago and played in all 12, doing an outstanding job . . . In 1985, he started the final five games, moving into the lineup against California, replacing an injured Warnick, and did such a good job that he held on to the position even after Warnick was able to return . . . Saw action as a reserve tackle and special teams performer in 1984 . . . Did not see action in 1983, his first season at

UCLA . . . **HIGH SCHOOL** — Lettered in football under coach Bill Redell at Crespi High in Encino, CA . . . Earned first-team *Daily News* and Del Rey League honors as well as second-team All-San Fernando Valley acclaim . . . Selected to *Blue Chips* magazine Silver list . . . Also lettered in track, winning Del Rey League championship in the shot put . . . Placed fourth in CIF 2A meet and third in the CIF Division meet, 2A level . . . **PERSONAL** — Born on Jan. 25, 1965 in Canoga Park, CA . . . Has been Bruin follower since sister, Judy, graduated from UCLA in 1977 . . . Another sister, Karen, was standout gymnast at Valley College in 1972 . . . Chosen Valley Cable Player of the Game after batting down game-saving pass on the nine-yard line with 20 seconds remaining against archrival Notre Dame . . . Full name is John Francis Kidder . . . Sociology major.

63 KIPP KJELDGAARD, Offensive Right Guard
6-5½, 252, Fr., Salinas, CA

UCLA — A promising youngster who figures to add depth to the offensive line this season . . . Still learning the offensive system but has a promising future . . . Enters fall camp listed No. 3 at right guard . . . Timed in 5.17 seconds for 40 yards . . . Showed improvement during the winter conditioning program, established two PRs . . . Did not see action last year and has four seasons of eligibility remaining . . . **HIGH SCHOOL** — Lettered in football under coach Vic Santora at Salinas High . . . Excelled at both offensive and defensive tackle . . . Team captain as a senior . . . Fine basketball talent, a four-year starter, he averaged 13.0 points and 11.0 rebounds as a senior . . . Also served as basketball team captain . . . Comes from the same high school that produced former Bruin offensive lineman Mike Hartmeier, who earned All-Pac-10 and Academic All-American honors as a senior, and current lineman Rick Meyer . . . 3.6 (based on a 4.0 scale) grade-point average . . . Earned a three-star rating from Joe Terranova . . . Honorable mention All-America from *Adidas-Scholastic Coach* . . . Also honorable mention from *The Sporting News* . . . Earned six votes on the *Long Beach Press-Telegram's* Best in the West poll . . . All-League and All-CCS honors . . . Selected to play in Shrine Game . . . In basketball, Kjeldgaard also earned first-team All-League honors . . . **PERSONAL** — Full name: Kipp G. Kjeldgaard . . . Last name pronounced: Keel-guard . . . Born: April 23, 1968 in Chico, CA . . . Parents: Jerry and Marilyn Kjeldgaard . . . One sister . . . Picked UCLA "because of the perfect balance between academics and athletics and the honesty and sincerity of the recruiting program" . . . Patterns his play after Los Angeles Raider defensive end Howie Long . . . Favorite class is English . . . Major undeclared.

48 DOUG KLINE, Inside Linebacker
6-2, 244, Jr., Arvada, CO

UCLA — Figures to contribute as a key reserve and enters fall drills listed No. 2 behind Ken Norton at inside linebacker . . . Earned a letter in a backup role and saw time in 248 plays last year . . . Best game was at Oklahoma where he recorded nine tackles, four unassisted, in 25 plays . . . Also had four primaries and a pass breakup in 35 plays at Oregon State . . . In the off-season conditioning program, he earned a "superior" rating with a three-lift total (bench, squat and clean) of 1,308 pounds, best in his weight group and 239 more than his 1986 total . . . That total gave him a 317.84 power index, best among the linebackers and third overall on the team . . . His bests in the bench press (441), squat (526) and clean (341) rank No. 1

among the linebackers and tight ends . . . Steady, consistent performer . . . Saw action on 15 plays as a freshman and made four tackles, three unassisted . . . Was in on two tackles on eight plays against Oregon State in 1985 . . . A converted fullback . . . Did not see action in 1984 . . . **HIGH SCHOOL** — Lettered in football under coach Ed Kintz at Pomona High in Arvada, CO . . . One of the nation's most-honored prep linebackers in 1983, he also rushed for 1,282 yards (school record) and scored 14 TDs during his senior season, when Pomona played in the Colorado State 4A championship game . . . As a junior, he rushed for 700 yards and scored nine times . . . Fine weightman in track, with a shot put of 55-11 and a discus toss of 166-1 . . . Three-year letterman in football and track . . . Earned four-star rating from Joe Terranova; honorable mention Adidas All-American and fourth-team *Blue Chips* magazine . . . Colorado honors included — Colorado Athlete of the Year in both 1983 and '84; in football, Player of the Year, All-State and All-Conference during his senior season . . . In track, he was All-Conference in both the shot and discus and placed fourth in state in the discus and eighth in the shot . . . A fine student, Kline was a member of the *National High School Football Magazine* Academic All-America team with a 3.5 grade-point average (based on a 4.0 scale) . . . **PERSONAL** — Born on Nov. 8, 1965 in Wheatridge, CO . . . Father (Robert) is a communications expert and mother (Sandra) works for the Social Security Administration . . . Admires former Denver Bronco linebacker Randy Gradishar. . . Likes to water ski and fish . . . Full name is Douglas Earl Kline . . . Sociology major.

VARSITY STATISTICS

Tackles

Year	Plays	TT	T-AT	Sacks	TFL
1985	15	4	3-1	0	0
1986	248	27	16-11	0	0
Totals	263	31	19-12	0	0

31 CARNELL LAKE, Outside Linebacker
6-0½, 204, Jr., Inglewood, CA

UCLA — Certainly one of the fastest (4.37 in the 40-yard dash) and most versatile defensive performers on this year's squad . . . Can put great pressure on the quarterback as a pass rusher . . . Has outstanding coverage skills and a nose for the ball . . . Consistently makes big plays and already ranks as one of the top outside linebackers on the West Coast . . . A converted high school running back, Lake started all 12 games for the Bruins at outside linebacker a year ago after lettering there as a freshman in 1985 . . . Not only is he one of the fastest outside linebackers in the country, he is probably the only one who also returns kickoffs . . . In the tackle category for 1986, Lake had 75 stops (tied for third-most on the team), with 45 unassisted and three tackles for losses, along with four quarterback sacks . . . Also recovered two fumbles and caused two others, blocked a punt and had two passes broken up . . . His blocked punt occurred in the second quarter at Cal and he also recovered the ball in the end zone for a Bruin score . . . Along with Cal, where he had five tackles, his other top efforts for 1986 were — 11 tackles, including one sack, in the Freedom Bowl victory over BYU; nine tackles and a caused fumble at Oklahoma; nine stops, including seven unassisted and two quarterback sacks, versus Long Beach State; and eight stops, including seven unassisted and one quarterback sack, against Arizona State . . . Lake also returned four kickoffs for 82 yards (a 20.5 average) with a long gain of 29 yards . . . In the winter conditioning program, his bench press of 330 pounds ranked second in his class (up to 205 pounds) . . . The only true

freshman to contribute on the varsity in 1985 . . . Played in all 12 games, enjoying his best afternoon against California by recording seven tackles, six unassisted, three sacks, one tackle for loss and one pass break-up . . . Made four unassisted and two assisted tackles in 32 plays against Oregon State . . . Had four assisted stops in the Rose Bowl in 12 plays . . . Selected defensive winner of UCLA's John Boncheff Jr. Memorial Award for Rookie of the Year . . . A converted running back . . . **HIGH SCHOOL** — Lettered in football under coach Fred Fuller at Culver City High . . . Received six votes in the *Long Beach Press Telegram's* Best in the West poll and also earned first-team All-Westside, All-South Bay and All-Ocean League . . . 1984 honorable mention *Sporting News* and *Adidas-Scholastic Coach* All-American . . . Lake was the state's leading rusher until midway through the season when a dislocated right elbow put him out for the remainder of the 1984 prep grid campaign . . . But, in just four-and-one-half games he gained 956 yards and scored 12 touchdowns . . . Also played linebacker . . . As a senior in the Centaurs' opener, he rushed for 222 yards on 25 carries and scored on runs of 27, 80 and four yards and caught two passes for 95 yards . . . In the fourth contest of 1984, Lake rushed for 264 yards on 30 carries and scored twice . . . Lake broke the 1,000-yard barrier as a junior, while also scoring four TDs . . . **PERSONAL** — Born on July 15, 1967 in Salt Lake City, UT . . . Likes reading, skiing, swimming and basketball . . . Full name is Carnell Augustino Lake . . . Favorite class is mathematics . . . Political Science major.

VARSITY STATISTICS

Tackles

Year	Plays	TT	T-AT	Sacks	TFL
1985	171	34	22-12	3	3
1986	531	75	45-30	4	3
Totals	702	109	67-42	7	6

Kickoff Returns

Year	No	Yds	Avg	TD	LG
1986	4	82	20.5	0	29

Punt Returns

Year	No	Yds	Avg	TD	LG
1986	1	22	22.0	1	22

89 BRIAN LOCKWOOD, Outside Linebacker
6-3½, 218, Fr., Vista, CA

UCLA — Listed No. 4 at outside linebacker but could contend for playing time on the left side . . . Redshirted last season and has four years of eligibility remaining . . . Had a good winter conditioning program with a three-lift total (bench, squat, clean) of 997 pounds, fifth-best in his weight class . . . Showed improvement over the last half of spring drills . . . Is expected to contribute on special teams . . . **HIGH SCHOOL** — Lettered in football as a linebacker/punter/tight end/split end for coach Dick Haines at Vista High School . . . Lockwood helped lead Vista to a 13-0 unbeaten season in 1985 and the state's No. 1 ranking in 4A . . . In 1985, he had 55 tackles, including 22 unassisted, intercepted a pass and recovered a fumble . . . As a punter, his average was 42.9 yards per kick . . . Fine track performer, he holds the Vista record in the 110 highs (14.8) and 330 intermediate hurdles (39.5) . . . 3.3 grade-point average (based on a 4.0 scale) . . . Earned a two-star rating from Joe Terranova . . . Honorable mention *Adidas-Scholastic Coach* All-American . . . Two-

years All-League and All-CIF . . . Earned four votes on the *Long Beach Press-Telegram's* Best in the West poll . . . Picked to play in the Shrine Game . . . **PERSONAL** — Born on Nov. 4, 1968 in Vista, CA . . . Favorite class is math . . . Full name is Brian John Lockwood . . . Pre-Economics major.

94 MIKE LODISH, Nose Guard
6-3½, 241, So., Birmingham, MI

UCLA — A redshirt in 1985, Lodish came on strong last season, backing up All-Pac-10 performer Terry Tumey at nose guard and showed 'star' potential . . . Although not a starter, Lodish was still in on 365 plays . . . He ended 1986 with 39 total stops, including 23 unassisted, and two tackles for losses along with three quarterback sacks . . . His best games were — seven tackles and two quarterback sacks at San Diego State; four stops and one sack at California; and four tackles, including three unassisted and one for loss, at Oregon State . . . Received a superior rating in the winter conditioning program for his three-lift (bench, squat and clean) total of 1,306 pounds . . . That sum was second to Doug Kline in his class (up to 245 pounds) . . . His ranking of 318.29 is second on the team to Doug Wassel and best among the defensive linemen . . . Was runner-up to Wassel for Bruin Brawn Lifter of the Year, but his squat of 601 pounds is a UCLA team record . . . Made improvements during the spring in his overall game . . . Possesses great strength and toughness as well as 4.91 speed . . . Did not see action in his first year (1985) . . . **HIGH SCHOOL** — Lettered three years in football under coach Albert Fracassa at Brother Rice High in Birmingham, MI . . . As a senior he had 80 tackles, including six sacks, and as a junior he had 75 tackles and eight sacks . . . Teamed with Mel and Mike Farr in 1983 to lead his prep team to the Michigan State Class A football championship . . . Also lettered in lacrosse and played hockey. . . Earned first-team All-America honors from *Parade,* listed in *The Sporting News'* Top 100 and selected first-team All-State, All-League and All-Metro . . . All-America honorable mention from *Adidas-Scholastic Coach* . . . A three-star choice by Joe Terranova . . . **PERSONAL** —Born on Aug. 11, 1967 in Detroit, MI . . . Patterns his play after retired Los Angeles Raider defensive lineman Lyle Alzado . . . Likes swimming, skiing and cars . . . Full name is Michael Timothy Lodish . . . History major.

VARSITY STATISTICS

Tackles

Year	Plays	TT	T-AT	Sacks	TFL
1986	375	39	23-16	3	2

46 KIRK MAGGIO, Punter
5-11½, 158, So., Glen Arm, MD

UCLA — Kirk figures to battle junior Harold Barkate for the starting punting chores after serving the team as a specialist a year ago . . . In 1986, he punted a total of five times for a 35.4 average in short-yardage situations . . . Of his five kicks, three were downed inside the 10-yard line . . . Worked hard on his consistency during spring drills and could challenge Barkate for the regular punting duties although he enters fall camp listed as the No. 2 punter and the No. 1 'pooch' punter . . . His longest kick last year travelled 40 yards . . . Did not see action in his first year at UCLA (1985) and has three seasons of eligibility remaining . . . Didn't decide to become a Bruin until August of that year, just as freshman orientation was beginning . . . **HIGH SCHOOL** — Lettered in football under coach Augie Miceli at Calvert Hall College High in Towson, MD . . . Played quarterback as well as handling the punting and place-kicking chores . . . Earned second-team All-Metro honors as a senior . . . Completed 37 of 52 passes for 463 yards, converted 29 of 30 PATs and one of two field goals (37 yards) and averaged 42.3 yards per punt (three games) . . . **PERSONAL** — Born on Sept. 18, 1967 in Baltimore, MD . . . Biggest football thrill is a prep game in which he threw two touchdown passes, kicked a field goal and a PAT and ran for a two-point conversion in an 18-14 victory . . . Enjoys drawing and painting . . . Has three brothers and two sisters . . . Decided to attend UCLA because he enjoyed the atmosphere and the football program . . . Full name is Charles Kirk Maggio . . . Design major.

VARSITY STATISTICS

Punting

Year	No	Yds	Avg	BK	LG
1986	5	177	35.4	0	40

12 BRENDAN McCRACKEN, Quarterback
6-0, 203, Jr., La Canada, CA

UCLA — Established himself as a dangerous weapon in UCLA's short-yardage option offense a year ago and is battling fellow junior Troy Aikman for the starting quarterback job vacated by Matt Stevens . . . Competed on an even basis throughout spring practice and enters fall camp listed in a tie with Aikman for the No. 1 spot . . . A heady player with an excellent understanding of offensive football . . . Fine field leader . . . An outstanding competitor . . . Finished the 1986 season as the team's sixth-leading rusher with 113 yards and a 3.6 average . . . Completed four of five passes for 98 yards and one score . . . The touchdown pass was a 67-yard play to tight end Joe Pickert against Long Beach State . . . Was at his best in the 45-25 victory over USC, carrying the ball seven times for 39 yards and several key first downs . . . Also rushed for 33 yards on five carries against Washington State . . . Completed his only pass against Long Beach State (67), San Diego State (15) and Oregon State (seven) . . . Had a season-long run of 16 yards against California . . . Earned Pacific-10 Conference All-Academic honorable mention . . . Practiced at the tailback position the week of the Washington game due to injuries at the position . . . In the winter conditioning program, he led the Bruin quarterbacks with a squat of 441 pounds and his 292-pound clean was a 22-pound improvement over 1986 . . .

Holds three Bruin Brawn position lifting records for quarterbacks — squat (441), clean (292) and three-lift total (1,025) . . . Saw limited action as the Bruins' No. 3 quarterback in 1985 . . . Played the latter half of the fourth quarter against Oregon State and rushed for 26 net yards on four carries . . . Ran for a career-long 26 yards on his first carry of the day . . . For the year, he netted 32 yards on six carries (5.3) but did not attempt a pass . . . Did not see action in 1984, his first year at UCLA . . . **HIGH SCHOOL** — Lettered in football under coach Steve Grady at Loyola High in Los Angeles, CA . . . A highly-touted quarterback, he passed for 1,304 yards (93-165), completing 56% of his passes and throwing for seven TDs in 1983 . . . He also carried the ball 99 times for 512 yards (5.2 average) and seven scores . . . During his prep football career, he completed 192 of 361 passes (53%), for 2,531 yards and 14 TDs, while rushing for 782 yards on 211 carries and scoring 13 times . . . Three-year football letterman and two-year track letterman, also competed in basketball . . . As outstanding on the field as in the classroom . . . On *Herald-Examiner's* pre-season Super Eleven . . . Earned a three-star rating from Joe Terranova and honorable mention All-American from Adidas . . . Ranked by Dick Lascola as the fourth-best player in Southern California during 1983, behind current Bruins Chance Johnson and Gaston Green . . . Made *Long Beach Press-Telegram's* 1984 Best in the West poll . . . Picked for North-South Shrine game . . . Academic All-America pick by *National High School Football Magazine,* with a 3.9 grade-point average, based on a 4.0 scale . . . Made the Loyola honor roll all four years, was senior vice president and a National Football Foundation and Hall of Fame scholar-athlete for 1984 . . . **PERSONAL** — Born on Feb. 18, 1966 in Long Island, NY . . . Has four brothers and one sister . . . Became a Bruin because "everything that I was seeking in a college is answered here at UCLA. I feel very comfortable here and academics are great" . . . Likes to body surf . . . Full name is Brendan Michael McCracken . . . Economics/Business major.

VARSITY STATISTICS

Passing

Year	PA	PC	HI	Yds	PCT	TD	LG
1986	5	4	0	98	.800	1	67

Rushing

Year	TCB	Yds	YL	NYG	Avg	TD	LG
1985	6	35	3	32	5.3	0	26
1986	31	145	32	113	3.6	0	16
Totals	37	180	35	145	3.9	0	26

19 MARK McGILL, Free Safety
6-0, 190, So., Bakersfield, CA

UCLA — Suffered a broken foot prior to spring practice and did not participate, slowing his progress . . . Is expected to see time at both free and strong safety this fall . . . Saw action on 28 plays a year ago and recorded three tackles, two unassisted . . . Had one tackle in eight plays against Long Beach State . . . Had a good winter conditioning program, finishing third in his weight group with a three-lift total of 924 pounds . . . A youngster with good potential, Mark flashed his skills a year ago and should continue to develop in 1987 . . . Redshirted his first year at UCLA (1985) . . . **HIGH SCHOOL** — Lettered as a quarterback and cornerback under coach Don Wardi at South High in Bakersfield . . . As a senior captain, he completed 103 of 192

passes for 1,719 yards and 22 TD's . . . Was intercepted only five times . . . As a defensive back, he recorded 67 tackles, 27 unassisted, with six interceptions and 17 PBU's . . . Holds the school's career and season records for passing yardage (3,082-1,719) and touchdowns (37-22) . . . An outstanding athlete who also lettered four years in baseball, three in basketball and two in track . . . Earned honorable mention All-America acclaim from *Adidas-Scholastic Coach, USA Today* and *Sporting News* . . . Also received eight votes in the *Long Beach Press Telegram's* Best in the West poll and three stars from Joe Terranova . . . Was first-team All-State, All-South Yosemite League, and Back of the Year by *The Californian* . . . Was the Bakersfield area Offensive Player of the Year and All Nor-Cal . . . **PERSONAL** — Born on July 29, 1967 in his hometown . . . Patterns his style of play after former Dallas Cowboy quarterback Roger Staubach . . . Enjoys cars and playing the piano . . . Full name is Mark Richard McGill . . . Major undeclared.

VARSITY STATISTICS

Tackles

Year	Plays	TT	T-AT
1986	28	3	2-1

78 STEVE MEHR, Defensive Left Tackle
6-6, 256, Jr., Newhall, CA

UCLA — Made steady improvement this spring and will be battling for the No. 2 defensive left tackle spot with Jon Pryor . . . Saw plenty of action with Jeff Glasser sidelined . . . Has much to learn in the switch from offense to defense . . . His strength improved steadily in the winter conditioning program and earned a rating of very good from the strength staff . . . Had a three-lift total (bench, squat, clean) of 1,129 pounds, fourth-best in his weight group . . . Timed in 4.95 seconds for 40 yards . . . Saw limited time last season at offensive left tackle after switching from tight end in the spring of 1985 . . . Practiced at tight end during his first year at UCLA (1984) but did not appear in a game . . . **HIGH SCHOOL** — Lettered in football under coach Carl Sweet at Hart High in Newhall, CA . . . During his senior season at defensive tackle, he had 88 tackles, 12 sacks, five fumble recoveries and three passes broken up . . . A two-year letterman in football, Mehr was a four-year starter in basketball, averaging 16.5 points and 10.8 rebounds in 1984 . . . Honors included three-star rating from Joe Terranova and honorable mention All-American by Adidas . . . Received seven votes in the *Long Beach Press-Telegram* Best in the West poll . . . Other football honors included All-CIF, All-League and All-Valley . . . Selected to play in the 1984 North-South Shrine and *Daily News* All-Star games . . . In basketball, Mehr was four years All-Santa Clarita Valley, two-years All-CIF and his team's captain . . . **PERSONAL** — Born on Dec. 12, 1965 in Encino, CA . . . Father Carl is a policeman . . . Likes to hunt and fish . . . Full name is Steven Thomas Mehr . . . History major.

67 BOBBY MENIFIELD, Center
6-1, 265, Jr., Los Angeles, CA

UCLA — Once again in 1987, Bobby figures to contribute on the offensive line because of his versatility . . . Enters fall drills listed No. 3 at center but possesses the ability to help at that position as well as at offensive guard . . . Gained more experience as a reserve at both positions as well as on the special teams . . . Also saw action at tackle a year ago . . . Can also help as a long snapper . . . Enjoyed a successful winter conditioning program, ranking second in his class (over 265) with a three-lift total (bench, squat and clean) of 1,157 pounds . . . His 507-pound squat ranked fourth on the squad and was a 55-pound improvement over 1986 . . . Saw action as a reserve in 1985 and also contributed on special teams . . . Did not see action during his first year at UCLA . . . **HIGH SCHOOL** — Lettered in football under coach Bruce Hill at Fremont High School in Los Angeles, CA . . . Played defensive tackle as a junior but switched to offensive tackle in 1983 and became one of the top offensive linemen in Southern California . . . Fine track performer with a shot put effort of 53-7 . . . Selected to play in the North-South Shrine Game . . . First-team All-League and All-City in football . . . Placed third in Los Angeles in the shot put . . . Two-year football and track letterman . . . **PERSONAL** — Born on June 12, 1966 in Los Angeles, CA . . . Wants to be an engineer when he graduates from college . . . One brother and two sisters . . . Picked UCLA "because I always wanted to go there. I remember seeing a UCLA-USC football game when I was five years old" . . . Likes to work with wood and read . . . Full name is Bobby Alonzo Menifield . . . Pre-Psychology major.

71 RICK MEYER, Offensive Left Guard
6-6½, 253, So., Salinas, CA

UCLA — Rick possesses all the tools necessary to become an oustanding offensive guard at UCLA . . . Saw extensive action as a reserve a year ago after switching from tackle to guard and should make a major contribution in 1987 . . . Enters fall camp listed No. 2 on the left side behind senior Russ Warnick but figures to compete for a starting job, especially if Warnick shifts back to tackle . . . Either way, he should earn a lot of playing time . . . Made progress during spring drills and demonstrated he is a player who can be counted upon this season . . . One of the fastest of the offensive linemen, he was timed in 5.00 seconds for 40 yards and led all the offensive linemen with his time of 13.7 seconds in repeat 100s . . . Did not see action in his first year (1985) at UCLA and switched from tackle to guard the following spring . . . **HIGH SCHOOL** — Lettered in football under coach Vic Santora at Salinas (CA) High . . . UCLA's most honored recruit in 1985, Meyer played tight end as well as offensive guard and tackle and was a two-year starter . . . Also a fine basketball player where he was a three-year starter . . . His career basketball stats included 12.0 scoring and 7.0 rebound averages . . . He's the No. 2 all-time basketball scorer in Salinas' history . . . Earned first team All-America honors from *USA Today,* NHSACA, *Adidas-Scholastic Coach, The Sporting News,* and *Football News'* Top 100 . . . Earned four stars and rated nation's No. 2 lineman by Joe Terranova . . . Also garnered eight votes in the *Long Beach Press-Telegram* Best in the West poll and earned first-team All-State honors . . . Named Monterey Bay League Lineman of the Year and All-Northern California . . . In basketball, he earned first-team All-

League honors as a junior and second-team acclaim as a sophomore and senior. . . A star in the classroom, Meyer had a 3.92 grade-point average and was named a prep Academic All-America by the NHSACA . . . **PERSONAL** — Born on April 26, 1967 in Los Angeles, CA . . . Father is a lawyer and mother is a produce broker. . . Attended same high school as former UCLA standout Mike Hartmeier and current Bruin Kipp Kjeldgaard . . . Decided on UCLA because of its "excellent academics, excellent athletic program and excellent environment" . . . Likes music, reading, swimming and the beach . . . Full name is Richard Warfield Meyer. . . Pre-Biology (Pre-Med) major.

11 REGGIE MOORE, Flanker
5-9, 171, Fr., Houston, TX

UCLA — A very talented youngster who possesses the ability to be a fine wide receiver for the Bruins . . . Enjoyed a very productive spring practice and emerged listed No. 2 at flanker behind senior Paco Craig . . . Could easily see extensive action early in his career . . . A very aggressive receiver who possesses excellent speed (4.57 seconds for 40 yards) and pass route running ability. . . Recorded a squat of 386 pounds, second among receivers, in the winter conditioning program . . . Underwent arthroscopic knee surgery in the early stages of fall practice a year ago and redshirted, giving him four seasons of eligibility remaining . . . **HIGH SCHOOL** — Lettered in football under coach Bill Matysiak at Madison High and established himself as one of the nation's top receiving prospects . . . A three-year starter, as a senior he caught 25 passes for 243 yards and seven TDs . . . Caught 43 passes for 663 yards and 11 scores as a junior in 1984 . . . Career stats were 83 catches for 1,056 yards and 21 touchdowns . . . Helped lead his team to a District championship and the State playoffs . . . Also played shortstop on his high school baseball team . . . Earned a four-star rating from Joe Terranova and ranked as the fifth best prep wide receiver in the U.S. by *All-Star Sports* . . . Earned All-America honors from *Adidas-Scholastic Coach* and *Parade* magazines . . . Member of the *Dallas Morning News'* Top 95 and *Ft. Worth Star-Telegram's* Top 100 . . . Moore was also a unanimous two-year All-District and All-City selection . . . **PERSONAL** — Full name: Reginald Howard Moore . . . Born: March 23, 1968 in Houston, TX . . . Parents: Zeke and Norma Moore . . . Patterns his style of play after Pittsburgh Steeler receiver John Stallworth . . . Father played defensive back for the Houston Oilers and an uncle, Sam Williams, was a former basketball player at Arizona State . . . Major undeclared.

55 NATE MORRIS, Inside Linebacker
6-0½, 231, Fr., Gardena, CA

UCLA — Another talented young linebacker who will provide excellent depth at the Bruins' deepest position . . . Redshirted last year and is listed No. 4 at inside linebacker. . . Had a good winter conditioning program, finishing second in his weight group (up to 235 pounds) with a 1,003-pound three-lift total (bench, squat, clean) . . . His bench press of 364 pounds tied for the best mark in the 235-pound group . . . Had an up and down spring . . . Strong, competitive athlete who will help the special teams corps . . . Has four years of eligibility remaining . . . **HIGH SCHOOL** — Teammate of Brian Brown at Gardena High School under coach Bill Partridge . . . As a senior, he played linebacker/tight end . . . As a backer in '85, he had 118

tackles, including 68 unassisted . . . During Gardena's first game in 1985 against Long Beach Poly, Morris intercepted three passes, recovered two fumbles and caused a third . . . Football team captain as a senior . . . Also played outfield on the Gardena baseball team . . . As a soph, Morris was a teammate of then-senior Gaston Green . . . Earned a three-star rating from Joe Terranova and was an *Adidas-Scholastic Coach* honorable mention All-America . . . Also in 1985, he earned All-City 4A, All-League and All-South Bay *Daily Breeze* honors . . . Selected to play in the Shrine Game . . . **PERSONAL** — Born on Aug. 20, 1968 in Los Angeles, CA . . . Picked UCLA because "I felt that it was a great place to further my education. The counselors made me feel like I was at home." . . . Wants to play for the Los Angeles Raiders . . . Patterns his play after New York Giant All-Pro linebacker Lawrence Taylor . . . Favorite class is English . . . Full name is Nathaniel Morris . . . Pre-Economics major.

41 KEN NORTON, JR., Inside Linebacker
6-2, 220, Sr., Los Angeles, CA

UCLA — Returning veteran starter at inside linebacker who was selected to several pre-season All-America teams, including *Playboy* . . . Considered one of the nation's premier linebackers and a prime candidate for the Butkus and Lombardi Awards as well as first-team All-America honors . . . Earned *Football News* second-team All-America honors and second-team All-Pac-10 acclaim a year ago . . . An outstanding leader . . . Rated the No. 5 inside linebacker in the country by *The Sporting News* College Football magazine . . . Started all 12 games and led the team with 106 tackles . . . Was at his best in UCLA's Freedom Bowl victory, accounting for 17 tackles, including 14 primaries, against BYU . . . Recovered two fumbles against Washington, broke up one pass and recorded seven tackles, four unassisted, in 65 plays . . . Made 12 tackles, eight unassisted, broke up three passes, and had two hurries and one tackle for loss against USC as the Bruins held the Trojans to 45 net yards rushing, their lowest total of the season . . . Won UCLA's Donn Moomaw Award for Outstanding Defensive Player versus USC . . . Against California, he made nine primary tackles, caused a fumble, broke up one pass, made one tackle for loss and hurried the passer once . . . Had a nine-tackle day against Stanford (six unassisted) and eight-tackle afternoons against ASU and Arizona . . . Sacked Long Beach State quaterback Jeff Graham and added three unassisted tackles . . . Made seven primaries among his nine tackles in the opener at Oklahoma . . . Finished the season with 637 plays, second best on the team . . . Had the best three-lift total, 1,162 pounds, in his weight class during the winter conditioning program . . . His bench press of 413 pounds was the best in the 220-pound weight class . . . Rated sixth on the team with a power index of 292.27 . . . Timed in 4.65 seconds for 40 yards, second only to Carnell Lake (4.37) among the linebackers . . . Although he did not start in 1985, he was one of the Bruins' most valuable defensive players . . . His 10 tackles in the Rose Bowl victory over Iowa increased his season total to 72, fifth-most on the squad despite the fact he played just 419 snaps . . . Was outstanding in his one-on-one assignments with Iowa's Ronnie Harmon, causing two fumbles . . . For his efforts, Ken earned 1985 All-Pac-10 honorable mention from the league's coaches . . . Was at his best against crosstown rival USC, making 15 tackles, including 12 primaries, and was co-winner of UCLA's Donn Moomaw Award for Outstanding Defensive Player in the USC Game . . . Credited with 11 tackles, including one behind the line of scrimmage, in the big victory over Arizona, 10 stops in the Rose Bowl, nine tackles at Washington, nine tackles and a touchdown-saving interception at Stanford and eight tackles at

Washington State . . . In all, he played 11 games as a sophomore . . . One of the few freshmen to see extensive action in 1984 . . . Played a total of 169 snaps and made 36 tackles, including 19 solos . . . Entered UCLA as a running back but switched to his current position early in fall camp . . . Selected CBS-Chevrolet Player of the Game for his efforts in UCLA's 1984 victory over California . . . Intercepted a pass on the Bruin 26-yard line following a fumbled kickoff return and then recovered a fumble at the Golden Bear seven with 4:31 remaining to set up John Lee's game-winning field goal . . . Accounted for a season-high nine tackles (22 snaps) against USC, six stops versus Arizona State and five against Colorado . . . Also participated on the Bruin special teams . . . Tri-winner of UCLA's Captain Don Brown Memorial Award for Most Improved Player . . . **HIGH SCHOOL** — Lettered in football under coach Lawrence Wein at Westchester High . . . As a senior fullback in 1983, Norton rushed for 840 yards on 96 carries and scored 10 TDs . . . Also played linebacker . . . Two-year football letterman, but didn't start playing until his junior season . . . Also lettered in basketball and baseball . . . Earned three-star rating from Joe Terranova as a linebacker . . . Honorable mention Adidas All-American and *Long Beach Press-Telegram* Best in the West . . . MVP for Westchester . . . **PERSONAL** — Born on Sept. 29, 1966 in Jacksonville, IL . . . Likes psychology, but is also looking for a business degree . . . Father (Ken, Sr.) is the former heavyweight boxing champion of the world . . . Two brothers and one sister . . . Likes miniature golf . . . Full name is Kenneth Howard Norton, Jr. . . . Pre-Psychology major.

VARSITY STATISTICS

Tackles

Year	Plays	TT	T-AT	Sacks	TFL	FR	PBU	INT
1984	169	36	19-17	1	2	1	1	1
1985	419	72	52-20	0	1	1	2	1
1986	638	106	76-30	1	4	2	9	0
Totals	1226	214	147-67	2	7	4	12	2

76 BILL PAIGE, Offensive Right Tackle
6-4½, 265, So., Lakewood, CO

UCLA — Another of the young offensive linemen who will provide quality depth at the tackle position in 1987 . . . Lettered as a top reserve a year ago and enters fall camp listed No. 2 on the right side behind senior John Kidder . . . A good worker who continued to improve throughout spring practice . . . During the winter conditioning program, he established two new PRs in weight lifting . . . Can also help the team as a long snapper in addition to his efforts at tackle . . . Possesses good balance and football sense . . . Did not see action in his first year (1985) and has three seasons of eligibility remaining . . . **HIGH SCHOOL** — Lettered in football under coach Ed Stevens at Wheat Ridge High in Lakewood, CO . . . Earned three letters each in football, wrestling and lacrosse . . . Played both offensive and defensive tackle as well as long snapper . . . In wrestling, Paige in 1985 was the Colorado State 4A heavyweight champ with an unbeaten 22-0 dual mark . . . Also in 1985, his lacrosse team placed third in State . . . In his senior football season, Paige earned second-team *Street and Smith* All-America and All-State honors . . . Was also two-time All-Conference . . . In lacrosse in '85, he earned third-team All-State acclaim . . . **PERSONAL** — Born on April, 6, 1967 in Denver, CO . . . Picked UCLA "for its excellent coaching staff and good education" . . . Likes golf, racquetball and outdoor sports . . . Favorite class is math . . . Full name is William Royce Paige . . . Economics major.

49 MARCUS PATTON, Outside Linebacker
6-1, 215, So., Hawthorne, CA

UCLA — Will be in a battle for playing time at outside linebacker. . . Listed behind Carnell Lake and Melvin Jackson on the left side and must also compete with Brian Lockwood for time . . . Saw action in 67 plays last year, recording 13 primary tackles (18 total) and one pass breakup . . . Also was a fine special teams performer . . . Best game was against San Diego State when he had four unassisted tackles in 21 plays and one pass breakup . . . In the winter conditioning program, his bench press of 386 was second in his weight group . . . Established himself as a solid player during spring drills . . . Very active player, who can make the big play . . . Also a fine pass rusher . . . Will be a key special teams performer again in 1987 . . . Did not see action in his first year (1985) after earning a roster spot as a walk-on . . . **HIGH SCHOOL** — Lettered three years in football under coach Steve Carnes at Leuzinger High in Lawndale . . . As a senior he earned the Pioneer League's Defensive Player of the Year award . . . First-team All-CIF and his team's MVP in '84 . . . **PERSONAL** — Born on May 1, 1967 in Los Angeles, CA . . . Hopes to be an attorney . . . Full name is Marcus Raymond Patton . . . Political Science major.

VARSITY STATISTICS

Tackles

Year	Plays	TT	T-AT	Sacks	TFL
1986	67	18	13-5	0	0

37 ROMAN PHIFER, Outside Linebacker
6-3, 211, Fr., Pineville, NC

UCLA — A youngster with fine potential, Roman is listed No. 4 at right outside linebacker behind Eric Smith, Billy Ray and Ben Hummel . . . Tremendously talented athelete . . . One of five redshirt freshmen battling for playing time at the inside and outside slots . . . Has good speed and athletic ability and is expected to be a key special teams player . . . Did not see action last season and has four years of eligibility remaining . . . **HIGH SCHOOL** — Lettered in football at South Mecklenburg High School for coach Jim Seacord as a tight end/outside linebacker/place kicker . . . Three-year starter . . . As a senior captain in 1985, Phifer caught 25 passes for 486 yards and four touchdowns, and had 96 tackles, four fumble recoveries, four interceptions (including two for touchdowns) and three quarterback sacks . . . Also a three-year starter on the basketball team . . . As a senior forward, he averaged 18 points, 9.4 rebounds and 4.0 assists a game . . . A track standout, Phifer triple jumped 44-8 and high jumped 6-6 . . . In football, he was the *Charlotte Post* Athlete of the Year . . . Phifer was a two-year All-Conference selection and as a senior earned All-County . . . Invited to play in North Carolina's East-West All-Star game . . . In basketball, he was the school's MVP for three straight years and was a two-year All-Conference choice . . . **PERSONAL** — Born on March 5, 1968 in Plattsburg, NY . . . Picked UCLA because "I wanted to attend a school with excellent academic and athletic programs" . . . Patterns style of play after New York Giant All-Pro linebacker Lawrence Taylor . . . Likes algebra and trigonometry . . . Full name is Roman Zubinsky Phifer . . . Major undeclared.

93 JOE PICKERT, Tight End
6-5, 235, Sr., Kansas City, KS

UCLA — Served as the Bruins' top reserve tight end throughout last season and enters fall camp as the front runner for the position, although he will have to fight off the challenge of sophomore Charles Arbuckle . . . Started twice a year ago, getting the nod against Oklahoma and California . . . Caught six passes on the year and had the highest per-catch average (21.0) among Bruin receivers . . . Accounted for 126 yards and one touchdown (67 yards) with his six catches . . . Made two receptions against USC (31 yards) and Oklahoma (19) . . . Scored the first touchdown of his career when he hooked up with Brendan McCracken for a 67-yard scoring pass play versus Long Beach State . . . Now in his fifth year in the program . . . Selected to the Pacific-10 Conference All-Academic first-team as a tight end . . . Enjoyed a good spring practice and improved his blocking quite a bit . . . Gives the Bruins a threat both running and passing . . . Earned a superior rating for his efforts in the winter conditioning program . . . Owns a PR of 485 pounds in the squat . . . Timed in 4.73 seconds for 40 yards, second to Arbuckle among the tight ends . . . Ranks second in the clean (336) and third in the squat in the tight end/linebacker category of the Bruin Brawn position lifting records . . . Earned a rating of excellent during the 1986 winter conditioning program . . . His three-lift (bench, squat and clean) total 1,123.7 pounds was the highest in his class (up to 235 pounds) and ranked fourth on the squad . . . Did not appear in a game until his junior season . . . **HIGH SCHOOL** — Lettered in football under coach Greg Beggs at Bishop Ward High in Kansas City, KS . . . Played on a run-dominated team and led the squad with seven receptions for 180 yards and two touchdowns as a senior . . . As a defensive end, he made 70 tackles, including 16 sacks . . . Earned All-State, All-City, and All-League honors and made *Blue Chips* magazine's Gold and Silver lists . . . Captained his team to a league championship . . . Also lettered in basketball (center) and track (100-440 and shot put) . . . In basketball, he shot .550 from the field, averaging 12 points and 10 rebounds, and was MVP and team captain as well as All-League, All-State and All-Metro honorable mention . . . In track, he compiled bests of 10.0 in 100, 22.1 in the 220 and 50.0 in the 440 and earned All-City honors while helping his team to the state title . . . **PERSONAL** — Born on Sept. 19, 1964 in his hometown of Kansas City, KS . . . Has five brothers, two of whom competed for the University of Arkansas track team . . . Enjoys golf, tennis, canoeing, skiing and fishing . . . Tries to emulate Dwight Clark and Kellen Winslow as a pass receiver . . . Hopes to become a computer analyst . . . Full name is Joseph Albert Pickert . . . Sociology major with Business/Administration major.

VARSITY STATISTICS

Receiving

Year	No	Yds	Avg	TD	LG
1986	6	126	21.0	1	67

6 DENNIS PRICE, Right Cornerback
6-1, 173, Sr., Long Beach, CA

UCLA — A two-year starter for the Bruins in the secondary, Price was slowed last season by a knee injury and was an important alternate behind Darryl Henley at right cornerback . . . Price did start the San Diego State and Long Beach State games, but he sprained right knee ligaments before the Pac-10 opener with Arizona State, missing the ASU, Arizona and California contests before returning to action against Washington State . . . Finished 1986 with 25 tackles (17 unassisted), one caused fumble and one pass interception and led the team with 10 passes broken up . . . Intercepted his pass against Oregon State in Portland, one of the eight the Bruins picked off that day . . . Against Oregon State, he also had four tackles and two passes broken up; four stops at Oklahoma; four tackles, a caused fumble and three passes broken up versus Long Beach State . . . Along with his knee injury, Price has overcome two shoulder surgeries (one on each shoulder) over the past few seasons . . . Enjoyed a productive spring practice, avoiding injuries, and re-established himself as a starter on the right side . . . Has good speed (4.51 for 40 yards) and coverage ability . . . Very intelligent player with good leadership qualities . . . Rated the No. 10 cornerback in the nation by *The Sporting News* College Football magazine . . . Injured his right shoulder in the 1985 Fiesta Bowl . . . After recovering, he injured his left shoulder prior to the 1985 season and missed the first three games . . . Returned against Washington and started seven straight games before re-injuring his shoulder against Oregon State . . . Did not start against USC, playing just seven downs . . . Finished the year with 39 tackles on 469 plays . . . Was credited with five tackles and an interception against Iowa in the 1986 Rose Bowl . . . Made eight tackles, including seven primaries, and broke up one pass at Washington State . . . Had five tackles against California, four stops and an interception against Arizona and four stops, including one behind the line of scrimmage, at Washington . . . One of two redshirt freshmen to play a major role in the secondary in 1984 (safety James Washington was the other) . . . Made 67 tackles and broke up seven passes . . . Started the first two games of the year at strong safety and came off the bench in game number three (Nebraska) . . . Suffered a sprained ankle against the 'Huskers and did not return to the starting lineup until the California contest . . . Was a fixture until the USC game, which he started at right corner . . . Enjoyed one of his best outings against the Trojans, making eight tackles and returning an interception 63 yards for a touchdown to make the score 26-3 in the third quarter . . . Co-winner of UCLA's Donn Moomaw Award for Outstanding Defensive Player versus USC . . . Accounted for a career-high 11 tackles, including one sack, in the season opener . . . Made 10 tackles against Miami in the Fiesta Bowl and matched that total, adding one sack and one for loss, against Long Beach State . . . Also credited with eight tackles against both California and Oregon . . . Added an interception against Nebraska to give him two for the year . . . Started a total of seven games — six at strong safety and one at right corner . . . Participated in 507 scrimmage plays . . . Split spring of 1984 between SS and RC, practicing 10 days at each position . . . Did not see action in 1983, his first year at UCLA . . . **HIGH SCHOOL** — Lettered in football under coach James Barnett at Long Beach (CA) Poly High . . . Teamed with current Bruin Chuckie Miller to give the Jackrabbits an outstanding secondary for three seasons . . . Poly was 11-2 and Coastal Conference champ in 1980, 10-3 and Coastal runnerup in 1981 and 9-2-2 and Big Five runner-up in 1982 . . . As a senior, he made seven interceptions and three fumble recoveries while breaking up 11 passes . . . Earned nine votes in the Best in the West poll and was a three-star selection by Joe Terranova . . . *Blue Chips* magazine second-team Super Blue as well as All-CIF, All-League and All-South Coast . . . A National Football Hall of Fame Scholar-Athlete . . . Played in North-South Shrine

game . . . **PERSONAL** — Born on June 14, 1965 in Los Angeles, CA . . . Tries to emulate play of Ronnie Lott and Everson Walls . . . Enjoys bowling, music and dunking a basketball . . . Proudest moment as an athlete came in the 1982 season when he hurt his ankle in the CIF semifinals against Huntington Beach Edison, was carried from the field but returned to finish the game and help lead Poly to a 21-17 come-from-behind victory. . . Full name is Dennis Sean Price . . . Economics major.

VARSITY STATISTICS

Tackles

Year	Plays	TT	T-AT	Sacks	TFL
1984	507	67	43-24	2	2
1985	469	39	26-13	0	1
1986	296	25	17-8	0	0
Totals	1273	131	86-45	2	3

Interceptions

Year	No.	Yds	Avg	TD	LG
1984	2	63	31.5	1	63
1985	2	14	7.0	0	14
1986	1	17	17.0	0	17
Totals	5	94	18.8	1	63

23 JAMES PRIMUS, Fullback
5-11, 195, Sr., National City, CA

UCLA — This talented senior running back will be a key figure in the Bruins' fortunes this season . . . Has made a successful transition from tailback to fullback and enters fall camp listed in a tie for the starting position with two-year starter Mel Farr. . . A gifted runner whose speed at the fullback position adds another dimension to the offense . . . Has steadily improved his blocking abilities and needs to continue to improve his pass-catching technique . . . Missed the latter half of spring drills with a small fracture in his foot but he will be 100 per cent this fall . . . Enters his senior season with 1,246 yards and needs just 567 to move into a tie for 10th place on UCLA's career list . . . Enjoyed a good junior campaign, aiding the team at both tailback and fullback, and finished the year as the team's second-leading rusher with 459 yards (4.7 average) and eight touchdowns . . . Was at his best against Long Beach State . . . With Gaston Green sidelined and Eric Ball injured in the first quarter, James stepped in and rushed for a career-high 160 yards, averaging 7.0 yards on each of his 23 carries . . . Started the following week against Arizona State and rushed for 49 yards . . . Other big efforts included 78 yards and three touchdowns against Washington State, 63 yards and one TD against California and 49 yards (8.2 average) and two scores against Oregon State . . . Longest run of the year was 36 yards versus Washington State . . . In addition to being the team's second-leading rusher, he was the third-leading scorer with 48 points . . . Ranked ninth in the Pacific-10 in rushing after eight games but carried the ball just seven times for 15 net yards in his last four contests . . . In addition to his running exploits, he also caught eight passes for 47 yards . . . Started twice at fullback (USC and BYU) . . . One of the fastest players on the team, he was timed in 4.45 seconds for 40 yards this past spring . . . Enjoyed a productive winter conditioning program, ranking first in his class (up to 205 pounds) with a three-lift total (bench, squat and clean) of 1,034 pounds, up 80.5 pounds from 1986 . . . Ranks second in the clean (308) and fifth in three-lift total (1,058) among offensive/defensive backs in the Bruin Brawn position lifting records . . . The team's third-leading rusher as a sophomore in 1985

. . . When Green was injured early in the season, Primus moved to the forefront . . . Started against San Diego State, rushing for 75 yards, and added 69 the following Saturday at Washington . . . Came off the bench against Arizona State and accounted for 83 yards, earning a start the following week against Stanford . . . Rushed for a season-high 129 yards against the Cardinal to earn Pacific-10 Offensive Player of the Week honors . . . One of his TDs was a 40-yard jaunt, the longest of his career . . . Added 84 yards the following week against Washington State, giving him a three-game average of 98.7 yards and moving him into fourth place on the Pac-10 rushing list . . . Suffered a bruised shoulder the following week against California and was sidelined the remainder of the regular season . . . Saw limited action in the Rose Bowl, carrying just once for three yards, due to the shoulder . . . For the year, he gained 471 yards on 106 carries (4.4 average) . . . Made a total of five starts during the season and played in eight games, missing the opener with a broken nose and the final three regular-season games with his shoulder miseries . . . Ranked fourth on the team in rushing in 1984 with 316 net yards . . . Missed the first two games due to nagging injuries and made his debut against Nebraska . . . Started the following week at Colorado and rushed for a season-high 88 yards on 21 carries . . . Also started against Stanford and California, rushing for 58 and 56 yards, respectively . . . Scored a three-yard touchdown with 5:14 remaining to tie the California contest and set the stage for John Lee's game-winning field goal . . . Also tallied a two-point conversion against Stanford . . . Bolted for a 26-yard run, his longest of the year, versus the Cardinal . . . Started three games on the year . . . Did not see action in 1983, his first season at UCLA . . . **HIGH SCHOOL** — Lettered in football under coach Gene Alim at Sweetwater High in National City, CA . . . The San Diego Section CIF Player of the Year in 1982, Primus accumulated 2,274 rushing yards and 35 touchdowns during his career . . . Set school records in both of those categories as well as single-season touchdowns (27), single-game TDs (six) and rushing yards (304), rushing average (13.8 yards) and longest kickoff return (95) . . . As a senior, he gained 1,540 yards on 247 carries and scored 27 touchdowns . . . A *Scholastic Coach* magazine All-America honorable mention, he also earned six votes in the Best in the West poll and three stars from Joe Terranova . . . Appeared on the *Blue Chips* magazine Gold and Silver lists and was the *Star-News* Offensive Player of the Year . . . Played in the North-South Shrine game . . . In track, he ran 100 meters in 10.8 and 220 yards in 22.7 . . . **PERSONAL** — Born on May 18, 1964 in Yuma, AZ . . . Hobbies include dancing and fishing . . . Patterns running style after Tony Dorsett . . . Biggest athletic thrill was a 79-yard touchdown for the game-winning points with a minute to play in a prep game . . . Full name is James Dewitt Primus . . . Sociology major.

VARSITY STATISTICS

Rushing

Year	TCB	Yds	YL	NYG	Avg	TD	LG
1984	78	322	6	316	4.1	1	26
1985	106	500	29	471	4.4	3	40
1986	98	477	18	459	4.7	8	36
Totals	282	1299	53	1246	4.4	12	40

Receiving

Year	No.	Yds	Avg	TD	LG
1984	2	18	9.0	0	9
1985	3	44	14.7	0	24
1986	8	47	5.9	0	11
Totals	13	109	8.4	0	24

64 JON PRYOR, Defensive Left Tackle
6-3½, 243, So., Santa Barbara, CA

UCLA — Has fully recovered from shoulder surgery and made definite progress during spring drills . . . Engaged in a battle with Steve Mehr for the backup defensive left tackle spot behind Jeff Glasser and saw plenty of action with Glasser sidelined . . . Plays exceptionally hard . . . Saw time in 12 plays a year ago, but did not make a tackle . . . Had a three-lift total (bench, squat, clean) of 1,063 pounds in the winter conditioning program . . . His 34-inch three-step vertical jump and 30½-inch standing jump are the best among the defensive linemen . . . Redshirted his first year (1985) at UCLA . . . **HIGH SCHOOL** — Two-year offensive and defensive tackle for coach Moe Claydon at San Marcos High . . . Also lettered two years in basketball as a starting center and two seasons in track . . . Received two votes in the *Long Beach Press Telegram's* Best in the West poll and two stars from Joe Terranova . . . Was a two-year football All-League and All-County player, and in basketball, he was his team's MVP . . . **PERSONAL** — Born on March 31, 1967 in Tabriz, Iran . . . Has two brothers and two sisters . . . One of his sisters will be attending UCLA this fall . . . Patterns his style of play after Mark Mannon, former UCLA and San Marcos High guard . . . Likes backpacking, skiing and fishing . . . Full name is Jonathan David Pryor . . . History major.

VARSITY STATISTICS

Tackles

Year	Plays	TT	T-AT
1986	12	0	0-0

35 BILLY RAY, Outside Linebacker
6-4, 241, Jr., Huntington Beach, CA

UCLA — Will again provide quality depth at right OLB and could see increased activity depending upon starter Eric Smith's back . . . Could probably be starting at another school . . . Although he missed all of 1986 spring practice because of arthroscopic knee surgery, Ray came back strong last season to participate in 308 plays as an alternate outside linebacker behind Smith . . . In 1986, Ray had 31 tackles, including 16 unassisted, with two quarterback sacks, a fumble caused, one pass intercepted and another broken up . . . His best efforts of 1986 were — five stops, including a sack, against BYU in the Freedom Bowl; four stops against Arizona and Oregon State; three tackles and one pass broken up at San Diego State; and an interception at California . . . Received a rating of superior in the winter conditioning program with his three-lift (bench, squat and clean) total of 1,179 pounds . . . His 386-pound bench tied him for second best in the up to 245-pound group and his three-lift total ranked third . . . Makes few mistakes and is strong in defending against the run . . . Should again be a valuable special teams player . . . Saw time on 161 plays in 1985, making 20 total tackles, nine unassisted . . . Recorded four tackles in 16 plays against Arizona State and three were unassisted . . . Recovered a fumble against Arizona and was in on three stops against Oregon State . . . Received the 1986 Bruin Brawn Most Improved award for his 132-pound improvement on all three lifts, the best on the team . . . Did not see action in 1984 and used his redshirt year . . . **HIGH SCHOOL** — Lettered in football under coaches Greg Henry and George Pasco at Huntington Beach (CA) High . . . Played both linebacker and receiver . . . In 1983, he had 98 tackles and two intercepts and caught seven

passes for 142 yards and three TDs . . . Earned three-star rating from Joe Terranova . . . Honorable mention pick in the 1984 *Long Beach Press-Telegram* Best in the West poll . . . Also as a senior, he received first-team All-CIF honors and was his team's captain . . . Two-year letter winner in football and one in track . . . Other local honors included — *Los Angeles Times* All-Orange County, First Interstate Bank Athletic Foundation All-Star and All-Sunset League . . . Prep teammate of Bruin Danny Thompson . . . **PERSONAL** — Born on May 6, 1966 in Kansas City, MO . . . Father (William) is a logistics engineer . . . Two brothers and one sister . . . Chose UCLA for "the high athletic and academic standards of the school." . . . Full name is William Paul Ray . . . History major.

VARSITY STATISTICS

Tackles

Year	Plays	TT	T-AT	Sacks	TFL
1985	161	20	9-11	0	1
1986	308	31	16-15	2	0
Totals	469	51	25-26	2	1

79 DAVID RICHARDS, Offensive Left Tackle
6-5, 305, Sr., Dallas, TX

UCLA — This transfer from Southern Methodist University joined the team just prior to spring practice and made a huge impact . . . Midway through the session he moved into the starting lineup and established himself as the No. 1 left tackle and a candidate for post-season honors . . . Could be the starter on the right side if Russ Warnick shifts from left guard to left tackle, but one way or the other, he will be a starting tackle in 1987 . . . Listed as the No. 2 tackle in the country in *The Sporting News College Football* magazine . . . Learned the UCLA offense quickly and proved to be adept at both run and pass blocking . . . Has the ability to be a dominating player and should earn his share of post-season recognition . . . **SMU** — Lettered three times for the Mustangs and started every game as a junior, 10 games as a sophomore and four games as a freshman . . . Last season he was a consensus All-Southwest Conference choice at right tackle, played 637 snaps and graded 81 per cent . . . An All-League choice as a sophomore guard when he started 10 times (he missed one game with an injury) and played 600 snaps . . . Played in every game as a freshman . . . **HIGH SCHOOL** — Lettered in football under coach Frank Bevers at Highland Park High in Texas . . . As a prep senior, he was the first lineman ever named *Parade* Magazine's National High School Player of the Year . . . Selected to virtually every All-America squad and was a four-star selection by Joe Terranova . . . Led his team to a 12-1-0 record and a fourth consecutive district title . . . **PERSONAL** — Born on April 11, 1966 in Staten Island, NY. . . Would like to play professional football and open a restaurant . . . Chose to transfer to UCLA because he "needed a place to get a good education. . ." . . . Has patterned his style of play after John Hannah . . . Full name is David Reed Richards . . . Economics major.

17 BOBBY SAN JOSE, Quarterback
6-1½, 186, Fr., Long Beach, CA

UCLA — An excellent young quarterback prospect who should make his presence felt at UCLA . . . An outstanding athlete who has the ability to get out of trouble with his fine running ability . . . Possesses a live arm, a quick release and excellent recognition of pass coverage . . . Recorded a vertical leap of 33 inches and a standing jump of 9-6 to rank first among the quarterbacks in both categories . . . Enters fall camp listed No. 4 at the position . . . Ran the scout offense in 1986, thus he has four years of eligibility remaining . . . **HIGH SCHOOL** — Lettered in football under coach Al Taylor at Wilson High . . . A three-year starter in both football and basketball, he served as captain his final two years . . . Wilson's all-time leading passer, as a senior he completed 98 of 181 passes for 1,166 yards and eight touchdowns . . . Had an even better junior year, completing 104 of 182 passes for 1,398 yards and nine touchdowns . . . Three-year starting guard on the basketball team, San Jose averaged 8.4 points as a senior . . . Also two-year captain of the basketball team . . . In football, San Jose was on the Blue Chips Quarterback List and ranked as the No. 5 signal caller in the country. . . He earned four votes on the *Long Beach Press-Telegram's* Best in the West poll . . . San Jose was a three-year All-League performer and a two-year All-City selection . . . As a senior, he also won All-South Coast honors . . . Shrine Game alternate . . . **PERSONAL** — Full name: Robert David San Jose . . . Born: Aug. 25, 1967 in Long Beach, CA . . . Parents: Ray and Jeanie San Jose . . . Five brothers and two sisters . . . One brother is a senior history major at UCLA while another brother is at UCLA's School of Law. . . Father is an administrative and coaching aide for the Los Angeles Rams . . . Patterns his style of play after San Francisco 49er quarterback Joe Montana . . . San Jose's parents are the godparents to John Cappelletti's first child . . . Cappelletti is a former Ram running back who won the Heisman Trophy at Penn State . . . Named after his grandfather (Bobby San Jose), a Junior Olympic Pentathlon Champion, senior division, in 1929-31 . . . Major undeclared.

88 ANTHONY SCHEXNAYDER, Flanker
6-2, 190, Fr., Fairbanks, AK

UCLA — One of the many young receivers who will be battling for playing time in 1986, Anthony is the tallest of the Bruin wide outs . . . Possesses excellent athletic ability and has a promising future . . . Emerged from spring drills a vastly improved receiver and should contribute in 1987 . . . Enters fall camp listed No. 4 at flanker but could move up with continued hard work . . . Did not see action last season and has four years of eligibility remaining . . . **HIGH SCHOOL** — Lettered in football under coach Todd Larson at North Pole High in Fairbanks, AK, playing quarterback, wide receiver and outside linebacker . . . Also competed in basketball, wrestling and track . . . As a senior, he threw for 803 yards, including 13 touchdowns, and rushed for 452 yards, with five scores, in a seven-game season . . . He also served as North Pole's football captain . . . In basketball as a senior co-captain, he averaged 11.0 points and set the school record for steals (40) . . . As a junior, he set the school mark for rebounds and steals . . . As a senior wrestler at 177 pounds, he had a 12-5 overall mark and placed seventh in the state . . . As a junior trackster in 1985, Schexnayder was the State 400m champ . . . In football, he was a *Bally* (NHSACA) All-American . . . Earned first-team All-State honors as both a quarter-

back and outside linebacker . . . In basketball in 1986, he earned honorable mention All-State honors and in track as a junior, he was an honorable mention All-American choice . . . **PERSONAL** . . . Full name: Peter Anthony Schexnayder . . . Born: April 1, 1968 in Fairbanks, AK . . . Parents: Hearbert and Yolande Schexnayder . . . Has three brothers and three sisters . . . Admires former UCLA wide receiver Mike Sherrard, who was a 1986 first-round draft choice of the Dallas Cowboys . . . Memorable career moments include throwing a 40-yard touchdown pass to win a prep game . . . Enjoys going to the beach, especially after being in 65°-below weather during his high school days . . . Mechanical Engineering major who worked for an engineering firm during the summer.

56 MARK SCHMIDT, Offensive Right Guard
6-5, 258, Sr., Pomona, CA

UCLA — Figures to contribute as a top reserve in 1987 if he can shake the injury bug that seemed to follow him around a year ago . . . Underwent arthroscopic knee surgery early in fall camp . . . Returned to the team a few weeks into the season but was never 100 per cent and missed the Freedom Bowl with a continuation of the problem . . . Was hampered with some nagging injuries during spring drills but emerged ranked No. 2 at right guard behind redshirt freshman Lance Zeno . . . One of the fastest offensive linemen on the squad, he tied with center Doug Wassel for the fastest 40-yard time during the spring (4.91) . . . In the 1986 winter conditioning program, his clean of 330.5 pounds ranked highest among the offensive linemen . . . Ranks fourth in the clean and fifth in the bench (408) among offensive/defensive linemen on the Bruin Brawn position lifting records . . . Did not see action in his first year at UCLA (1985) after transferring from junior college . . . **JUNIOR COLLEGE** — Lettered in football under coach Mal Eaton at Mt. San Antonio Community College in Walnut, CA . . . The lineman also participated in track and field, throwing the shot put and the discus . . . Spent the 1983-84 school year at Pomona College . . . **HIGH SCHOOL** — Lettered in football under coach Gerry Gems at Webb School . . . Played both defensive end and tight end . . . Also was a soccer and baseball letterman . . . As a senior prepster in football, Schmidt earned first-team All-League defensive honors . . . **PERSONAL** — Born on Dec. 10, 1965 in Glendale, CA . . . Became a Bruin "to have my dream of playing football at UCLA come true after working so hard for it" . . . Likes weight lifting, motorcycles, water skiing and going to the beach . . . Full name is Mark Alan Schmidt . . . Sociology major.

77 HESTON SILBERT, Offensive Left Tackle
6-5½, 256, So., Fresno, CA

UCLA — One of several young offensive linemen who are expected to add depth at the tackle position behind seniors David Richards and John Kidder . . . Showed great improvement during spring practice and didn't miss a single session . . . A very determined player who loves the game . . . Works as hard in the weight room as anyone on the team . . . Recorded PRs in all three lifts (bench, squat and clean) in the winter conditioning program . . . Emerged from spring drills listed No. 3 on the left side but will fight with fellow sophomore Ray Villalobos for playing time behind Richards . . . Has yet to see action but should make a contribution this season . . . **HIGH SCHOOL** — Lettered in football under coach Ed Barnett at

Bullard High at Fresno, CA . . . Started at offensive tackle for two seasons at Bullard . . . 1984 football captain . . . A good overall athlete, Silbert also lettered one year as a heavyweight wrestler and one season as a shot and discus thrower. . . In football, he earned first-team All-League honors and received two votes in the *Long Beach Press-Telegram* Best in the West poll and one star from Joe Terranova . . . Also was named team's Most Outstanding Lineman and in wrestling was named the team's Most Valuable Performer. . . **PERSONAL** — Born on Oct. 10, 1966 in Baltimore, MD . . . Likes reading, weight lifting and lacrosse . . . Favorite classes deal with U.S. Government . . . Psychology major.

98 ERIC SMITH, Outside Linebacker
6-3½, 225, Sr., Yorba Linda, CA

UCLA — Emerged as the Bruins' Sack Man in 1986, leading the squad with 11 and establishing himself as an All-America candidate for 1987 . . . Rated the No. 4 outside linebacker in the country in *The Sporting News* College Football Magazine . . . Enjoyed a nine-tackle game (six unassisted) with three sacks at San Diego State . . . His three sacks were a season high . . . Had a season-best 11 tackles (seven primaries) against Stanford . . . Sacked the quarterback at least once in seven of the Bruins' 12 games . . . Recovered a fumbled shotgun snap against Oregon State for a touchdown and added a sack and five tackles . . . Recorded seven tackles (three primaries) against Arizona . . . Made five stops, including one sack, in the Freedom Bowl . . . Finished the season with 70 tackles, including 41 solos, and had a total of 14 stops behind the line . . . Had 609 plays and 10 hurries, another team leader . . . Started all 12 games on the right side and earned second-team All-Pacific-10 honors from the Portland *Oregonian* . . . Selected honorable mention by the league's coaches . . . Had a three-lift total of 1,058 pounds (bench, squat and clean) during the winter conditioning program, best in his class (up to 235 pounds) . . . Had the second-best back squat (431) in his weight division . . . Missed all of spring drills with back problems, but should be ready for an outstanding senior season this fall . . . Became a starter in 1985 when veteran Tony Phillips was sidelined with a knee injury. . . Played 600 snaps, started all 12 games and made 59 tackles . . . Tough and very physical player . . . Had his best game of 1985 at Washington, making a career-high 10 tackles and causing a fumble . . . Had eight stops against USC, six assisted . . . Excels in hounding quarterbacks as evidenced by his five hurries at WSU, two against Arizona and one versus ASU . . . Made eight sacks for the year. . . Had three sacks, broke up a pass and blocked a kick against Oregon State . . . Had one sack against BYU, Stanford and Cal and two against San Diego State . . . In the weight room, he increased his best in the clean by 55 pounds to 281 . . . Earned honorable mention Academic All-Pacific-10 in 1985 . . . One of the few freshmen to see action on defense in 1984, he made quite an impression . . . Saw increased playing time late in the year, participating on 16 snaps against Oregon State and 15 versus USC . . . Made four tackles, including two sacks, against the Beavers and three against the Trojans . . . Was particularly effective as a pass rusher in UCLA's 4-1-6 alignment . . . Recovered the fumble in the Fiesta Bowl that clinched the Bruins' 39-37 victory over Miami . . . On the year, he made 13 tackles, including four sacks, and earned six hurries on just 96 snaps . . . Also made a contribution on special teams . . . **HIGH SCHOOL** — Lettered in football under coach Ron Smeltzer at Servite High . . . During the 1983 campaign, Smith had 80 tackles in 11 games . . . During his career at Servite, Smith started on two CIF championship squads in 1982 and '83 . . . Two-year letter winner in football and also participated in basketball and golf during high school tenure . . . Earned three-star

ranking from Joe Terranova . . . Regional honors included first-team All-CIF and All-League . . . Selected to play in North-South Shrine game . . . **PERSONAL** — Born on March 31, 1966 in Oakland, CA . . . Father (Gregory) is vice president of a steel company. . . Admires Lawrence Taylor and Mark Gastineau . . . Member of UCLA's Sigma Nu fraternity . . . Lists his three sacks as a sophomore versus Oregon State and his two straight tackles versus USC as a freshman as his career highlights . . . Likes skiing, golf and tennis . . . Full name is Eric Michael Smith . . . History major.

VARSITY STATISTICS

Defense

Year	Plays	TT	T-AT	Sacks	TFL
1984	96	13	10-3	4	1
1985	600	59	25-34	8	0
1986	609	70	41-29	11	3
Total	1305	142	76-66	23	4

4 SCOTT STEVENSON, Right Cornerback
5-10½, 186, Sr., Rialto, CA

UCLA — Earned a letter in 1986 primarily as a special teams player . . . Had six tackles last season, three unassisted, as a member of the special teams . . . Had a fine winter conditioning program, recording a three-lift total (bench, squat, clean) of 980 pounds . . . His bench press of 308 was tied for best in his weight group . . . Also has a 39-inch three-step vertical leap and a horizontal jump of 10-7 . . . Listed No. 3 behind Dennis Price and Marcus Turner on the right side entering fall drills . . . A very aggressive player who possesses blazing speed (4.45 seconds for 40 yards) . . . A shoulder injury suffered during the first week of the 1985 season prevented him from playing that fall . . . Utilized his redshirt year after transferring from San Bernardino Valley College . . . **JUNIOR COLLEGE** — Lettered one year at San Bernardino Valley College under coach Gene Mazzei . . . Excelled at kickoff returns, averaging 33 yards on his 31 attempts . . . Scored on a 95-yard return . . . Earned a three-star rating from Joe Terranova as a defensive back . . . Made 70 unassisted tackles, including 14 in one game, and five interceptions . . . Earned All-Conference acclaim and All-State honorable mention . . . Attended South Carolina for one semester (fall of 1983) prior to transferring to San Bernardino Valley . . . **HIGH SCHOOL** — Lettered in football under coach Keith Bailey at Eisenhower High in Rialto, CA . . . Selected All-Citrus Belt League first team as a senior and All-Sunkist League as a junior . . . Made eight career interceptions, returning two for touchdowns . . . Also starred in track, winning All-League acclaim as a member of the school's 4x100 and mile relay squads . . . Attended Bloomington High prior to Eisenhower . . . **PERSONAL** — Born on Jan. 20, 1965 in Kansas City, MO . . . Enjoys music in his spare time . . . Has patterned his style of play after San Francisco 49er standout Ronnie Lott . . . Has three brothers and four sisters . . . Full name is Stacotto Ray Stevenson . . . History major.

VARSITY STATISTICS

Tackles

Year	Plays	TT	T-AT
1986	—	6	3-3

15 DANNY THOMPSON, Tailback
6-0, 199, Jr., Huntington Beach, CA

UCLA — One of six running backs to see action a year ago, Danny figures to play a more important role in 1987 . . . Made a successful transition from fullback to tailback, his natural position, and emerged from spring drills in a tie with Brian Brown for the third slot behind Gaston Green and Eric Ball . . . Having played fullback, he brings toughness and power to the tailback position . . . A superior pass catcher and a tough and diligent worker . . . Possesses a 34-inch vertical leap and good speed (4.58 seconds for 40 yards) . . . In addition to playing fullback in 1986, he also saw action as a blocker in the 'zoom' position . . . On the year, he carried the ball 11 times for 53 yards and caught three passes for 19 more yards . . . Rushed for a career-high 34 yards on four attempts against Oregon State . . . Caught a 15-yard pass against San Diego State . . . Also participated on several of the special teams . . . Saw spot duty in 1985, averaging 5.5 yards on seven rushing attempts . . . In addition, he returned five kickoffs, second only to Darryl Henley's six, for a 14.4 average . . . Had one run for 17 yards, the longest of his career, and one reception for eight yards to set up UCLA's final touchdown in the 41-0 victory over Oregon State . . . His 20-yard kickoff return against Tennessee was his longest of the year but he also had a 19-yard return against Stanford and an 18-yard effort versus Washington State . . . Also participated on several other special team units and was a "designated hitter" on kickoff coverage, making four tackles . . . Did not see action in 1984 and has two seasons of eligibility remaining . . . **HIGH SCHOOL** — Lettered in football under coaches George Pasco and Greg Henry at Huntington Beach (CA) High . . . One of Southern California's top running backs in 1983, he was the leading ground gainer in Orange County, getting 1,576 yards (school record) and scoring 16 TDs . . . Also a fine sprinter, Thompson ran the 100 meters in 10.8 and the 200 meters in 22.0 . . . Won four letters in track, three in football and two in basketball . . . Honorable mention All-American by Adidas . . . Received six votes in the *Long Beach Press-Telegram's* 1984 Best in the West poll . . . Regional honors included — *Los Angeles Times* O.C. Player of the Year, *Santa Ana Register* Offensive Player of the Year, CIF southern section Back of the Year and Sunset League Back of the Year. . . Also two years All-CIF, All-Orange County and All-Sunset League . . . Selected to play in North-South Shrine game . . . Prep teammate of Bruin Billy Ray. . . **PERSONAL** — Born on Feb. 20, 1966 in New Haven, CT. . . Father (Richard) is vice president and general manager of Continental Hardware . . . Five brothers and one sister . . . Brother Rico was an NCAA Div. III basketball Academic All-American, brother Bill plays basketball at Biola and brother Rob is defensive back at Sacramento State . . . For Thompson, playing at UCLA "has been a dream of mine since I was a little kid" . . . Likes tennis and golf . . . Full name is Daniel Thomas Thompson . . . History major.

VARSITY STATISTICS

Rushing

Year	TCB	Yds	YL	NYG	Avg	TD	LG
1985	7	36	0	36	5.1	0	17
1986	11	53	0	53	4.8	0	10
Totals	18	89	0	89	4.9	0	17

Kickoff Returns

Year	No.	Yds	Avg	TD	LG
1985	5	72	14.4	0	20
1986	1	6	6.0	0	6
Totals	6	78	13.0	0	20

40 TERRY TUMEY, Nose Guard
6-1½, 230, Sr., Tulsa, OK

UCLA — A two-year starter for the Bruins at nose guard, Tumey is the most honored player on UCLA's defensive line and a 1987 All-America candidate . . . Last year, he earned first-team All-Pacific-10 honors, repeating the same award he received as a sophomore in 1985 . . . Defensive winner of UCLA's Paul I. Wellman Memorial Award for All-Around Excellence . . . With Tumey, who started all 12 games, and sophomore Mike Lodish, nose guard is UCLA's strength on the defensive line . . . Last season, Tumey had 57 total tackles, including 33 unassisted and six for losses . . . Led the defensive line with seven quarterback sacks (second on the team behind Eric Smith's 11) and also caused three fumbles . . . Tumey's best games in 1986 were — 10 stops, including five unassisted and a tackle for loss with one quarterback sack, against Stanford; eight tackles, including five unassisted and two tackles for losses, at San Diego State; four unassisted stops, with one tackle for loss, quarterback sack and caused fumble against Washington State; three tackles, including a sack, a tackle for loss and a caused fumble in the Freedom Bowl and three total tackles, one tackle for loss, a sack and one caused fumble against Oregon State in Portland . . . Can run a 4.86, 40-yard dash . . . Had the best back squat, 463 pounds, in his weight class during the winter conditioning program . . . Had an outstanding spring and is expected to have a fine senior campaign . . . His leadership is vital to the team . . . Possesses great quickness . . . Earned 1985 honorable mention All-America (*AP*) and first-team All-Pacific-10 (coaches and *Oregonian*) honors . . . An excellent pass rusher, his nine sacks tied him with Mark Walen for the 1985 team lead . . . Recorded 61 tackles, including 32 primaries, on 413 plays . . . Started 11 of 12 games as a sophomore, missing the Oregon State game because of a sprained ankle . . . His eight sacks during the regular season tied him for fifth place among the conference leaders . . . Recorded seven tackles and a quarterback sack in the Rose Bowl . . . Tied for seventh in the Pac-10 with 10 tackles behind the line of scrimmage during the regular season . . . Enjoyed his best game at Tennessee, making a career-high 14 tackles, including six primaries, and two sacks of quarterback Tony Robinson . . . Recorded eight tackles and one sack against Cal; seven tackles and one sack against Iowa and Washington; and six tackles and two sacks at Stanford . . . Was in on five stops against USC and made one behind the line of scrimmage . . . Although he did not start a game in 1984, he split time with Chris Block, participating on 376 scrimmage plays . . . Made 42 tackles and tied for second on the squad with five quarterback sacks . . . Also caused three fumbles with his aggressive tackles . . . Capped the year by sacking Miami quarterback Bernie Kosar, causing a fumble recovered by the Bruins to preserve UCLA's 39-37 Fiesta Bowl victory . . . Enjoyed a stellar afternoon against California, making six tackles, including three sacks, and causing one fumble against the Golden Bears . . . Also credited with five tackles, including one sack, against Colorado . . . Made four stops on several occasions . . . Tri-winner of UCLA's John F. Boncheff Jr. Memorial Award for Rookie of the Year . . . Reminds Bruin observers of former nose guard Karl Morgan, who also wore number 40 while earning second-team All-America honors in 1982 . . . Redshirted in 1983, his first season at UCLA, and was co-winner of the Charles Pike Memorial Award for Outstanding Scout Team Player . . . **HIGH SCHOOL** — Lettered in football under coach Larry McGee at Washington High in Tulsa, OK . . . An all-around star, he also earned monograms in wrestling, track and baseball . . . Enjoyed a fine senior football campaign, making 125 solo tackles and 118 assists for the No. 3-ranked team in the state . . . Earned All-America honorable mention from *Scholastic Coach* magazine and *USA Today* . . . A three-star selection by Joe Terranova . . . Selected to *Blue Chips* magazine Gold and Silver lists . . . All-State, All-Region, All-

District, All-Metro, All-City and All-District . . . Posted a best of 51-5 in the shot put . . . **PERSONAL** — Born on Oct. 29, 1965 in his hometown of Tulsa, OK . . . Hobbies include art . . . Admires New York Giants' linebacker Lawrence Taylor . . . Full name is Terrence Jarmane Tumey . . . Political Science major.

VARSITY STATISTICS

Tackles

Year	Plays	TT	T-AT	Sacks	TFL
1984	376	42	24-18	5	1
1985	413	61	32-29	9	2
1986	538	57	33-24	7	6
Totals	1327	160	89-71	21	9

29 ERIC TURNER, Strong Safety
6-1, 194, Fr., Ventura, CA

UCLA — A youngster with tremendous potential, he could see action at both safety positions in 1987 although he enters fall camp listed No. 2 at strong safety behind Alan Dial . . . Possesses outstanding size and speed (4.56) . . . Became much more physical, especially during the latter half of spring drills . . . Has a standing jump of 10-8½, best among the defensive backs, and a vertical leap of 33 inches (no step) . . . Earned a rating of superior in the winter conditioning program with a three-lift total (bench, squat and clean) of 1,029 pounds . . . His back squat of 402 was second in his weight group and his bench press of 352 was the best . . . His three-lift total also ranked second in his class (up to 205) . . . Did not see action last year and has four seasons of eligibility remaining . . . **HIGH SCHOOL** — Rated as one of the top secondary performers in the country, Turner played tailback/defensive back for coach Harvey Kochel at Ventura . . . As a senior in 1985, he played both positions after playing only in the secondary as a sophomore and junior . . . In '85, as a tailback, he gained 988 yards and scored 14 touchdowns . . . Led Ventura to three consecutive Channel League championships . . . Played basketball on the Ventura varsity and was a sprinter/long jumper on the track team . . . Earned a four-star rating from Joe Terranova, who also picked Turner as the No. 9 defensive secondary prospect in the country . . . *All-Star Sports* selected him as the seventh best prep defensive back in the country . . . Earned All-American honors from *Adidas-Scholastic Coach* and was a member of *The Sporting News* Top 100 and the National High School Scouting Service Top 100 . . . Also garnered All-State honors, eight votes in the *Long Beach Press-Telegram's* Best in the West poll and was the Channel League and Ventura County Defensive Player of the Year . . . Shrine Game selection . . . **PERSONAL** — Born on Sept. 20, 1968 in Ventura, CA . . . Sports idol is Kenny Easley, All-Pro safety with the Seattle Seahawks and a consensus three-time All-American for the Bruins . . . Nickname is Erock . . . Full name is Eric Ray Turner . . . History major.

24 MARCUS TURNER, Right Cornerback
6-2, 193, Jr., Lakewood, CA

UCLA — A versatile performer who can play both corner and safety, Marcus should see plenty of action in 1987 and will be ready to step in should any of the projected starters falter . . . Enters fall drills listed No. 2 behind Dennis Price at right corner but worked at corner and safety during spring practice . . . Started against Washington State and Oregon State in place of the injured Chuckie Miller a year ago but saw most of his time as a key reserve . . . In his two starts, he recorded three pass breakups, including two versus OSU . . . Was in on a season-high 72 plays against the Beavers and responded with five tackles, four unassisted . . . In 51 plays against WSU, he had three primary stops . . . Had his best game against Arizona, intercepting a pass, causing a fumble and breaking up one pass . . . Also recorded three primaries against Oklahoma and Stanford . . . Intercepted passes against San Diego State and BYU (Freedom Bowl) . . . On the season, he made 33 tackles, including 22 primaries . . . Missed some early-season games after spraining a foot at Oklahoma . . . Has five career interceptions and one touchdown . . . Has a vertical leap of 36.5 inches and was timed in 4.47 seconds for 40 yards this past spring . . . In 1985, he had season totals of 249 plays and 36 total tackles, including 23 primaries . . . Was tested continuously in the first game of his career at BYU and responded exceptionally . . . All five of his tackles were primaries against the Cougars as he broke up two passes and intercepted Robbie Bosco's final pass in the Bruins' 27-24 victory over the defending national champions . . . Also recorded five unassisted tackles and one pass breakup against San Diego State . . . Returned an interception 21 yards for a touchdown against Cal, despite seeing time on just seven plays . . . Started his first game against USC and was in on eight stops, three unassisted, and broke up a pass . . . In just eight plays in the Rose Bowl, he managed to recover a fumble and make one tackle . . . Did not see action in 1984 . . . **HIGH SCHOOL** — Lettered in football under coach Jay Hagey at Long Beach Jordan High . . . In two seasons, Turner developed into one of the top wide receivers in Southern California . . . As a senior, he caught 24 passes for 414 yards and three TDs, including a 76-yarder. . . Also rushed 15 times for 135 yards and three TDs . . . In 1982 as a junior, he caught 34 passes for 491 yards and two TDs . . . Track standout, had a 49-8 triple jump effort . . . Lettered two years in football and track . . . A three-star selection by Joe Terranova . . . Earned honorable mention Adidas All-American and honorable mention *Long Beach Press-Telegram* Best in the West . . . Also All-City, All-League and *Los Angeles Times* All-South Coast . . . In track, he was an All-City and All-League performer . . . **PERSONAL** — Born on Jan. 13, 1966 in Harbor City, CA . . . Wants a career in sports medicine . . . Large family, five brothers and three sisters . . . Patterns his on-the-field play after Dallas Cowboy receiver Drew Pearson . . . Hobby is bicycling . . . Full name is Marcus Jared Turner . . . Political Science major.

VARSITY STATISTICS

Tackles

Year	Plays	TT	T-AT	Sacks	TFL
1985	249	36	23-13	0	0
1986	318	33	22-11	0	1
Totals	577	69	45-24	0	1

Interceptions

Year	No.	Yds.	Avg	TD	LG
1985	2	21	10.5	1	21
1986	3	29	9.7	0	29
Totals	5	50	10.0	1	29

25 ALFREDO VELASCO, Place Kicker
5-10½, 177, So., Burbank, CA

UCLA — Enters fall camp as the favorite to assume David Franey's place-kicking chores but will have to continue to improve while fending off the challenge of Wes Denton . . . Served as Franey's backup a year ago . . . Did not attempt a field goal but was two-for-two on point-after-touchdowns . . . Also split time with Denton on the kickoff chores and should compete for that duty again this fall . . . Appears to have a bright future . . . Did not see action in his first year at UCLA (1985) after coming as a non-scholarship athlete . . . Wears the same number as former two-time All-America kicker John Lee . . . **HIGH SCHOOL** — Lettered in football under coach Dave Carson at Burbank (CA) High . . . Earned All-League and All-City first-team honors twice . . . Converted nine of 12 field goals and all 45 of his PATs during his two-year career . . . Longest field goal was 45 yards . . . Made both of his FG attempts (45 and 39 yards) and all three PATs in the *Daily News* All-Star Game . . . Also earned first-team All-League honors twice and All-CIF acclaim once in soccer (fullback) . . . **PERSONAL** — Born on March 8, 1967 in Mexico City, Mexico . . . Biggest thrill in sports was kicking the game-winning field goal against crosstown-rival Burroughs High with just one second remaining during his senior year . . . Patterns his kicking style after that of Lee . . . Came to UCLA because of the academic and athletic reputation of the school . . . Hobbies include golf, tennis, racquetball, reading and playing pickup basketball . . . His two brothers, Salvador and Abelardo, also play football . . . All three have attended the Ben Agajanian Kicking School (Agajanian also tutored Lee) . . . History major.

VARSITY STATISTICS

Scoring

Year	FG-FGA	XP-XPA	Pts
1986	0-0	2-2	2

72 RAY VILLALOBOS, Offensive Left Tackle
6-4½, 265, So., Pico Rivera, CA

UCLA — One of several young offensive linemen expected to contribute this season . . . Enjoyed a good spring practice session and enters fall camp listed No. 2 on the left side behind senior David Richards . . . Equally adept at blocking for the run or the pass . . . Has the size and possesses the feet necessary to be a good lineman . . . Should improve his open-field blocking as he gains strength . . . Saw action as a reserve tackle a year ago and did a good job . . . Did not see action in his first year and has three seasons of eligibility remaining . . . **HIGH SCHOOL** — Lettered in football under coach Jim Walker at St. Paul High . . . Two-year starter at offensive tackle and served as team captain as a senior in 1984 . . . Selected first-team All-League and All-Southern California Catholic team . . . Got two votes in the *Long Beach-Press Telegram's* Best in the West poll and two stars from Joe Terranova . . . **PERSONAL** — Born on Dec. 23, 1966 in Los Angeles . . . Has five brothers . . . Likes basketball and fishing . . . Favorite academic class is English . . . Full name is Raymond John Villalobos . . . Major undeclared.

66 JIM WAHLER, Defensive Right Tackle
6-4½, 258, Jr., San Jose, CA

UCLA — An alternate nose guard in 1985, Wahler switched to defensive tackle the following spring and felt right at home, starting every game for the Bruins at the defensive right tackle position last season and establishing himself as an honors candidate for the next two years . . . Has the talent to be a dominating performer . . . Earned All-League honorable mention last season . . . Even after suffering a painful neck injury at Washington, Wahler came back to start the USC game and recorded eight tackles (five unassisted) and caused a fumble . . . Was a big factor in the Freedom Bowl, making nine tackles, including three quarterback sacks, against BYU . . . On the year, he led the defensive linemen with 75 stops (tied for third-most on the team), including 41 unassisted and two tackles for losses, with five quarterback sacks and two fumbles caused . . . Along with his Freedom Bowl and USC efforts, Wahler's top games were — nine stops, including five unassisted and one tackle for loss, against Pac-10 champ Arizona State; eight stops to open the season at then No. 1-ranked Oklahoma; eight tackles against both Arizona and Long Beach State and seven stops with one quarterback sack versus Stanford . . . Received a "superior" rating during the winter conditioning program . . . His three-lift (bench, squat and clean) total of 1,272 was best among the defensive linemen and the third best ever for offensive/defensive linemen . . . Finished a projected fifth in the team strength rankings . . . His bench press of 430 pounds was the best in his weight group and best among all offensive and defensive linemen . . . Had a fine spring and is beginning to show signs of becoming a dominant player. . . Has been very consistent against the run and is expected to be a real pass rusher this season . . . Timed in 4.95 seconds for 40 yards and has improved his time each year . . . Finished strong at the end of the 1985 season, recording six tackles in the Rose Bowl, four unassisted . . . Finished with six sacks during his freshman year, including two in his first game as a Bruin at BYU . . . When Terry Tumey was unable to start at Arizona, Wahler stepped in and made a career-high 15 tackles, eight unassisted, and had one stop behind the line of scrimmage . . . Added nine tackles against USC (five primaries) to go with two sacks and a fumble recovery . . . Against Oregon State, he was in on four tackles, recovered two fumbles, hurried the quarterback once and had a sack . . . Made six primary tackles among his total of seven against Cal . . . 1984 co-winner of UCLA's Charles Pike Memorial Award for Outstanding Scout Team Player. . . Did not see action in 1984 . . . **HIGH SCHOOL** — Lettered in football under coach Walt Arnold at Bellarmine Prep in San Jose . . . In 1983, Wahler and his defensive teammates held opposing offenses to just 80 yards a game, including 1.5 yards per carry . . . In 12 games as a senior, he had 84 total tackles and 20 sacks . . . Also competed in track, running the 70-meter high hurdles (9.4) and the 400-meter relay. . . Two-year letterman in football . . . Earned four-star rating from Joe Terranova . . . Honorable mention Adidas All-American . . . Second-team *Blue Chips* magazine . . . Joined fellow Bruins Gaston Green and Chance Johnson as the top vote getters in the 1984 *Long Beach Press-Telegram* Best in the West poll (nine) . . . Area honors included All-State, All-CIF, All-League and All-City . . . **PERSONAL** — Born on July 29, 1966 . . . Wants to be a doctor. . . Father (Joe) is a corporate manager of Torque and Tension . . . Brother Pat is a starting defensive lineman at Santa Clara . . . Likes to draw and water and snow ski . . . Full name is James Joseph Wahler . . . Psychology major.

VARSITY STATISTICS
Defense

Year	Plays	TT	T-AT	Sacks	TFL
1985	401	60	38-22	6	2
1986	510	75	41-34	5	2
Totals	911	135	79-56	11	4

74 RUSS WARNICK, Offensive Left Guard
6-6, 262, Sr., Butte City, CA

UCLA — One of the most versatile and best offensive linemen in the Pacific-10 Conference, Russ will again be a starter in 1987 — the question is at what position . . . The No. 1 left tackle through most of spring practice, he switched to guard in the last week and a half and emerged as the No. 1 left guard . . . An instinctive player who is very coachable . . . Pulls well . . . Added strength and weight in the off-season and that has helped his game . . . In 1986, he opened the season as the starting left tackle but was sidelined after three contests with a toe injury. . . Missed three games and by the time he returned, Eric Rogers had taken over the position . . . Continued his hard work and started the final two games of the year (USC and BYU) on the right side, doing a fine job . . . A part-time starter as a sophomore . . . Entered fall drills listed No. 2 at right tackle but earned the starting job for the opener at BYU . . . Started the first seven games before injuring his left big toe . . . Missed the next two games but played well as a reserve the final three games of the campaign . . . In the 1986 winter conditioning program, his three-lift total of 1,113 pounds was the third-highest in his class (over 245 pounds) and second-highest among offensive linemen . . . Owns a PR of 490 in the squat . . . Was one of just three offensive freshmen to see action in 1984 . . . Saw action at tight end that season, shifting from tackle when injuries caused the coaches to search for tight end candidates . . . **HIGH SCHOOL** — Lettered in football under coach Ed Zuckermann at Willows High . . . Warnick was one of the top offensive linemen in the state of California for 1983 . . . Also a fine track performer, holding the school record in both the shot put (56-1½) and the discus (163-4½) . . . Three-year letterman in both football and track . . . Earned three-star rating from Joe Terranova . . . In football, he was first-team All-Northern California and two years All-League . . . Picked to play in Lions' All-Star game and North-South Shrine game . . . In indoor track, he placed fifth in state in the shot . . . In the classroom, Warnick was on the honor roll all four years of high school, president of his school's letterman club in 1983-84 and selected to receive a U.S. Army Reserve Scholastic-Athlete award . . . **PERSONAL** — Born on June 1, 1966 in Chico, CA . . . Father (James) manages family farm . . . Likes UCLA because the coaching staff "gave me a good impression of unity and family closeness" . . . Admires San Francisco 49er guard Randy Cross . . . Likes to hunt, fish and play golf . . . Full name is Russell Lee Warnick . . . Sociology major.

3 JAMES WASHINGTON, Free Safety
6-1½, 195, Sr., Los Angeles, CA

UCLA — Considered one of the nation's finest free safeties prior to the 1986 season . . . James experienced an injury-plagued junior campaign, but should rebound to his former level of play in 1987 . . . Started the Bruins' first six games and was among the team leaders in plays and total tackles until he sprained a ligament in his left knee at California (missing two games) . . . Was also sidelined with a virus, missing games against Washington and USC . . . Started game nine against Stanford (five primary stops) and the Freedom Bowl against BYU, making eight tackles (six primary) and an interception . . . Enjoyed a fine afternoon against Oklahoma, making 17 tackles, tying his career high . . . Also performed well against Arizona, intercepting a pass, recovering a fumble and breaking up a pass to help the Bruins' winning cause . . . Had an interception, a pass breakup and six primary tackles

against Long Beach State . . . His three interceptions last year gave him 13 in three seasons and rank him in a tie for third place on the UCLA career charts . . . One of 10 semi-finalists in 1986 for the first Jim Thorpe Award, given to the nation's top defensive back . . . A 1985 second-team All-American who should contend for honors again this season, he earned All-Pac-10 honorable mention despite missing four of the last six games . . . Enters his senior year with 295 tackles . . . In the winter conditioning program, he had a three-lift (bench, squat and clean) total of 942 pounds . . . Has the best 3-step vertical jump (41 inches) of the defensive backs . . . Missed most of spring drills after re-injuring his right knee and undergoing arthroscopic surgery . . . Expected to return and enjoy a fine senior season . . . An outstanding practice player, he is rated the seventh best safety in the nation by *The Sporting News* College Football Magazine . . . This three-year starter is the most experienced of the Bruin defensive backs . . . Despite playing much of his sophomore year with a broken right hand and broken finger on each hand, he led the Bruins in tackling for the second consecutive year . . . His 10 tackles in the Rose Bowl gave him 109 for the year . . . A second-team All-Pacific-10 choice by the league's coaches, he also led the Bruins with 791 scrimmage plays and five interceptions . . . Averaged 18 yards per interception return and ran a 29-yarder back for a touchdown against Oregon State . . . Made a season-high 15 tackles at Tennessee (12 primaries) and broke up two passes . . . Also made 12 tackles against Washington, 11 stops and an interception against USC and 10 tackles against Iowa . . . Recorded nine tackles three times — versus WSU, Cal and Arizona — giving him seven games of nine or more tackles . . . Earned first-team Sophomore All-America honors from *Football News* . . . Shared honors with Ken Norton in receiving UCLA's Donn Moomaw Award for Outstanding Defensive Player vs. USC . . . Enjoyed a sensational freshman campaign in 1984 . . . A first-team Freshman All-America selection by *Football News,* Washington was chosen Fiesta Bowl Most Outstanding Defensive Player after making six tackles, including one sack, and his fifth interception of the season . . . Started all 12 games during his initial season with the varsity and led the team in scrimmage plays (835) and tackles (119) while tying for the team lead with his five thefts . . . Broke up nine passes . . . Recorded a career-high 17 tackles, the most by a Bruin in 1984, against Oregon . . . Also made 14 stops against Nebraska, 13 tackles and a fumble recovery against USC, 12 stops versus San Diego State, 11 tackles and an interception against Washington State and 10 stops, including one for loss, against Arizona State . . . In all, he made at least eight tackles in nine of 11 regular-season games and was in double figures six times . . . His 44-yard interception return versus Washington State set up a Bruin touchdown and his 28-yard return in the Fiesta Bowl enabled John Lee to kick a field goal with 36 seconds remaining in the first half to give UCLA a 22-21 lead . . . In addition to his Freshman All-America status, he also earned All-Pac-10 honorable mention . . . Tri-winner of UCLA's John F. Boncheff Jr. Memorial Award for Rookie of the Year . . . Redshirted in 1983, his first year at UCLA . . . A mid-year high school graduate, James also participated in spring drills in 1983 . . . **HIGH SCHOOL** — Lettered in football under coach Henry Washington at Jordan High in Los Angeles, CA . . . Compiled career statistics of 31 touchdowns, 85 receptions for 1,700 yards, and 12 interceptions as a wide receiver/defensive back . . . Set an L.A. City record with a 95-yard interception return and also had a 60-yard TD on a steal . . . As a senior he caught 39 passes for nearly 700 yards and 10 touchdowns . . . Earned All-America honors from *Scholastic Coach* magazine and was selected to *Blue Chips* magazine's Gold and Silver lists . . . A four-star choice by Joe Terranova, he also received seven votes in the Best in the West poll . . . Also earned All-City first-team acclaim . . . Lettered in track, placing third in his league and fifth in the City as a high hurdler . . . Averaged 18 points and 16 rebounds for the junior varsity basketball squad as a junior, winning All-League honors . . . **PERSONAL** — Born on Jan. 10, 1965 in his hometown of Los Angeles, CA . . . Greatest athletic thrill was his first high school touchdown reception . . . Enjoys listening to music . . . Full name is James McArthur Washington . . . Member of Phi Beta Sigma Fraternity . . . History major.

VARSITY STATISTICS

Tackles

Year	Plays	TT	T-AT	Sacks	TFL
1984	835	119	78-41	1	2
1985	791	109	68-41	0	1
1986	498	67	47-20	0	0
Totals	2124	295	193-102	1	3

Interceptions

Year	No.	Yds.	Avg.	TD	LG
1984	5	103	20.6	0	44
1985	5	90	18.0	1	29
1986	3	23	7.7	0	18
Totals	13	216	16.6	1	44

75 DOUG WASSEL, Center
6-4, 255, Sr., Georgetown, PA

UCLA — Could prove to be a key performer this season after making the transition from defensive tackle to center . . . Made the switch during Freedom Bowl drills . . . Continued to progress in the spring and enters fall practice listed No. 2 at the position behind Frank Cornish . . . Has the skills for the position but lacks experience . . . Picked up the techniques of pass-blocking impressively quick . . . A two-year alternate at defensive tackle, he started once last season . . . On the year, he made 32 tackles, including 15 unassisted . . . Ranked third on the squad (behind Eric Smith and Terry Tumey) with his six quarterback sacks . . . His top efforts were — five tackles at Oklahoma; four stops and one sack versus Oregon State and Washington State and three tackles and a sack versus USC, Stanford and Arizona State . . . Winner of 1987 Bruin Brawn Award and the Lifter of the Year Award with the best three-lift (bench, squat and clean) total (1,356 pounds) on the team . . . Owns a PR of 419 in the bench and 573 in the squat . . . His vertical leap of 35 inches is best among linemen and ranks behind only Willie Anderson and Scott Stevenson among Bruin seniors . . . Holds Bruin Brawn school records in the clean (364) and three-lift total (1,356) categories and is second in the squat (573) . . . His 40-time of 4.91 tied Rick Meyer for fastest among the offensive linemen . . . Contributed as a sophomore with 213 plays, 14 tackles (nine unassisted) and two sacks . . . Had sacks against BYU and San Diego State . . . His two tackles against WSU and Cal were primaries . . . Enjoyed an outstanding weight and conditioning program in 1986 and established himself as one of the team's best athletes . . . Was co-champion of the Bruin Brawn award with Eric Ball and recorded the best three-lift (bench, squat and clean) total (1,218 pounds) on the team . . . His power index of 294.64 ranked second behind Ball . . . In the 1985 winter conditioning program, he was the champion of his class (up to 245 pounds) with his three-lift total of 1,078 pounds . . . His power clean of 308.5 pounds was the third highest (tied) on the squad, his squat (419) was sixth and his bench (350.5) was seventh . . . His 31.5-inch vertical leap was the best among the linemen . . . Made some important contributions in 1984, accounting for 25 tackles on 211 scrimmage plays . . . Started one game at right tackle when Mark Walen was injured but did the bulk of his playing in a reserve role . . . Credited with a season-high eight tackles on 45 snaps against Nebraska and the following week, in his one start of the year, he made four stops (42 scrimmage plays) against Colorado . . . Also made four tackles versus Stanford . . . Saw action on some of the special teams units . . . Did not see action in 1983, his first year at UCLA . . . **HIGH SCHOOL** — Lettered in football under coach

Chip Krol at Southside High in Georgetown, PA . . . A three-sport star as a prep, earning nine letters in football (three), basketball (three) and track (three) . . . A *Scholastic Coach* magazine All-American, he earned three stars from Joe Terranova . . . Selected to *Blue Chips* magazine third-team Super Blue as well as Gold and Silver lists . . . Served as football captain and earned All-State and All-Western Pennsylvania acclaim . . . In track, set school records in the shot put, discus, long jump and triple jump . . . **PERSONAL** — Born on April 3, 1965 in McKeesport, PA . . . Hopes to become a physical therapist . . . Full name is Douglas William Wassel . . . History major.

VARSITY STATISTICS

Tackles

Year	Plays	TT	T-AT	Sacks	TFL
1984	211	25	10-15	0	1
1985	213	14	9-5	2	0
1986	346	32	17-15	6	0
Totals	770	71	36-35	8	1

51 TOM WHITENIGHT, Offensive Left Guard
6-5, 255, Jr., Lawrence, KS

UCLA — Tom has worked hard during his Bruin career and figures to see action as a quality reserve in 1987 . . . One of the faster linemen on the squad, he was timed in 5.00 seconds for 40 yards this past spring . . . Lettered as a reserve a year ago, playing behind Jim Alexander and Frank Cornish on the left side . . . A very competitive athlete who continues to improve from year to year . . . Run-blocking is a strength . . . Did not see action in his first year at UCLA (1984) and made the switch from defensive tackle to offensive guard the following spring, lettering in 1985 as a reserve guard . . . **HIGH SCHOOL** — Lettered in football under coach Bill Freeman at Lawrence (KS) High . . . Rated as one of the top defensive linemen in the Midwest . . . In track, competed in the shot put, with a best effort of 53-1 . . . Two-year letterman in both football and track . . . Earned three-star rating as a lineman from Joe Terranova and honorable mention Adidas All-American . . . For helping to lead his team to the Kansas playoffs, Whitenight earned first-team All-State honors . . . **PERSONAL** — Born on March 22, 1966 in Lawrence, KS . . . Father (Peter) owns a clothing store in Lawrence . . . Two brothers and sisters . . . Chose UCLA over Notre Dame "because of its balance of academics and athletics" . . . Says his high school coach, Bill Freeman, has had the greatest impact on his athletic career . . . Had an aunt who attended UCLA in 1969-70 . . . Likes to hunt and fish . . . Full name is Thomas Alan Whitenight . . . Sociology Major.

62 BRYAN WILCOX, Defensive Left Tackle
6-7, 228, Fr., Libertyville, IL

UCLA — This talented youngster was slowed during the spring with a foot injury . . . Part of a threesome (one freshman, one sophomore and a junior) competing for playing time behind Jeff Glasser at defensive left tackle . . . Runs well, but needs to develop his strength . . . Timed in 4.90 seconds for 40 yards, tying Terry Tumey for the best time among defensive linemen . . . His 9-2 horizontal jump is third among defensive linemen . . . Did not see action last year and has four years of eligibility remaining . . . **HIGH SCHOOL** — Played offensive end/defensive tackle for coach Dale Christensen at Libertyville High . . . As a senior lineman in 1985, he had 48 tackles and recovered a fumble . . . As a junior, he had 65 stops, with one blocked punt and extra point . . . As a senior receiver, he caught 10 passes for 133 yards and two scores . . . Was also Libertyville's kickoff man . . . Helped lead his team to a 1985 overall mark of 9-1, including an unbeaten 9-0 regular season . . . Two-year starting center on the basketball team . . . In track, going into the 1986 State meet, he had qualified for both the shot put and discus . . . Placed first in both events at the conference and sectional meets . . . Also played first base on his freshman and sophomore baseball teams . . . Earned a three-star rating from Joe Terranova . . . Also selected honorable mention All-America by *Adidas-Scholastic Coach* and *The Sporting News* . . . Also earned *Chicago Sun-Times* All-State honors, as well as All-Conference and All-County . . . **PERSONAL** — Born on March 13, 1968 . . . Two brothers . . . Admires "the character and talent" of Chicago Bear All-Pro running back Walter Payton . . . Favorite class is Business Law . . . Full name is Bryan Ray Wilcox . . . Major undeclared.

92 ERIC ZENO, Tight End
6-4, 211, Fr., Fountain Valley, CA

UCLA — One of three tight ends to enter the program last season, Eric could see action in a reserve role this year . . . Enjoyed a good spring practice, showing improvement throughout the session . . . Has good ability but needs to continue to add weight and strength in his lower body . . . Has made a successful transition from high school quarterback to college tight end and enters fall camp listed No. 4 at the position . . . Did not see action last year and has four seasons of eligibility remaining . . . **HIGH SCHOOL** — Lettered in football under coach Joe Zeno (his father) at La Quinta High, playing quarterback, tight end and linebacker . . . In La Quinta's second game of the season, Eric broke an ankle on the last play of the game and missed seven weeks of the season . . . Came back for the playoffs to play tight end and linebacker . . . Comes from a high school with great tradition as La Quinta had been unbeaten league champ for three straight seasons and was 10-3 in 1985 . . . Transferred to La Quinta from Fountain Valley High School . . . In 1984 as a junior at Fountain Valley, he was the starting quarterback and threw for over 1,000 yards and 12 touchdowns . . . Was also a starter as a junior on the Fountain Valley varsity basketball team but missed La Quinta's basketball season with the ankle injury . . . Did play varsity volleyball at La Quinta his last spring . . . Earned a two-star rating from Joe Terranova . . . Honorable mention All-America from *Adidas-Scholastic Coach* . . . Two votes in the *Long Beach Press-Telegram's* Best in the West poll and was rated as the No. 9 prospect in Orange County . . . **PERSONAL** — Born: April 15, 1967 in Hollywood, CA . . . Parents: Joe and Barbara Zeno . . .

Father Joe played guard for the Bruins in 1960-62 and uncle Larry quarterbacked UCLA from 1962-64 . . . Twin brother Lance is a fellow redshirt freshman who might start on the offensive line and sister Lori is a standout on the women's volleyball team . . . Major undeclared.

50 LANCE ZENO, Offensive Right Guard
6-4, 250, Fr., Fountain Valley, CA

UCLA — A very versatile performer, he could assist the Bruins at both guard and center this season . . . Spent much of spring drills at center, battling senior Doug Wassel for the starting job . . . In the final half of camp, he switched over to guard and emerged No. 1 on the right side entering fall practice . . . Has good quickness and possesses the foot agility necessary to be a fine pulling guard . . . Should develop into a fine lineman with added experience . . . Could also see action at center. . . In the winter conditioning program, he ranked second only to Wassel among linemen with his 397-pound effort in the bench . . . Has very lean body for an offensive lineman . . . Did not see action last year, his first at UCLA, and has four years of eligibility remaining . . . **HIGH SCHOOL** — Lettered in football under coach Mike Milner at Fountain Valley High . . . A three-year starter at offensive and defensive tackle, he was regarded as one of the nation's top prep offensive linemen in 1985 . . . Starting center on Fountain Valley's basketball team as a junior, he by-passed the sport as a senior to prepare for UCLA football . . . In 1985 as a senior, he was selected as Student of the Month, was involved with student government, had over a 3.0 grade-point average (based on a 4.0 scale) and was a candidate for Fountain Valley's Athlete of the Year. . . Earned a four-star rating from Joe Terranova . . . Ranked as the No. 3 prep offensive line prospect in the country in 1985 . . . First-team All-America honors from *Adidas-Scholastic Coach, Parade* and *USA Today* . . . Member of *All-Star Sports* Top 30, *The Sporting News* Top 100 and the National High School Scouting Service Top 100 . . . Ranked as the 16th best high school player in the nation by the *Dallas Morning-News* and earned seven votes in the *Long Beach Press-Telegram's* Best in the West poll . . . Also earned first-team All-State honors and was a member of the *Herald-Examiner's* Super 11 . . . Selected to play in the Shrine Game . . . **PERSONAL** — Full name: Lance Michael Zeno . . . Born: April 15, 1967 in Hollywood, CA . . . Parents: Joe and Barbara Zeno . . . Admires Bill Fralic, offensive lineman with the Atlanta Falcons and former All-American at Pitt . . . Comes from the same high school that produced former Bruins Duval Love, now with the Los Angeles Rams, Matt Stevens and Greg Bolin . . . Twin brother Eric is a Bruin tight end and sister Lori is a standout on the women's volleyball team . . . Father Joe played guard for the Bruins in 1960-62 and uncle Larry quarterbacked UCLA from 1962-64 . . . Major undeclared.

1987 UCLA INCOMING FOOTBALL PLAYERS

Nine first-team All-Americans highlight the list of 20 high school football players and one junior college transfer who have signed letters-of-intent to attend UCLA. Terry Donahue's latest group was ranked second nationally by the *Long Beach Press-Telegram* and third by *USA Today.*

Six of the new Bruins were chosen to the Adidas High School All-American team as selected by *Scholastic Coach* magazine. That list includes quarterback Jimmy Bonds of Valencia, defensive back Matt Darby of Virginia Beach, VA, defensive lineman Andre Farr of San Pablo, linebacker Sean Howard of Woodland Hills, defensive lineman Brian Kelly of Torrance and defensive lineman Scott Spalding of El Toro.

Two of the new Bruins — Darby and Spalding — were selected to the *Parade* All-America team while three players — Darby, Howard and Kelly — were selected to the *USA Today* first team and Spalding was a second-team *USA Today* selection.

Five players — Darby, Howard, Kelly, defensive back Dion Lambert of Lake View Terrace and defensive lineman Tom Lassalette of West Covina — were selected to the *Super Prep* magazine All-America squad. Five Bruins — Darby, Howard, Kelly, offensive lineman James Rae of Yorba Linda and Spalding — were listed on the Top 100 of the National High School Football Recruiting Service selected by Max Emfinger and five — Bonds, Darby, Howard, Kelly and Spalding — were selected to Tom Lemming's All-America team.

No less than 13 of UCLA's 19 high school signees earned mention from *The Sporting News.* Five — Darby, Farr, Howard, Kelly and Spalding — were listed among the Top 100 while eight more — offensive lineman Jeff Bailey of Fullerton, Bonds, Lambert, Lassalette, linebacker James Malone of Dallas, TX, Rae, running back Maury Toy of Mt. Home, ID, and offensive lineman John Zilinskas of San Jose — earned honorable mention.

UCLA signed eight members of the *Long Beach Press-Telegram's* Best in the West team. Spalding was one of just two players to garner nine of a possible 10 votes in the poll while Howard and Kelly earned eight votes and Bailey, Bonds, Farr, Rae and Zilinskas were tabbed by six of the participating 10 schools. Three other players — Lassalette, running back Kevin Smith of Oakland and offensive lineman Marc Wilder of San Bernardino earned four votes apiece.

Eight of the new Bruins — Bonds, Farr, Howard, Kelly, linebacker Pat McPherson of San Jose, Rae, place kicker Dominic Sandifer of Los Angeles and Spalding — were first-team California All-State selections while Lassalette was a second-team choice. Darby (Virginia) and Toy (Idaho) were Gatorade Circle of Champions High School Player of the Year in their respective states. Three players — Darby, Howard and Spalding — were selected to All-Star Sports' All-America team and six new Bruins — Bonds, Farr, Kelly, Lassalette, Malone and Rae — were selected among the All-Star Sports Next 303.

In addition to the five first-team selections, the Bruins also landed 12 players who earned All-Section honors from *Super Prep* magazine. That list includes Bonds, Darby, Farr, Howard, Kelly, Lambert, Lassalette, Malone, Rae, Spalding, linebacker Jim Wagner of Buffalo Grove, IL, and Zilinskas. According to *Super Prep,* UCLA signed seven of the top 22 prospects in the Far West.

The Bruins also signed L.A. City 2A Player of the Year Paul Richardson (wide receiver) of Los Angeles and running back Stacy Argo of Princeton.

Player	Pos.	Ht.	Wt.	Hometown (High School)
Stacy Argo	FB	6-2	210	Princeton (Willows)
Jeff Bailey	RG	6-3	250	Fullerton (Fullerton)
Jimmy Bonds	QB	5-11	180	Valencia (Hart)
Matt Darby	FS	6-2	180	Virginia Beach, VA (Green Run)
Andre Farr	DRT	6-3	235	San Pablo (Kennedy)
Sean Howard	OLB	6-4	220	Woodland Hills (Crespi)

Brian Kelly	DLT	6-5	250	Torrance (South Torrance)
Dion Lambert	LC	6-1	175	Lake View Terrace (Kennedy)
Tom Lassalette	NG	6-3	240	West Covina (West Covina)
James Malone	OLB	6-2	220	Dallas, TX (Pearce)
Pat McPherson	ILB	6-1	210	San Jose (Bellarmine Prep)
James Rae	LG	6-5	250	Yorba Linda (Esperanza)
Paul Richardson	FL	6-3	180	Los Angeles (University)
Dominic Sandifer	PK	5-11	175	Los Angeles (Harvard)
Kevin Smith	FB	6-3	235	Oakland (Skyline)
Scott Spalding	DLT	6-5	250	El Toro (El Toro)
Maury Toy	TB	6-0	200	Mountain Home, ID (Mt. Home)
Jim Wagner	ILB	6-1	220	Buffalo Grove, IL (Buffalo Grove)
Marc Wilder	RT	6-5	240	San Bernardino (San Bernardino)
John Zilinskas	C	6-3	245	San Jose (Bellarmine Prep)

56 STACY ARGO, Fullback
6-2, 210, Princeton, CA (Willows HS)

HIGH SCHOOL — Before his senior football season, Argo transferred from smaller Princeton High School to Willows and coach Ed Zuckerman, to play against bigger and better teams . . . Argo proved that he could excel at both the lower and upper division prep level because as a senior linebacker-fullback, he was named the Westside League's Defensive Player of the Year. . . Multi-sport standout during his prep career, lettering three times in football, basketball (as a senior he averaged 18.5 points a game) and baseball, along with one year in track and field . . . Quick for his size, runs a 4.7, 40-yard dash . . . **HONORS** — As a senior in football at Willows, he was J.C. Penny/Levi Academic All-America (he graduated with a 3.5 GPA, based on a 4.0 scale) and earned Div. III first-team defense All-State honors from *Cal-Hi Sports* . . . Got four votes in *Long Beach Press-Telegram* Best in West poll . . . Selected to play in Lions North-South game and Shrine game . . . Also All-League as a senior in basketball . . . As a junior at Princeton, he was All-North Valley League in football, basketball and baseball . . . **PERSONAL** — Born April 12, 1969 in Chico, CA . . . Parents (Mother's maiden name): Frank Argo and Beverly Houtman . . . One sister . . . Bruin senior offensive lineman Russ Warnick is a Willows grad . . . Picked UCLA for its athletic excellence and academic challenge . . . Likes swimming, skiing and weightlifting . . . Favorite academic class is English.

61 JEFF BAILEY, Offensive Right Guard
6-3, 250, Fullerton, CA (Fullerton HS)

HIGH SCHOOL — Outstanding prep lineman at Fullerton High School under coach Martin Luczaj . . . Lettered three years in football and baseball . . . His Fullerton Dodgers American Legion baseball team advanced last summer to the State playoffs . . . As a sophomore in 1984, Bailey helped lead Fullerton to the football CIF championship . . . **HONORS** — Judged as the No. 6 prep football prospect in Orange County last season, Bailey earned honorable mention All-America from *The Sporting News* and six votes on the *Long Beach Press-Telegram* Best in West poll . . . He was also Fullerton's football team MVP and earned first-team All-Area and All-League honors. Selected to play in the Shrine All-Star game . . . **PERSONAL** — Born April 9, 1969 in Fullerton . . . Parents (Mother's maiden name): Jerry Bailey and Judy Miglore . . . One brother. . . According to Bailey, it's been a life-long dream of his to play football at UCLA . . . Hobbies include golf . . . Favorite academic class is government.

6 JIM BONDS, Quarterback
5-11, 180, Valencia, CA (Hart HS)

HIGH SCHOOL — Outstanding prep quarterback at Hart High School under coach Rick Scott . . . Capped a record-breaking high school career by having his jersey retired at Hart's football banquet . . . As a senior, Bonds completed 208 of 321 passes (.640) for 3,225 yards and 39 touchdowns . . . His high school career passing stats are 390 completions, 666 attempts (.590), 5,664 yards and 55 touchdowns . . . In his prep career he also rushed for 582 yards and 13 touchdowns . . . Led Hart to a 38-5 overall record and twice to the Foothill League title . . . Bonds is listed in the top five in seven CIF passing record categories (the only player listed more is former USC and Los Angeles Rams quarterback Pat Haden) and he holds 13 of Hart's 14 passing records . . . Also lettered two years in basketball as a guard and three years in baseball as an outfielder. . . **HONORS** — In football, earned first-team All-America from Adidas-*Scholastic Coach,* and honorable mention All-America from *The Sporting News* . . . Bonds got six votes in the *Long Beach Press-Telegram* Best in West poll and first-team California All-State honors . . . He was twice MVP and captain of Hart's football team . . . As a senior quarterback, he was MVP of the CIF and Foothill League . . . Two-year selection All-CIF and All-Foothill . . . First-team All-Southern section in 1986 . . . **PERSONAL** — Born Dec. 16, 1968 in Valencia . . . Parents (Mother's maiden name): James A. Bonds and Janice Anastasi . . . One brother, Tom, is a senior this season at Cal Lutheran and a two-time NAIA All-American . . . Patterns his style of play after John Elway. . . Likes to water and snow ski . . . Favorite academic class is math.

43 MATT DARBY, Free Safety
6-2, 180, Virginia Beach, VA (Green Run HS)

HIGH SCHOOL — A running back/linebacker at Green Run High School under coach Tom Rhodes, Darby comes to UCLA as a defensive back after being listed in 1986 as the No. 2 prep football prospect in the country. . . As a senior linebacker, he averaged 15 tackles a game and for his career, he had 469 stops and 10 interceptions . . . As a senior and sophomore in football, Green Run was district co-champion . . . Outstanding track and field performer . . . Four-time (twice indoor and outdoor) State triple jump champ (best of 50-2) and as a junior ran on Green Run's State record-setting 400-meter relay team . . . During the spring of '86, Darby helped Green Run win both the State indoor and outdoor track and field titles . . . Can also long jump 22-10¾, high jump 6-1 and run a 10.9, 100-meter dash . . . **HONORS** — Consensus prep All-American, earning first-team honors from Adidas-*Scholastic Coach, Parade, USA Today, Super Prep* magazine and *The Sporting News* . . . Following his senior football season, Darby was named Virginia's Player of the Year. . . For three years in football he was Green Run's defensive captain and earned All-State, All-Region and All-District honors . . . **PERSONAL** — Born Nov. 19, 1968 in San Diego, CA . . . Parents (Mother's maiden name): George Darby and Ruth Whitmore . . . Three brothers and one sister . . . Picked UCLA for "the overall atmosphere of the campus and the blend of academics and athletics" . . . Patterns his style of play after Hall of Fame linebacker Dick Butkus . . . Favorite academic class is biology. . . Darby's prep coach (Tom Rhodes) also tutored Kenny Easley, former UCLA three-time consensus All-American free safety and current All-Pro with the Seattle Seahawks.

74 ANDRE FARR, Defensive Right Tackle
6-3, 235, San Pablo, CA (Kennedy HS)

HIGH SCHOOL — Cousin to current UCLA stars Mel (fullback) and Mike (receiver) Farr, Andre was a standout defensive end at Kennedy High School under coach Steve Alameda . . . As a senior, he had 107 total tackles, including 43 unassisted, four fumble recoveries and two blocked punts . . . Lettered three times in football and twice in baseball . . . **HONORS** — First-team All-America from Adidas-*Scholastic Coach* and *The Sporting News* Top 100 . . . Earned six votes on the *Long Beach Press-Telegram* Best in West poll and was named California first-team All-State . . . Also earned first-team All-NorCal and All-Bay Area honors . . . **PERSONAL** — Born Jan. 14, 1969 in San Pablo, CA . . . Professional objective is to enter the communications field . . . Parents (Mother's maiden name): Sam Lewis and Linda Pedesdeaux . . . Two brothers . . . Likes cars, music and singing . . . Another cousin, Michael Felder, plays in the Milwaukee Brewers organization.

97 SEAN HOWARD, Outside Linebacker
6-4, 220, Woodland Hills, CA (Crespi HS)

HIGH SCHOOL — Considered the top college linebacker prospect on the West coast as a senior, Howard played outside 'backer and tight end for coach Bill Redell at Crespi High School . . . As a senior in 14 games, he had 127 assisted stops, 87 solos and two pass interceptions . . . Led Crespi to the 1986 CIF Big 5 championship and the No. 1 ranking in the State 4A division . . . As a sophomore and freshman at Crespi, Howard was a forward/center on the basketball team . . . **HONORS** — Like Matt Darby, Howard is another Bruin recruit who is a consensus prep All-America selection . . . Earned first-team All-American from Adidas-*Scholastic Coach, USA Today, Super Prep* magazine and *The Sporting News* . . . Earned eight (of a possible ten votes) in the *Long Beach Press-Telegram* Best in West poll and first-team California All-State honors . . . A two-year varsity captain, Howard following his senior season was named the *Los Angeles Times* and Del Rey League Lineman of the Year . . . **PERSONAL** — Born July 15, 1969 . . . in LaGrange, IL . . . Economics major . . . Parents (Mother's maiden name): Larry Howard and Patricia Maloney . . . Sean's father, Larry, was a starting defensive end for Wisconsin against USC in the 1963 Rose Bowl . . . Sean's brother, Bryan, is a 6-6, 285-pound offensive guard at Kansas . . . Chose UCLA because of "the combination of an excellent football program and academics, with a great coaching staff and great atmosphere" . . . Likes to ski and fish . . . Continues a long-line of former Crespi players who became Bruin football stars, including senior offensive lineman John Kidder and past players, offensive lineman Randy Cross, offensive lineman Keith Eck and defensive back Tom Sullivan.

65 BRIAN KELLY, Defensive Left Tackle
6-5, 250, Torrance, CA (South Torrance HS)

HIGH SCHOOL — Kelly, who played defensive tackle under coach Joe Austin at South Torrance High School, was one of the most highly-touted prep defensive linemen in the nation during 1986 . . . Multi-sport talent, Kelly lettered three times in football and twice each in basketball and track and field (shot putter) . . . **HONORS** — Another Bruin recruit who was a consensus prep All-American . . . First-team national honors from Adidas-*Scholastic Coach, USA Today, Super Prep* magazine and *The Sporting News* . . . Garnered eight votes (out of 10) on the *Long Beach Press-Telegram* Best in the West poll and earned first-team California All-State

honors . . . Two-year All-League performer . . . 1986 Bay League and South Bay Lineman of the Year. . . Also earned All-State Academic honors . . . **PERSONAL** — Born Oct, 24, 1969 in Rochester, NY. . . Parents (Mother's maiden name): Jay Kelly and Marsha Magill . . . One brother and sister . . . Selected UCLA for "the best combination of winning football and a great education with a good location" . . . Patterns style of play after Atlanta Falcon All-Pro offensive tackle Bill Fralic . . . Enjoys computers and likes to ski . . . Favorite academic class is history.

26 DION LAMBERT, Left Cornerback
6-1, 175, Lake View Terrace, CA (Kennedy HS)

HIGH SCHOOL — Stellar receiver and cornerback at Kennedy High School under coach Bob Francola . . . As a senior, he caught 21 passes for 325 yards and seven touchdowns . . . On defense, he had 82 total tackles, including 57 unassisted, with three fumble recoveries and interceptions, including one pass intercept for a touchdown . . . During his prep career on defense, he was never beaten deep for a touchdown . . . Football captain his senior season . . . **HONORS** — All-American honors from *Super Prep* magazine and honorable mention recognition from *The Sporting News* . . . Earned three votes on the *Long Beach Press-Telegram* Best in the West poll . . . As a senior, he was named Valley 4A Defensive Player of the Year . . . Also earned first-team All-City . . . Picked to play in the Shrine game . . . **PERSONAL** — Born Feb. 12, 1969 in Lake View Terrace . . . Economics major . . . Parents (Mother's maiden name): Leo Lambert and Grace Victoria . . . Four brothers . . . Brother Reginald is with the California Angel organization and another brother, Gene, was a pitcher for four years with the San Francisco Giant organization . . . Patterns style of play after New York Giant All-Pro linebacker Lawrence Taylor . . . Favorite academic class is math.

75 TOM LASSALETTE, Nose Guard
6-3, 240, West Covina, CA (West Covina HS)

HIGH SCHOOL — Defensive end for coach Tim Brancheau at West Covina High School . . . As a senior, Lassalette had 15 sacks and three fumble recoveries and during his junior season of 1985, he had 13 quarterback sacks and two fumble recoveries . . . Fine baseball player, Lasalette batted .410 with four home runs as a junior first baseman and earned second team All-Sierra League acclaim . . . **HONORS** — All-American recognition from *Super Prep* magazine and honorable mention All-American from *The Sporting News* . . . Lassalette earned four votes on the *Long Beach Press-Telegram* Best in West poll and second-team California All-State honors . . . Also named to the *Los Angeles Herald-Examiner* Super 11 . . . *Los Angeles Times* All-San Gabriel Valley Lineman of the Year. . . **PERSONAL** — Born Jan. 25, 1969 in Covina, CA . . . Parents (Mother's maiden name): Michael Lassalette and Martha Sue Carter . . . One brother and sister . . . Patterns style of play after New York Giant All-Pro linebacker Lawrence Taylor . . . Enjoys hunting, fishing and going to the beach . . . Favorite academic class is math . . . Lassalette's grandfather was an All-American high jumper at USC.

96 JAMES MALONE, Outside Linebacker
6-2, 220, Dallas, TX (Pearce HS)

HIGH SCHOOL — As an outside linebacker under coach Mike Jenkins at Pierce High School, Malone had 262 tackles and six fumble recoveries during his 25-game prep career. . . A fine sprinter in track, Malone ran a 10.9, 100 meters . . . Lettered

three years in football and once in track . . . **HONORS** — Earned honorable mention All-America from *The Sporting News* . . . Member of the 1986 Texas Schoolboy Super Team . . . Two years first-team All-District . . . Second-team All-Dallas . . . **PERSONAL** — Born March 13, 1969 in Shaker Heights, OH . . . Parents (Mother's maiden name): Jim Malone and Martha Payne . . . One sister . . . Became a Bruin because "UCLA had all the elements necessary to grow as an individual and realize my athletic and academic goals" . . . Patterns style of play after New York Giant All-Pro linebacker Lawrence Taylor. . . Enjoys reading, writing, volleyball and computers . . . Favorite academic class is mathematics . . . Cousin Harrison Dillard won a gold medal at the 1948 Olympics.

44 PAT McPHERSON, Inside Linebacker
6-1, 210, San Jose, CA (Bellarmine Prep)

HIGH SCHOOL — One of the West coast's top inside linebackers in 1986 under coach Mike Janda at Bellarmine Prep . . . As a senior, McPherson recorded 139 total tackles, including 88 unassisted, with three interceptions and two fumble recoveries . . . On offense, he also caught four passes for 25 yards and two touchdowns . . . A co-captain in 1986, McPherson was named Bellarmine's defensive MVP and helped lead his team to a 1986 overall mark of 10-2 and a No. 17 State ranking . . . **HONORS** — For his outstanding senior season, McPherson was named first-team California All-State . . . Also garnered All-State Academic honors . . . Honorable mention All-America from *USA Today* . . . Named Peninsula Defensive Player of the Year and first-team All-Bay Area . . . Central Coast Section first-team and Co-Player of the Year . . . Earned three votes in *Long Beach Press-Telegram* Best in West Poll . . . **PERSONAL** — Born April 15, 1969 in Santa Clara, CA . . . Business major whose professional objective is a career in advertising . . . Parents (Mother's maiden name): William McPherson and Elsie Presta . . . McPherson's father is linebacker coach for the San Francisco 49ers and also coached for the Bruins from 1975-77 . . . Picked UCLA "because ever since my father coached at UCLA when I was younger, it has been a dream of mine to play football as a Bruin" . . . Enjoys tennis, racquetball and music . . . Favorite academic classes are anatomy and physiology.

73 JAMES RAE, Offensive Left Guard
6-5, 250, Yorba Linda, CA (Esperanza HS)

HIGH SCHOOL — Outstanding high school lineman under coaches Pete Yoder and Gary Meek at Esperanza High School in Anaheim, CA . . . Three-year letterman in football . . . **HONORS** — Rated among the Top 100 prep players in the country by Max Emfinger's National High School Football Recruiting Service . . . Earned six votes in the *Press-Telegram's* Best in West poll . . . As a senior, Rae earned first-team California All-State honors . . . First-team All-CIF and All-County, he also was All-League Offensive Lineman of the Year . . . **PERSONAL** — Born Oct. 19, 1968 in Rochester, NY. . . Parents (Mother's maiden name): James E. Rae and Judith A. Garceau . . . Two brothers and one sister . . . Enjoys weightlifting and automobiles . . . Favorite academic class is trigonometry.

87 PAUL RICHARDSON, Flanker
6-3, 180, Los Angeles, CA (University HS)

HIGH SCHOOL — Talented receiver who was also a multi-position player for coach Joe Sedia at University High School . . . A noted wide receiver, Richardson also played fullback, strong and free safety, inside linebacker, long snapper and returned punts and kickoffs . . . In 1986, he was the City section leading receiver in yards (700 yards on 33 receptions), touchdowns (16) and points (96) . . . As a senior strong safety on defense, he had 63 stops, including 40 unassisted, eight passes broken up and four intercepted, including a 64-yard intercept for a touchdown . . . As a kick-returner last year, he totaled 450 yards and ran back three for scores (80, 88 and 99 yards) . . . Multi-talented athlete, Richardson lettered three years in football and basketball (he served as captain in 1987 and averaged 13 points, four assists and 10 rebounds a game) and two years in track (advancing to the city finals as a junior in the 440 yard relay, high (6-2) and triple jumps (42-0)) . . . **HONORS** — For his football talents, he was named the 1986 Los Angeles 2A Player of the Year . . . Earned honorable mention All-America and All-State honors . . . 2A Division first-team All-City . . . **PERSONAL** — Born Feb. 25, 1969 in Chicago, IL . . . Majoring in business economics . . . Parents (Mother's maiden name): Albert Richardson and Audrey A. Legohn . . . Two brothers and one sister. . . Patterns style of play after San Francisco 49er running back Roger Craig . . . Favorite academic classes are economics and biology.

86 DOMINIC SANDIFER, Place Kicker
5-11, 175, Los Angeles, CA (Harvard HS)

HIGH SCHOOL — Top prep kicker on the West coast last year under coach Gary Thran . . . As a senior in 1986, Sandifer connected on eight of 15 field goals, including distances of 59 (longest prep field goal in the country last year and third-longest in State high school history), 57 (seventh-longest in California prep history), 51 and 49 yards . . . As a junior, his 14 field goals (including longs of 53, 49 and 46 yards) led the State preps in that category . . . As a junior and senior, he connected on 54 of 59 extra points, including 29 in a row in 1986 . . . 27 career field goals . . . A fine overall football player, Sandifer also starred as a running back and defensive secondary performer, intercepting seven passes as a junior and six as a senior . . . Two-year letterman in football and captain in 1986, Sandifer also lettered three seasons in soccer . . . **HONORS** — Honorable mention All-America from *USA Today* . . . Two-year All-State, All-CIF and All-League . . . **PERSONAL** — Born June 9, 1969 in Kansas City, MO . . . Enrolled in Arts and Sciences College . . . Parents (Mother's maiden name): Richard F. Sandifer and Phyllis Barnum . . . Sandifer's father was a starting quarterback at Kansas in the mid-to-late '50s and his older brother still holds Missouri's prep long jump record, set in 1976 . . . Selected UCLA because it "offered me the best possible combination of championship football and outstanding academics" . . . Enjoys painting and drawing . . . Favorite academic classes are English, history and art history.

39 KEVIN SMITH, Fullback
6-3, 235, Oakland, CA (Skyline HS)

HIGH SCHOOL — At 6-3, 235, Smith will add great size to the Bruin fullback corps . . . Talented running back under coach Tony Fardella at Skyline High School . . . Lettered twice in football and three times in track and field during his prep career. . . **HONORS** — As a senior, he was league champ in the shot put and the 200 . . .

Earned four votes on the *Long Beach Press-Telegram* Best in West poll . . . First-team All-East Bay as a running back . . . **PERSONAL** — Born July 25, 1969 in Bakersfield, CA . . . Parents (Mother's maiden name): Charles H. Smith and Judi Warren . . . Father was a running back for the Raiders, when they were in Oakland . . . One brother, Michael, who is a wide receiver at California . . . Picked UCLA for its "high academic standards and good location" . . . Favorite academic class is chemistry . . . Skyline also produced UCLA sophomore basketball center Greg Foster.

60 SCOTT SPALDING, Defensive Left Tackle
6-5, 250, El Toro, CA (El Toro HS)

HIGH SCHOOL — Joins Sean Howard and Brian Kelly as the three most honored prep performers in California during the 1986 season . . . As a defensive tackle under coach Bob Johnson, Spalding led his team to a perfect 14-0 record, CIF and League championships and the State's No. 1 ranking . . . As a senior co-captain last season, Spalding had 70 total tackles, with 17 sacks and three fumble recoveries . . . Multi-talented athlete, Spalding lettered two seasons in football, one year in basketball and two seasons in track and field (best marks were 158-0 in the discus and 48-0 in the shot put) . . . **HONORS** — Consensus prep All-America, earning first-team honors from Adidas-*Scholastic Coach, Parade* Magazine, and *The Sporting News* . . . Second-team All-America from *USA Today* . . . One of two players to earn the most votes in the *Long Beach Press-Telegram* Best in West poll (nine of 10) . . . 1986 California first-team All-State performer . . . Two-year All-League, All-County and All-CIF . . . **PERSONAL** — Born Aug. 28, 1969 in Los Angeles, CA . . . Parents (Mother's maiden name): Martin Spalding and Mary Leix . . . One brother. . . Picked the Bruins "because of the good mix between academics and athletics" . . . Likes fishing, boating and weightlifting . . . Favorite academic class is history.

36 MAURY TOY, Tailback
6-0, 200, Mountain Home, ID (Mt. Home HS)

HIGH SCHOOL — Multi-talented athlete who played tailback for coach Dick Kellum at Mt. Home High School . . . As a senior running back and captain, Toy gained 1,714 yards on 232 carries and caught seven passes for 116 yards . . . He also returned 14 kickoffs for 434 yards and 18 punts for 271 yards . . . In all during 1986, he tallied 22 touchdowns . . . As a senior guard/forward in basketball, Toy averaged 16 points and seven rebounds a game and in track last year as a junior, placed third in both the 100 meters (10.7) and 200 meters (22.0) and has triple jumped 43-8 . . . **HONORS** — Following his senior football season, Toy was named Idaho's Player of the Year. . . Earned honorable mention All-America from *The Sporting News* . . . In football, also earned All-State and All-Conference honors for three straight years . . . In basketball, he was two years All-Conference and earned honorable mention All-State as a senior . . . **PERSONAL** — Born Jan. 27, 1969 in Chicago, IL . . . Parents (Mother's maiden name): Henry David Toy and Genara Johnson . . . One brother and two sisters . . . Brother David plays football at Washington . . . Selected UCLA "because of the opportunity to receive an outstanding education, while playing for a top-grade football program" . . . Patterns style of play after Dallas Cowboy running back Herschel Walker . . . Enjoys biking, skiing and music . . . Favorite academic class is physics.

93 JIM WAGNER, Inside Linebacker
6-1, 220, Buffalo Grove, IL (Buffalo Grove HS)

HIGH SCHOOL — One of the country's top prep 'backers at Buffalo Grove High School under coach Grant Blaney . . . In 1986 as a senior captain, Wagner helped lead his team to the Illinois 6A State title and an undefeated 14-0 record . . . Led Buffalo Grove in tackles both his senior (146) and junior (94) years . . . As a senior, Wagner was his team's kickoff artist and in the State championship contest, he also played tight end and caught a pass for 24 yards . . . Holds the school record for career tackles and varsity games played . . . During Wagner's three years as a varsity player, Buffalo Grove was 41-9 . . . Three-year letterman in football and basketball . . . As a forward, he averaged 12.4 points and eight rebounds a game . . . **HONORS** — Following his senior season, Wagner was first-team All-State, All-Area, All-Chicago and All-Conference . . . Selected to play in Chicago Suburban All-Star and Illinois Shrine games . . . **PERSONAL** Born Dec. 20, 1968 in Des Plaines, IL . . . Parents (Mother's maiden name): Donald Joseph and Katherin Garbaick . . . One brother and sister . . . Patterns style of play after Chicago Bear All-Pro linebacker Mike Singletary . . . Plays the piano and harmonica . . . Enjoys swimming, fishing and skiing . . . Favorite academic classes are mathematics and physics.

69 MARC WILDER, Offensive Right Tackle
6-5, 240, San Bernardino, CA (San Bernardino)

HIGH SCHOOL — Offensive and defensive tackle under coach Tim Burroughs at San Bernardino High School . . . Lettered two years in football, three years in wrestling (as a 191-pounder and heavyweight) and one year in track (shot put and discus) . . . **HONORS** — Earned four votes on the *Long Beach Press-Telegram* Best in West poll . . . Also garnered first-team honors on All-State, All-CIF and All-League selections . . . **PERSONAL** — Born June 1, 1969 in San Bernardino, CA . . . Parents: Jeffrey E. Wilder, Sr. and Glenda Wilder . . . One brother . . . Selected UCLA because "I felt more at home at the UCLA campus than any other place that I visited" . . . Patterns style of play after Los Angeles Raider offensive tackle Henry Lawrence . . . Favorite academic class is English.

59 JOHN ZILINSKAS, Center
6-3, 245, San Jose, CA (Bellarmine Prep)

HIGH SCHOOL — Highly regarded prep offensive guard/defensive tackle under coach Mike Janda at Bellarmine Prep . . . Captain as a senior . . . Along with teammate Pat McPherson, a fellow Bruin recruit, Zilinskas helped lead Bellarmine to the 1986 Central Coast Section football championship . . . Three-year letterman in football and four timer in track and field . . . In track, Zilinskas hold the school's shot put record . . . **HONORS** — Earned honorable mention All-America from *The Sporting News* . . . Garnered six votes on the *Long Beach Press-Telegram* Best in the West poll . . . First-team All-Peninsula . . . Selected to play in the Shrine game . . . **PERSONAL** — Born May 7, 1969 in Santa Clara, CA . . . Nickname: JD . . . Parents (Mother's maiden name): John P. Zilinskas and Jean Winklevoss . . . Picked UCLA because of its "solid football program under Coach Donahue, recruiting of Coach Robinson and the academic opportunities of UCLA" . . . Patterns style of play after San Francisco 49er offensive lineman and former Bruin Randy Cross . . . Enjoys snow skiing, volleyball, reading and music . . . Favorite academic class is business calculus.

1987 UCLA VARSITY FOOTBALL ALPHABETICAL ROSTER

(*Indicates UCLA varsity letters won)

NO.	NAME	POS	HT	WT	AGE	DOB	CLASS	EXP	HOMETOWN	HIGH SCHOOL (COACH)
8	Aikman, Troy	QB	6-3½	217	20	11/21/66	Jr.	TR	Henryetta, OK	Henryetta (Bill Holt)
33	**Alexander, Kelton	LCB	5-8½	175	20	3/27/66	Jr.	3V	Hollywood, CA	Loyola (Steve Grady)
83	***Anderson, Willie	SE	6-0	177	22	3/7/65	Sr.	4V	Paulsboro, NJ	Paulsboro (Tom Brown)
90	Anthony, Corwin	TE	6-2½	215	18	10/8/68	Fr.	1V	Bakersfield, CA	South (Don Ward)
81	*Arbuckle, Charles	TE	6-2	239	18	9/13/68	So.	1V	Houston, TX	Willowridge (John Pierce)
56	Argo, Stacy	FB	6-2	210	18	4/12/69	Fr.	HS	Princeton	Willows (Ed Zuckerman)
95	Austin, Randy	ILB	6-2½	239	19	12/14/67	Fr.	1V	Canyon Country, CA	Canyons (Harry Welch)
61	Bailey, Jeff	ORG	6-3	250	18	4/9/69	Fr.	HS	Fullerton, CA	Fullerton (Martin Luczaj)
21	**Ball, Eric	TB	6-1½	217	21	7/1/66	Jr.	3V	Ypsilanti, MI	Ypsilanti (Jerry Hayes)
18	*Barkate, Harold	P	6-0	197	21	5/11/66	Jr.	3V	Lancaster, CA	Antelope Valley (Brent Newcomb)
58	Beech, Mike	OT	6-6	262	20	11/22/66	So.	2V	Newport Beach, CA	Newport Harbor (Mike Giddings)
32	*Beverly, Randy	LCB	5-10	171	20	12/24/66	So.	2V	Central Islip, NY	Central Islip (John Shaughnessy)
6	Bonds, Jim	QB	5-11	180	18	12/16/68	Fr.	HS	Valencia, CA	Hart (Rick Scott)
30	Brown, Brian	TB	5-9½	181	19	2/19/68	So.	1V	Carson, CA	Gardena (Bill Partridge)
32	Brown, Steve	SE	5-11½	187	19	10/4/67	So.	2V	Los Angeles, CA	St. Bernard (Bill Seward)
47	*Bryson, Brad	DRT	6-4	248	20	11/18/66	So.	2V	Lakewood, CO	Bear Creek (Rudy Andrade)
89	Burkley, Laurence	SE	5-9½	179	20	2/2/67	So.	2V	Oxnard, CA	Oxnard (Jack Davis)
14	Burnett, Anthony	LCB	6-2	190	19	2/6/68	Fr.	1V	Lynwood, CA	Lynwood (Larry Anderson)
10	*Caragher, Ron	QB	6-2½	194	20	1/24/67	So.	2V	Morgan Hill, CA	Bellarmine Prep (Mike Janda)
68	*Cornish, Frank	C	6-4½	260	19	9/24/67	So.	2V	Chicago, IL	Mt. Carmel (Frank Lenti)
26	***Craig, Paco	FL	5-10½	175	22	2/2/65	Sr.	4V	Riverside, CA	Ramona (Orest Stetkevich)
36	**Damron, Jeff	FS	6-0½	180	21	10/12/65	Sr.	2V	Irvine, CA	Servite (Ron Smeltzer)
43	Darby, Matt	FS	6-2	180	18	11/19/68	Fr.	HS	Virginia Beach, VA	Green Run (Tom Rhodes)
54	*Davis, Craig	ILB	6-2	218	19	10/16/67	So.	2V	Tucson, AZ	Canyon del Oro (Jeff Surran)
28	*Denton, Wes	PK	6-1½	195	20	4/24/67	So.	2V	Los Gatos, CA	Westmont (Don Stagnard)
27	***Dial, Alan	SS	6-1	187	22	2/2/65	Sr.	4V	Anniston, AL	Anniston (Johnny Ingram)
52	Elliott, Stacey	NG	6-1	241	19	7/15/68	Fr.	1V	Long Beach, CA	Poly (Jim Barnett)
20	Estwick, Mark	FB	5-10	220	18	12/19/68	Fr.	HS	La Canada	Loyola (Steve Grady)
99	*Evans, Ron	DLT	6-4½	226	20	4/27/67	So.	2V	Issaquah, WA	Issaquah (Gary Moore)
22	***Farr, Mel	FB	6-0	218	21	8/12/66	Sr.	3V	Birmingham, MI	Brother Rice (Al Fracassa)
9	*Farr, Mike	SE	5-10½	177	20	8/8/67	So.	2V	Birmingham, MI	Brother Rice (Al Fracassa)

74	Farr, Andre	DRT	6-3	235	18	11/14/69	Fr.	HS	San Pablo	Kennedy (Steve Alameda)
40	Forrest, Robert	SE	5-9	186	19	3/16/68	Fr.	1V	Novato	Marin Catholic (Larry Gondola)
91	Francis, Matt	TE	6-1	215	19	9/20/67	Fr.	HS	Bedford, OR	Trinity (John Reddell)
58	***Glasser, Jeff	DLT	6-4	243	22	6/4/65	Sr.	4V	Houston, TX	Stratford (Oscar Cripps)
44	***Green, Gaston	TB	5-10½	190	21	8/1/66	Sr.	3V	Los Angeles, CA	Gardena (Bill Partridge)
2	**Henley, Darryl	LCB	5-10	165	20	10/30/66	Jr.	3V	Ontario, CA	Damien (Dick Larson)
97	Howard, Sean	OLB	6-4	220	18	7/15/69	Fr.	HS	Woodland Hills, CA	Crespi (Bill Redell)
45	Hummel, Ben	OLB	6-4	230	21	8/22/66	Sr.	TR	Rockwall, TX	Rockwall (Billy Whitman)
59	***Jackson, Melvin	OLB	6-3½	226	22	12/24/64	Sr.	4V	Suffolk, VA	Kennedy (W.F. Ricks)
57	Jacobson, Keith	OLG	6-5½	236	20	10/2/66	Jr.	JC	Mission Viejo, CA	Mission Viejo (Bill Crow)
7	**Johnson, Chance	ILB	6-1	219	21	4/14/66	Jr.	3V	Compton, CA	Compton (Tom McCutcheon)
42	*Jones, Brian	ILB	6-3	215	19	1/22/68	So.	1V	Lubbock, TX	Dunbar (Jerry Lee)
85	*Jordan, Fritz	FL	5-11½	182	21	2/20/66	Jr.	3V	El Cerrito, CA	Kennedy (Steve Alameda)
82	*Keating, David	SE	6-0	189	19	11/6/67	So.	2V	Salinas, CA	North Salinas (Marvin Beguni)
53	Keeton, Rocen	ILB	6-2½	240	19	5/31/68	So.	1V	Los Angeles, CA	Serra (Dave Washburn)
65	Kelly, Brian	DLT	6-5	250	17	10/24/69	Fr.	HS	Torrance, CA	South (Joe Austin)
70	***Kidder, John	ORT	6-5½	270	22	1/25/65	Sr.	4V	Woodland Hills, CA	Crespi (Bill Redell)
63	Kjeldgaard, Kipp	ORG	6-5½	252	19	4/23/68	Fr.	1V	Salinas, CA	Salinas (Vic Santora)
48	**Kline, Doug	ILB	6-2	244	21	11/8/65	Jr.	3V	Arvada, CO	Pomona (Ed Kintz)
31	**Lake, Carnell	OLB	6-0½	204	20	7/15/67	Jr.	2V	Inglewood, CA	Culver City (Fred Fuller)
26	Lambert, Dion	LCB	6-1	175	18	2/12/69	Fr.	HS	Lake View Terrace, CA	Kennedy (Bob Francola)
75	Lassalette, Tom	NG	6-3½	240	18	1/25/69	Fr.	HS	West Covina, CA	West Covina (Tim Brancheau)
89	Lockwood, Brian	OLB	6-3½	218	18	11/4/68	Fr.	1V	Vista, CA	Vista (Dick Haines)
94	*Lodish, Mike	NG	6-3	241	20	8/11/67	So.	2V	Birmingham, MI	Brother Rice (Al Fracassa)
46	*Maggio, Kirk	P	5-11½	158	19	9/18/67	So.	2V	Glen Arm, MD	Calvert Hall College (Augie Miceli)
22	Malloy, Justin	RCB	5-10	175	21	5/29/66	Jr.	3V	Los Angeles, CA	Loyola (Steve Grady)
96	Malone, James	OLB	6-2	220	18	3/13/69	Fr.	HS	Dallas, TX	Pearce (Mike Jenkins)
12	**McCracken, Brendan	QB	6-0	203	21	2/18/66	Jr.	3V	La Canada, CA	Loyola (Steve Grady)
19	*McGill, Mark	FS	6-0	190	20	7/29/67	So.	2V	Bakersfield, CA	South (Don Wardi)
44	McPherson, Pat	ILB	6-1	210	18	4/15/69	Fr.	HS	San Jose, CA	Bellarmine Prep (Mike Janda)
78	**Mehr, Steve	DLT	6-6	256	21	12/12/65	Jr.	3V	Newhall, CA	Hart (Carl Sweet)
67	**Menifield, Bobby	C	6-1	265	21	6/12/66	Jr.	3V	Los Angeles, CA	Fremont (Bruce Hill)
71	*Meyer, Rick	OLG	6-6½	253	20	4/26/67	So.	2V	Salinas, CA	Salinas (Vic Santora)
4	Miller, Andy	QB	6-2	187	21	8/12/66	So.	2V	Irvine, CA	University (Rick Curtis)
11	Moore, Reggie	FL	5-9	171	19	3/23/68	Fr.	1V	Houston, TX	Madison (Bill Matysiak)
55	Morris, Nate	ILB	6-0½	231	19	8/20/68	Fr.	1V	Gardena, CA	Gardena (Bill Partridge)
41	***Norton, Ken	ILB	6-2	220	20	9/29/66	Sr.	3V	Los Angeles, CA	Westchester (Lawrence Weir)

76	*Paige, Bill	ORT	6-4½	265	20	4/6/67	So.	2V	Lakewood, CO	Wheat Ridge (Ed Stevens)
49	*Patton, Marcus	OLB	6-1	215	20	5/1/67	So.	2V	Hawthorne, CA	Leuzinger (Steve Carnes)
37	Phifer, Roman	OLB	6-2	211	19	3/5/68	Fr.	1V	Pineville, NC	South Mecklenburg (James Seacord)
93	*Pickert, Joe	TE	6-5	235	22	9/19/64	Sr.	4V	Kansas City, KS	Bishop Ward (Greg Beggs)
6	***Price, Dennis	RCB	6-1	173	22	6/14/65	Sr.	4V	Long Beach, CA	Poly (James Barrett)
23	***Primus, James	FB	5-11	195	23	5/18/64	Sr.	4V	National City, CA	Sweetwater (Al Taylor)
64	*Pryor, Jon	DLT	6-3½	243	20	3/31/67	So.	2V	Santa Barbara, CA	San Marcos (Moe Claydon)
73	Rae, James	OLG	6-5	250	18	10/19/68	Fr.	HS	Yorba Linda, CA	Esperanza (Pete Yoder, Gary Meek)
35	**Ray, Billy	OLB	6-4	241	21	5/6/66	Jr.	3V	Huntington Beach, CA	Huntington Beach (Greg Henry, George Pasco)
20	Rescigno, Ian	RCB	5-9	183	22	7/2/65	Sr.	3V	Cupertino, CA	Monte Vista (Duane Shore)
79	Richards, David	OLT	6-5	305	21	4/11/66	Sr.	TR	Dallas, TX	Highland Park (Frank Bevers)
87	Richardson, Paul	FL	6-3	180	18	2/25/69	Fr.	HS	Los Angeles, CA	University (Joe Sedia)
3	Rohlinger, George	P	5-10	176	21	4/23/66	Jr.	2V	Torrance, CA	Bishop Montgomery (Bill Norton)
17	San Jose, Bobby	QB	6-1½	186	19	8/25/67	Fr.	1V	Long Beach, CA	Wilson (Al Taylor)
86	Sandifer, Dominic	PK	5-11	175	18	6/9/69	Fr.	HS	Los Angeles, CA	Harvard (Gary Thran)
18	Scandalios, J.P.	LCB	5-9½	177	20	10/12/66	So.	2V	Atherton, CA	Bellarmine Prep (Mike Sanda)
88	Schexnayder, Anthony	FL	6-2	190	19	4/1/68	Fr.	1V	Fairbanks, AK	North Pole (Todd Larson)
2	Schichtle, Nicholas	QB	6-2½	178	20	11/4/66	So.	2V	Redlands, CA	Redlands (Jim Evans)
56	*Schmidt, Mark	ORG	6-5	258	21	12/10/65	Sr.	2V	Pomona, CA	Webb (Gerry Gems)
87	Selecky, Mark	LS	6-2	207	22	6/27/65	Sr.	1V	Huntington Beach, CA	Marina (Dave Thompson)
77	*Silbert, Heston	OLT	6-5½	265	20	10/10/66	So.	2V	Fresno, CA	Bullard (Ed Barnett)
35	Singleton, Michael	FB	6-0	215	19	4/29/68	Fr.	HS	Dana Point, CA	Dana Hills (Don Douglass)
98	***Smith, Eric	OLB	6-3½	225	21	3/31/66	Sr.	3V	Yorba Linda, CA	Servite (Ron Smeltzer)
39	Smith, Kevin	FB	6-3	235	18	7/25/69	Fr.	HS	Oakland, CA	Skyline (Tony Fardella)
60	Spalding, Scott	DLT	6-5	250	18	8/28/69	Fr.	HS	El Toro, CA	El Toro (Bob Johnson)
4	*Stevenson, Scott	RCB	5-10½	186	22	1/20/65	Sr.	2V	Rialto, CA	Eisenhower (Keith Bailey)
15	**Thompson, Danny	TB	6-0	199	21	2/20/66	Jr.	3V	Huntington Beach, CA	Huntington Beach (Greg Henry, George Pasco)
36	Toy, Maury	TB	6-0	200	18	1/27/69	Fr.	HS	Mountain Home, ID	Mountain Home (Dick Kellum)
40	***Tumey, Terry	NG	6-1½	230	21	10/29/65	Sr.	4V	Tulsa, OK	Washington (Larry McGee)
29	Turner, Eric	SS	6-1	194	18	9/20/68	Fr.	1V	Ventura, CA	Ventura (Harvey Kochel)
24	**Turner, Marcus	RCB	6-2	193	21	1/13/66	Jr.	3V	Lakewood, CA	Long Beach Jordan (Jay Hagey)
25	*Velasco, Alfredo	PK	5-10½	177	20	3/8/67	So.	2V	Burbank, CA	Burbank (Dave Carson)
72	*Villalobos, Ray	OLT	6-4½	265	20	12/23/66	So.	2V	Pico Rivera, CA	St. Paul (Jim Walker)
93	Wagner, Jim	ILB	6-1	220	18	12/20/68	Fr.	HS	Buffalo Grove, IL	Buffalo Grove (Grant Blaney)
66	**Wahler, Jim	DRT	6-4½	258	21	7/29/66	Jr.	3V	San Jose, CA	Bellarmine Prep (Walt Arnold)

74	***Warnick, Russ	OLG	6-6	262	21	6/1/66	Sr.	3V	Butte City, CA	Willows (Ed Zuckerman)
3	***Washington, James	FS	6-1½	195	22	1/10/65	Sr.	4V	Los Angeles, CA	Jordan (Henry Washington)
75	***Wassel, Doug	C	6-4	255	22	4/3/65	Sr.	4V	Georgetown, PA	South Side (Chip Krol)
51	**Whitenight, Tom	OLG	6-5	255	21	3/22/66	Jr.	3V	Lawrence, KS	Lawrence (Bill Freeman)
62	Wilcox, Bryan	DLT	6-7	228	19	3/13/68	Fr.	1V	Libertyville, IL	Libertyville (Dale Christensen)
69	Wilder, Marc	ORT	6-5	240	18	6/1/69	Fr.	HS	San Bernardino, CA	San Bernardino (Tim Burroughs)
92	Zeno, Eric	TE	6-4	211	20	4/15/67	Fr.	1V	Fountain Valley, CA	La Quinta (Joe Zeno)
50	Zeno, Lance	ORG	6-4	250	20	4/15/67	Fr.	1V	Fountain Valley, CA	Fountain Valley (Mike Milner)
59	Zilinskas, John	C	6-3	245	18	5/7/69	Fr.	HS	San Jose, CA	Bellarmine Prep (Mike Janda)

1987 UCLA VARSITY FOOTBALL NUMERICAL ROSTER

(*Indicates UCLA varsity letters won)

NO.	NAME	POS	HT	WT	AGE	DOB	CLASS	EXP	HOMETOWN	HIGH SCHOOL (COACH)
2	**Henley, Darryl	LCB	5-10	165	20	10/30/66	Jr.	3V	Ontario, CA	Damien (Dick Larson)
2	Schichtle, Nicholas	QB	6-2½	178	20	11/4/66	So.	2V	Redlands, CA	Redlands (Jim Evans)
3	***Washington, James	FS	6-1½	195	22	1/10/65	Sr.	4V	Los Angeles, CA	Jordan (Henry Washington)
3	Rohlinger, George	P	5-10	176	21	4/23/66	Jr.	2V	Torrance, CA	Bishop Montgomery (Bill Norton)
4	*Stevenson, Scott	RCB	5-10½	186	22	1/20/65	Sr.	2V	Rialto, CA	Eisenhower (Keith Bailey)
4	Miller, Andy	QB	6-2	187	21	8/12/66	So.	2V	Irvine, CA	University (Rick Curtis)
6	***Price, Dennis	RCB	6-1	173	22	6/14/65	Sr.	4V	Long Beach, CA	Poly (James Barrett)
6	Bonds, Jim	QB	5-11	180	18	12/16/68	Fr.	HS	Valencia, CA	Hart (Rick Scott)
7	**Johnson, Chance	ILB	6-1	219	21	4/14/66	Jr.	3V	Compton, CA	Compton (Tom McCutcheon)
8	Aikman, Troy	QB	6-3½	217	20	11/21/66	Jr.	TR	Henryetta, OK	Henryetta (Bill Holt)
9	*Farr, Mike	SE	5-10½	177	20	8/8/67	So.	2V	Birmingham, MI	Brother Rice (Al Fracassa)
10	*Caragher, Ron	QB	6-2½	194	20	1/24/67	So.	2V	Morgan Hill, CA	Bellarmine Prep (Mike Janda)
11	Moore, Reggie	FL	5-9	171	19	3/23/68	Fr.	1V	Houston, TX	Madison (Bill Matysiak)
12	**McCracken, Brendan	QB	6-0	203	21	2/18/66	Jr.	3V	La Canada, CA	Loyola (Steve Grady)
14	Burnett, Anthony	LCB	6-2	190	19	2/6/68	Fr.	1V	Lynwood, CA	Lynwood (Larry Anderson)
15	**Thompson, Danny	TB	6-0	199	21	2/20/66	Jr.	3V	Huntington Beach, CA	Huntington Beach (Greg Henry, George Pasco)
17	San Jose, Bobby	QB	6-1½	186	19	8/25/67	Fr.	1V	Long Beach, CA	Wilson (Al Taylor)
18	*Barkate, Harold	P	6-0	197	21	5/11/66	Jr.	3V	Lancaster, CA	Antelope Valley (Brent Newcomb)
18	Scandalios, J.P.	LCB	5-9½	177	20	10/12/66	So.	2V	Atherton, CA	Bellarmine Prep (Mike Sanda)
19	*McGill, Mark	FS	6-0	190	20	7/29/67	So.	2V	Bakersfield, CA	South (Don Wardi)

20	Estwick, Mark	FB	5-10	220	18	12/19/68	Fr.	HS	La Canada	Loyola (Steve Grady)
20	Rescigno, Ian	RCB	5-9	183	22	7/2/65	Sr.	3V	Cupertino, CA	Monte Vista (Duane Shore)
21	**Ball, Eric	TB	6-1½	217	21	7/1/66	Jr.	3V	Ypsilanti, MI	Ypsilanti (Jerry Hayes)
22	***Farr, Mel	FB	6-0	218	21	8/12/66	Sr.	3V	Birmingham, MI	Brother Rice (Al Fracassa)
22	Malloy, Justin	RCB	5-10	175	21	5/29/66	Jr.	3V	Los Angeles, CA	Loyola (Steve Grady)
23	***Primus, James	FB	5-11	195	23	5/18/64	Sr.	4V	National City, CA	Sweetwater (Al Taylor)
24	**Turner, Marcus	RCB	6-2	193	21	1/13/66	Jr.	3V	Lakewood, CA	Long Beach Jordan (Jay Hagey)
25	*Velasco, Alfredo	PK	5-10½	177	20	3/8/67	So.	2V	Burbank, CA	Burbank (Dave Carson)
26	***Craig, Paco	FL	5-10½	175	22	2/2/65	Sr.	4V	Riverside, CA	Ramona (Orest Stetkevich)
26	Lambert, Dion	LCB	6-1	175	18	2/12/69	Fr.	HS	Lake View Terrace, CA	Kennedy (Bob Francola)
27	***Dial, Alan	SS	6-1	187	22	2/2/65	Sr.	4V	Anniston, AL	Anniston (Johnny Ingram)
28	*Denton, Wes	PK	6-1½	195	20	4/24/67	So.	2V	Los Gatos, CA	Westmont (Don Stagnard)
29	Turner, Eric	SS	6-1	194	18	9/20/68	Fr.	1V	Ventura, CA	Ventura (Harvey Kochel)
30	Brown, Brian	TB	5-9½	181	19	2/19/68	So.	1V	Carson, CA	Gardena (Bill Partridge)
31	**Lake, Carnell	OLB	6-0½	204	20	7/15/67	Jr.	2V	Inglewood, CA	Culver City (Fred Fuller)
32	*Beverly, Randy	LCB	5-10	171	20	12/24/66	So.	2V	Central Islip, NY	Central Islip (John Shaughnessy)
32	Brown, Steve	SE	5-11½	187	19	10/4/67	So.	2V	Los Angeles, CA	St. Bernard (Bill Seward)
33	**Alexander, Kelton	LCB	5-8½	175	20	3/27/66	Jr.	3V	Hollywood, CA	Loyola (Steve Grady)
35	**Ray, Billy	OLB	6-4	241	21	5/6/66	Jr.	3V	Huntington Beach, CA	Huntington Beach (Greg Henry, George Pasco)
35	Singleton, Michael	FB	6-0	215	19	4/29/68	Fr.	HS	Dana Point, CA	Dana Hills (Don Douglass)
36	**Damron, Jeff	FS	6-0½	180	21	10/12/65	Sr.	2V	Irvine, CA	Servite (Ron Smeltzer)
36	Toy, Maury	TB	6-0	200	18	1/27/69	Fr.	HS	Mountain Home, ID	Mountain Home (Dick Kellum)
37	Phifer, Roman	OLB	6-2	211	19	3/5/68	Fr.	1V	Pineville, NC	South Mecklenburg (James Seacord)
39	Smith, Kevin	FB	6-3	235	18	7/25/69	Fr.	HS	Oakland, CA	Skyline (Tony Fardella)
40	***Tumey, Terry	NG	6-1½	230	21	10/29/65	Sr.	4V	Tulsa, OK	Washington (Larry McGee)
40	Forrest, Robert	SE	5-9	186	19	3/16/68	Fr.	1V	Novato	Marin Catholic (Larry Gondola)
41	***Norton, Ken	ILB	6-2	220	20	9/29/66	Sr.	3V	Los Angeles, CA	Westchester (Lawrence Weir)
42	*Jones, Brian	ILB	6-3	215	19	1/22/68	So.	1V	Lubbock, TX	Dunbar (Jerry Lee)
43	Darby, Matt	FS	6-2	180	18	11/19/68	Fr.	HS	Virginia Beach, VA	Green Run (Tom Rhodes)
44	***Green, Gaston	TB	5-10½	190	21	8/1/66	Sr.	3V	Los Angeles, CA	Gardena (Bill Partridge)
44	McPherson, Pat	ILB	6-1	210	18	4/15/69	Fr.	HS	San Jose, CA	Bellarmine Prep (Mike Janda)
45	Hummel, Ben	OLB	6-4	230	21	8/22/66	Sr.	TR	Rockwall, TX	Rockwall (Billy Whitman)
46	*Maggio, Kirk	P	5-11½	158	19	9/18/67	So.	2V	Glen Arm, MD	Calvert Hall College (Augie Miceli)
47	*Bryson, Brad	DRT	6-4	248	20	11/18/66	So.	2V	Lakewood, CO	Bear Creek (Rudy Andrade)
48	**Kline, Doug	ILB	6-2	244	21	11/8/65	Jr.	3V	Arvada, CO	Pomona (Ed Kintz)

49	*Patton, Marcus	OLB	6-1	215	20	5/1/67	So.	2V	Hawthorne, CA	Leuzinger (Steve Carnes)
50	Zeno, Lance	ORG	6-4	250	20	4/15/67	Fr.	1V	Fountain Valley, CA	Fountain Valley (Mike Milner)
51	**Whitenight, Tom	OLG	6-5	255	21	3/22/66	Jr.	3V	Lawrence, KS	Lawrence (Bill Freeman)
52	Elliott, Stacey	NG	6-1	241	19	7/15/68	Fr.	1V	Long Beach, CA	Poly (Jim Barnett)
53	Keeton, Rocen	ILB	6-2½	240	19	5/31/68	So.	1V	Los Angeles, CA	Serra (Dave Washburn)
54	*Davis, Craig	ILB	6-2	218	19	10/16/67	So.	2V	Tucson, AZ	Canyon del Oro (Jeff Surran)
55	Morris, Nate	ILB	6-0½	231	19	8/20/68	Fr.	1V	Gardena, CA	Gardena (Bill Partridge)
56	*Schmidt, Mark	ORG	6-5	258	21	12/10/65	Sr.	2V	Pomona, CA	Webb (Gerry Gems)
56	Argo, Stacy	FB	6-2	210	18	4/12/69	Fr.	HS	Princeton	Willows (Ed Zuckerman)
57	Jacobson, Keith	OLG	6-5½	236	20	10/2/66	Jr.	JC	Mission Viejo, CA	Mission Viejo (Bill Crow)
58	***Glasser, Jeff	DLT	6-4	243	22	6/4/65	Sr.	4V	Houston, TX	Stratford (Oscar Cripps)
58	Beech, Mike	OT	6-6	262	20	11/22/66	So.	2V	Newport Beach, CA	Newport Harbor (Mike Giddings)
59	***Jackson, Melvin	OLB	6-3½	226	22	12/24/64	Sr.	4V	Suffolk, VA	Kennedy (W.F. Ricks)
59	Zilinskas, John	C	6-3	245	18	5/7/69	Fr.	HS	San Jose, CA	Bellarmine Prep (Mike Janda)
60	Spalding, Scott	DLT	6-5	250	18	8/28/69	Fr.	HS	El Toro, CA	El Toro (Bob Johnson)
61	Bailey, Jeff	ORG	6-3	250	18	4/9/69	Fr.	HS	Fullerton, CA	Fullerton (Martin Luczaj)
62	Wilcox, Bryan	DLT	6-7	228	19	3/13/68	Fr.	1V	Libertyville, IL	Libertyville (Dale Christensen)
63	Kjeldgaard, Kipp	ORG	6-5½	252	19	4/23/68	Fr.	1V	Salinas, CA	Salinas (Vic Santora)
64	*Pryor, Jon	DLT	6-3½	243	20	3/31/67	So.	2V	Santa Barbara, CA	San Marcos (Moe Claydon)
65	Kelly, Brian	DLT	6-5	250	17	10/24/69	Fr.	HS	Torrance, CA	South (Joe Austin)
66	**Wahler, Jim	DRT	6-4½	258	21	7/29/66	Jr.	3V	San Jose, CA	Bellarmine Prep (Walt Arnold)
67	**Menifield, Bobby	C	6-1	265	21	6/12/66	Jr.	3V	Los Angeles, CA	Fremont (Bruce Hill)
68	*Cornish, Frank	C	6-4½	260	19	9/24/67	So.	2V	Chicago, IL	Mt. Carmel (Frank Lenti)
69	Wilder, Marc	ORT	6-5	240	18	6/1/69	Fr.	HS	San Bernardino, CA	San Bernardino (Tim Burroughs)
70	***Kidder, John	ORT	6-5½	270	22	1/25/65	Sr.	4V	Woodland Hills, CA	Crespi (Bill Redell)
71	*Meyer, Rick	OLG	6-6½	253	20	4/26/67	So.	2V	Salinas, CA	Salinas (Vic Santora)
72	*Villalobos, Ray	OLT	6-4½	265	20	12/23/66	So.	2V	Pico Rivera, CA	St. Paul (Jim Walker)
73	Rae, James	OLG	6-5	250	18	10/19/68	Fr.	HS	Yorba Linda, CA	Esperanza (Pete Yoder, Gary Meek)
74	***Warnick, Russ	OLG	6-6	262	21	6/1/66	Sr.	3V	Butte City, CA	Willows (Ed Zuckerman)
74	Farr, Andre	DRT	6-3	235	18	11/14/69	Fr.	HS	San Pablo	Kennedy (Steve Alameda)
75	***Wassel, Doug	C	6-4	255	22	4/3/65	Sr.	4V	Georgetown, PA	South Side (Chip Krol)
75	Lassalette, Tom	NG	6-3½	240	18	1/25/69	Fr.	HS	West Covina, CA	West Covina (Tim Brancheau)
76	*Paige, Bill	ORT	6-4½	265	20	4/6/67	So.	2V	Lakewood, CO	Wheat Ridge (Ed Stevens)
77	*Silbert, Heston	OLT	6-5½	265	20	10/10/66	So.	2V	Fresno, CA	Bullard (Ed Barnett)
78	**Mehr, Steve	DLT	6-6	256	21	12/12/65	Jr.	3V	Newhall, CA	Hart (Carl Sweet)
79	Richards, David	OLT	6-5	305	21	4/11/66	Sr.	TR	Dallas, TX	Highland Park (Frank Bevers)

81	*Arbuckle, Charles	TE	6-2	239	18	9/13/68	So.	1V	Houston, TX	Willowridge (John Pierce)
82	*Keating, David	SE	6-0	189	19	11/6/67	So.	2V	Salinas, CA	North Salinas (Marvin Beguni)
83	***Anderson, Willie	SE	6-0	177	22	3/7/65	Sr.	4V	Paulsboro, NJ	Paulsboro (Tom Brown)
85	*Jordan, Fritz	FL	5-11½	182	21	2/20/66	Jr.	3V	El Cerrito, CA	Kennedy (Steve Alameda)
86	Sandifer, Dominic	PK	5-11	175	18	6/9/69	Fr.	HS	Los Angeles, CA	Harvard (Gary Thran)
87	Selecky, Mark	LS	6-2	207	22	6/27/65	Sr.	1V	Huntington Beach, CA	Marina (Dave Thompson)
87	Richardson, Paul	FL	6-3	180	18	2/25/69	Fr.	HS	Los Angeles, CA	University (Joe Sedia)
88	Schexnayder, Anthony	FL	6-2	190	19	4/1/68	Fr.	1V	Fairbanks, AK	North Pole (Todd Larson)
89	Lockwood, Brian	OLB	6-3½	218	18	11/4/68	Fr.	1V	Vista, CA	Vista (Dick Haines)
89	Burkley, Laurence	SE	5-9½	179	20	2/2/67	So.	2V	Oxnard, CA	Oxnard (Jack Davis)
90	Anthony, Corwin	TE	6-2½	215	18	10/8/68	Fr.	1V	Bakersfield, CA	South (Don Ward)
91	Francis, Matt	TE	6-1	215	19	9/20/67	Fr.	HS	Bedford, OR	Trinity (John Reddell)
92	Zeno, Eric	TE	6-4	211	20	4/15/67	Fr.	1V	Fountain Valley, CA	La Quinta (Joe Zeno)
93	*Pickert, Joe	TE	6-5	235	22	9/19/64	Sr.	4V	Kansas City, KS	Bishop Ward (Greg Beggs)
93	Wagner, Jim	ILB	6-1	220	18	12/20/68	Fr.	HS	Buffalo Grove, IL	Buffalo Grove (Grant Blaney)
94	*Lodish, Mike	NG	6-3	241	20	8/11/67	So.	2V	Birmingham, MI	Brother Rice (Al Fracassa)
95	Austin, Randy	ILB	6-2½	239	19	12/14/67	Fr.	1V	Canyon Country, CA	Canyons (Harry Welch)
96	Malone, James	OLB	6-2	220	18	3/13/69	Fr.	HS	Dallas, TX	Pearce (Mike Jenkins)
97	Howard, Sean	OLB	6-4	220	18	7/15/69	Fr.	HS	Woodland Hills, CA	Crespi (Bill Redell)
98	***Smith, Eric	OLB	6-3½	225	21	3/31/66	Sr.	3V	Yorba Linda, CA	Servite (Don Smeltzer)
99	*Evans, Ron	DLT	6-4½	226	20	4/27/67	So.	2V	Issaquah, WA	Issaquah (Gary Moore)

BRUIN BIRTHDAYS DURING THE 1987 SEASON

SEPTEMBER: 13 — Charles Arbuckle (19); 18 — Kirk Maggio (20); 19 — Joe Pickert (23); 20 — Eric Turner (19), Matt Francis (20); 24 — Frank Cornish (20); 29 — Ken Norton (21).

OCTOBER: 2 — Keith Jacobsen (21); 4 — Steve Brown (20); 8 — Corwin Anthony (19); 10 — Heston Silbert (21); 12 — Jeff Damron (22), J.P. Scandalios (21); 16 — Craig Davis (20); 19 — James Rae (19); 24 — Brian Kelly (18); 29 — Terry Tumey (22); 30 — Darryl Henley (21).

NOVEMBER: 4 — Brian Lockwood (19), Nicholas Schichtle (21); 6 — David Keating (20); 8 — Doug Kline (22); 14 — Andre Farr (18); 18 — Brad Bryson (21); 19 — Matt Darby (19); 21 — Troy Aikman (21); 22 — Mike Beech (21).

DECEMBER: 10 — Mark Schmidt (22); 12 — Steve Mehr (22); 14 — Randy Austin (20); 16 — Jimmy Bonds (19); 19 — Mark Estwick (19); 20 — Jim Wagner (19); 23 — Ray Villalobos (21); 24 — Randy Beverly (21); Melvin Jackson (23).

STATUS OF PLAYERS

Asterisks indicate UCLA varsity letters won.

1986 LETTERMEN RETURNING (56)

**Kelton Alexander, cb
***Willie Anderson, se
*Charles Arbuckle, te
**Eric Ball, tb
*Harold Barkate, p
*Randy Beverly, cb
*Brad Bryson, dt
*Ron Caragher, qb
*Frank Cornish, c
***Paco Craig, fl
**Jeff Damron, fs
*Craig Davis, ilb
*Wes Denton, pk
***Alan Dial, ss
*Ron Evans, dt
***Mel Farr, fb
*Mike Farr, se
***Jeff Glasser, dt
***Gaston Green, tb
**Darryl Henley, cb
***Melvin Jackson, olb
*Chance Johnson, ilb
*Brian Jones, ilb
*Fritz Jordan, fl
*David Keating, se
***John Kidder, ot
**Doug Kline, ilb
**Carnell Lake, olb
*Mike Lodish, ng
*Kirk Maggio, p
**Brendan McCracken, qb
*Mark McGill, fs
**Steve Mehr, dt
**Bobby Menifield, c
*Rick Meyer, og
***Ken Norton, ilb
*Bill Paige, ot
*Marcus Patton, olb
*Joe Pickert, te
***Dennis Price, cb
***James Primus, fb
*Jon Pryor, dt
**Billy Ray, olb
*Mark Schmidt, og
***Eric Smith, olb
*Scott Stevenson, cb
**Danny Thompson, tb
***Terry Tumey, ng
**Marcus Turner, cb
*Alfredo Velasco, pk
*Ray Villalobos, ot
**Jim Wahler, dt
***Russ Warnick, og
***James Washington, fs
***Doug Wassel, c
**Tom Whitenight, og

1986 LETTERMEN NOT RETURNING (26)

*Chuck Adams, te
***Jim Alexander, og
****Kirk Alexander, cb
****Frank Batchkoff, dt
****Greg Bolin, ilb
*Henry Browne, cb
****David Clinton, se/h
****Karl Dorrell, fl
*David Franey, pk
****Bob Garibaldi, fl
****Joe Goebel, c
***Marcus Greenwood, fb
***Marcus Hudspeth, dt
**Adam Hutchins, ilb
***Gifford Irvine, fl
***Jim Mastera, ng
****Chuckie Miller, cb
*Otieni Pahulu, olb
****Tory Pankopf, c
*Roger Petrie, ls
*Paul Reilly, ls
***Eric Rogers, ot
****Craig Rutledge, ss
****Matt Stevens, qb
****Derek Tennell, te
****Onno Zwaneveld, og

OTHER RETURNEES (31)

Corwin Anthony, te
Randy Austin, ilb
Mike Beech, ot
Brian Brown, tb
Steve Brown, fb
Laurence Burkley, se
Anthony Burnett, cb
Stacey Elliott, ng
Mark Estwick, fb
Robert Forrest, se
Matt Francis, te
Rocen Keeton, ilb
Kipp Kjeldgaard, og
Brian Lockwood, olb
Justin Malloy, cb
Andy Miller, qb
Reggie Moore, fl
Nate Morris, ilb
Roman Phifer, olb
Ian Rescigno, cb
George Rohlinger, p
Bobby San Jose, qb
J.P. Scandalios, cb
Anthony Schexnayder, fl
Nicholas Schichtle, qb
Mark Selecky, ls
Heston Silbert, ot
Eric Turner, ss
Brian Wilcox, dt
Eric Zeno, te
Lance Zeno, og

TRANSFER STUDENTS NOW ELIGIBLE (3)

Troy Aikman, qb (Oklahoma)
Ben Hummel, olb (SMU)
David Richards, ot (SMU)

JUNIOR COLLEGE TRANSFERS (1)

Keith Jacobson, ot

UCLA'S TENTATIVE DEPTH CHART — OFFENSE

FB
22 Mel Farr Jr.***
6-0, 218, Sr.
OR
23 James Primus***
5-11, 195, Sr.
20 Mark Estwick
5-10, 220, Fr.

QB
8 Troy Aikman
6-3½, 217, Jr.
OR
12 Brendan McCracken**
6-0, 203, Jr.
10 Ron Caragher*
6-2½, 194, So.
17 Bobby San Jose
6-1½, 186, Fr.

TB
44 Gaston Green***
5-10½, 190, Sr.
21 Eric Ball**
6-1½, 217, Jr.
15 Danny Thompson**
6-0, 199, Jr.
OR
30 Brian Brown
5-9½, 181, So.

FL
26 Paco Craig***
5-10½, 175, Sr.
11 Reggie Moore
5-9, 171, Fr.
85 Fritz Jordan**
5-1½, 182, Jr.
88 Anthony Schexnayder
6-2, 190, Fr.

SE
83 Willie Anderson***
6-0, 177, Sr.
9 Mike Farr*
5-10½, 177, So.
OR
82 David Keating*
6-0, 189, So.
89 Laurence Burkley
5-9½, 179, Fr.

TE
93 Joe Pickert*
6-5, 235, Sr.
81 Charles Arbuckle*
6-2, 239, So.
90 Corwin Anthony
6-2½, 215, Fr.
92 Eric Zeno
6-4, 211, Fr.

RT
70 John Kidder***
6-5½, 270, Sr.
76 Bill Paige*
6-4½, 265, So.
(**58** Mike Beech – injured
6-6, 262, So.)

RG
50 Lance Zeno
6-4, 250, Fr.
56 Mark Schmidt*
6-5, 258, Sr.
63 Kipp Kjeldgaard
6-5½, 252, Fr.

C
68 Frank Cornish*
6-4½, 260, So.
75 Doug Wassel***
6-4, 255, Sr.
67 Bobby Menifield, Jr.
6-1, 265, Jr.

LG
74 Russ Warnick***
6-6, 262, Sr.
71 Rick Meyer*
6-6½, 253, So.
51 Tom Whitenight**
6-5, 255, Jr.
57 Keith Jacobson
6-5½, 236, Jr.

LT
79 David Richards
6-5, 305, Sr.
72 Ray Villalobos*
6-4½, 265, So.
77 Heston Silbert*
6-5½, 265, So.

DLT
58 Jeff Glasser***
6-4, 243, Sr.
78 Steve Mehr**
6-6, 256, Jr.
OR
64 Jon Pryor*
6-3½, 243, So.
62 Bryan Wilcox
6-7, 228, Fr.

NG
40 Terry Tumey***
6-1½, 230, Sr.
94 Mike Lodish*
6-3½, 241, So.
52 Stacey Elliott
6-1, 241, Fr.

DRT
66 Jim Wahler**
6-4½, 258, Jr.
47 Brad Bryson*
6-4, 248, So.
99 Ron Evans*
6-4½, 226, So.

OLB
31 Carnell Lake**
6-0½, 204, Jr.
59 Melvin Jackson***
6-3½, 226, Sr.
49 Marcus Patton*
6-1, 215, So.
89 Brian Lockwood
6-3½, 218, Fr.

ILB
7 Chance Johnson**
6-1, 219, Jr.
54 Craig Davis*
6-2, 218, So.
53 Rocen Keeton
6-2½, 240, So.
(**42** Brian Jones* – injured
6-3, 215, So.)

ILB
41 Ken Norton***
6-2, 220, Sr.
48 Doug Kline **
6-2, 244, Jr.
95 Randy Austin
6-2½, 239, Fr.
55 Nate Morris
6-0½, 231, Fr.

OLB
98 Eric Smith***
6-3½, 225, Sr.
35 Billy Ray**
6-4, 241, Jr.
45 Ben Hummel
6-4, 230, Sr.
37 Roman Phifer
6-2, 211, Fr.

LC
2 Darryl Henley**
5-10, 165, Jr.
32 Randy Beverly*
5-10, 171, So.
33 Kelton Alexander**
5-8½, 175, Jr.
(**14** Anthony Burnett – injured
6-2, 190, Fr.)

SS
27 Alan Dial***
6-1, 187, Sr.
29 Eric Turner
6-1, 194, Fr.

FS
3 James Washington***
6-1½, 195, Sr.
36 Jeff Damron**
6-0½, 180, Sr.
(**19** Mark McGill* – injured
6-0, 190, So.)

RC
6 Dennis Price***
6-1, 173, So.
24 Marcus Turner**
6-2, 193, Jr.
4 Scott Stevenson*
5-10½, 186, Sr.

UCLA'S TENTATIVE DEPTH CHART — DEFENSE

1986 GAME-BY-GAME STARTERS

(Returnees in BOLD)

	Oklahoma	San Diego St.	Long Beach St.	Arizona St.	Arizona	California	Wash. State	Oregon St.	Stanford	Washington	USC	BYU
OFFENSE												
SE	**Anderson**	**Anderson**	**Anderson**	**Anderson**	**Anderson**	**Anderson**	**Anderson**	**Anderson**	**Anderson**	**Anderson**	**Anderson**	**Anderson**
LT	**Warnick**	**Warnick**	**Warnick**	Rogers	Rogers	Rogers	Rogers	Rogers	Rogers	Rogers	Rogers	Rogers
LG	Alexander	Alexander	Alexander	Alexander	Alexander	Alexander	Alexander	**Cornish**	**Cornish**	**Cornish**	**Cornish**	Alexander
C	Goebel	Goebel	Goebel	Goebel	Goebel	Goebel	Goebel	Goebel	Goebel	Goebel	Goebel	Pankopf
RG	Zwaneveld	Zwaneveld	Zwaneveld	Zwaneveld	Zwaneveld	Zwaneveld	Zwaneveld	Zwaneveld	Zwaneveld	Zwaneveld	Zwaneveld	Goebel
RT	**Kidder**	**Kidder**	**Kidder**	**Kidder**	**Kidder**	**Kidder**	**Kidder**	**Kidder**	**Kidder**	**Kidder**	**Warnick**	**Warnick**
TE	**Pickert**	Tennell	Tennell	Tennell	Tennell	**Pickert**	Tennell	Tennell	Tennell	Tennell	Tennell	Tennell
QB	Stevens	Stevens	Stevens	Stevens	Stevens	Stevens	Stevens	Stevens	Stevens	Stevens	Stevens	Stevens
FB	**Farr**	**Farr**	**Farr**	**Farr**	**Farr**	**Farr**	**Farr**	**Farr**	**Farr**	Greenwood	**Primus**	**Primus**
TB	**Green**	**Green**	**Ball**	**Primus**	**Green**	**Green**	**Green**	**Green**	**Green**	**Green**	**Green**	**Green**
FL	Dorrell	Garibaldi	**Craig**	Dorrell	Dorrell	Dorrell	Dorrell	Dorrell	Dorrell	Dorrell	Dorrell	Dorrell
DEFENSE												
LT	Batchkoff	Batchkoff	Batchkoff	Batchkoff	Batchkoff	Batchkoff	Batchkoff	**Wassel**	Batchkoff	Batchkoff	Batchkoff	Batchkoff
NG	**Tumey**	**Tumey**	**Tumey**	**Tumey**	**Tumey**	**Tumey**	**Tumey**	**Tumey**	**Tumey**	**Tumey**	**Tumey**	**Tumey**
RT	**Wahler**	**Wahler**	**Wahler**	**Wahler**	**Wahler**	**Wahler**	**Wahler**	**Wahler**	**Wahler**	**Wahler**	**Wahler**	**Wahler**
OLB	**Lake**	**Lake**	**Lake**	**Lake**	**Lake**	**Lake**	**Lake**	**Lake**	**Lake**	**Lake**	**Lake**	**Lake**
ILB	**Norton**	**Norton**	**Norton**	**Norton**	**Norton**	**Norton**	**Norton**	**Norton**	**Norton**	**Norton**	**Norton**	**Norton**
ILB	**Johnson**	**Johnson**	**Johnson**	**Johnson**	Bolin	Bolin	Bolin	Bolin	Bolin	Bolin	Bolin	Bolin
OLB	**Smith**	**Smith**	**Smith**	**Smith**	**Smith**	**Smith**	**Smith**	**Smith**	**Smith**	**Smith**	**Smith**	**Smith**
LC	**Turner**	Miller	Miller	Miller	Miller	Miller	**Henley**	**Henley**	Miller	Miller	Miller	Miller
SS	Rutledge	Rutledge	Rutledge	Rutledge	Rutledge	Rutledge	Rutledge	Rutledge	Rutledge	Rutledge	Rutledge	Rutledge
FS	**Washington**	**Washington**	**Washington**	**Washington**	**Washington**	**Washington**	**Dial**	**Dial**	**Washington**	**Dial**	**Dial**	**Washington**
RC	**Henley**	**Price**	**Price**	**Henley**	**Henley**	**Henley**	**Turner**	**Turner**	**Henley**	**Henley**	**Henley**	**Henley**

1987 OPPONENTS

SCHEDULES OF 1987 UCLA FOOTBALL OPPONENTS

DATE	SAN DIEGO STATE	NEBRASKA	FRESNO STATE	ARIZONA	STANFORD	OREGON	CALIFORNIA	ARIZONA STATE	OREGON STATE	WASHINGTON	USC
Sept. 5	At UCLA	Utah State	At Wash. State		At Washington		Pacific			Stanford	
Sept. 7											At Michigan State
Sept. 12	Utah	UCLA	W. Illinois	Iowa		At Colorado	San Jose State	At Illinois	At Georgia	Purdue	
Sept. 19	At Air Force		At UCLA	New Mexico	At Colorado	At Ohio State	At Minnesota	Pacific	San Jose State	At Texas A&M	Boston College
Sept. 26	At Oregon	At Arizona State		At UCLA	San Jose State	San Diego State	USC	Nebraska	At Texas	Pacific	At California
Oct. 3	At Wyoming	South Carolina	At Long Beach State	Bowling Green	UCLA	Washington	At Tennessee	UTEP	At USC	At Oregon	Oregon State
Oct. 10	UTEP	Kansas	So. Illinois	At California	At Wash. State	USC	Arizona	At Washington	Akron	Arizona State	At Oregon
Oct. 17	Stanford	At Oklahoma State	San Jose State	Oregon State	At San Diego State	At UCLA		Wash. State	At Arizona	USC	At Washington
Oct. 24	Long Beach State	Kansas State	At Pacific	At Wash. State	Oregon	At Stanford	At UCLA	At Oregon State	Arizona State		At Notre Dame
Oct. 31	New Mexico	At Missouri	UNLV	At Stanford	Arizona	California	At Oregon	UCLA	At Washington	Oregon State	Wash. State
Nov. 7	At BYU	Iowa State	CSUF	Washington	At USC	At Arizona State		Oregon	UCLA	At Arizona	Stanford
Nov. 14	At Hawaii	At Colorado	At Utah State	At USC	At Oregon State	At Wash. State	Arizona State	At California	Stanford	At UCLA	Arizona
Nov. 21	Colorado State	Oklahoma	At New Mexico State		California	Oregon State	At Stanford		At Oregon	Wash. State	UCLA
Nov. 28				At Arizona State			Wash. State (@ Tokyo)	Arizona			

GAME 1 — SAN DIEGO STATE

Sat., Sept. 5 at Rose Bowl, 6:30 p.m. PDT

Location: San Diego, CA 92182
Home Stadium: Jack Murphy Stadium (Grass — 64,049)
Conference: Western Athletic
Enrollment: 34,000
Colors: Red and Black
Nickname: Aztecs
President: Dr. Thomas Day
Athletic Director: Dr. Fred Miller (619) 265-5162
Head Coach: Denny Stolz (619) 265-6769
Best Time to Reach Stolz: Weekdays, 10:00 a.m.-Noon
Stolz' All-Time Record: In 19 years overall, he's 117-78-2. Entering his second year at San Diego State, he has a school record of 8-4.
Sports Information Director: John Rosenthal O-(619) 265-5547; H-(619) 672-2258
Assistant SID: Dave Kuhn H-(619) 582-6985
1986 Football Record: 8-4
1986 WAC Record and Finish: 7-1, 1st
Returning Lettermen: 34
Returning Starters: 3 offense, 5 defense
UCLA's All-Time Record vs San Diego State: 9-0-1
UCLA's Widest Margin of Victory: 35 points (42-7 in 1926)
Honors Candidates: Todd Santos, QB; Mario Mitchell, CB; Clarence Nunn, CB; Harold Hicks, FS
Offensive Formation: Pro-Set
Defensive Formation: 3-4
Press Box Telephone Number: (619) 281-0405

Coach Denny Stolz

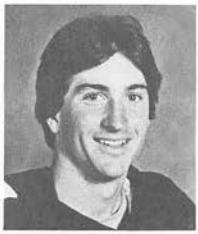

Todd Santos

LEADING AZTEC RETURNEES

Rushing	TCB	Net Yds	Avg.	TD	Long
Ron Slack	11	25	2.3	0	9
Tony Reed	4	16	4.0	0	8
TEAM TOTALS	443	1029	2.3	14	66
OPPONENTS	393	1373	3.5	10	—

Passing	PA	PC	Yards	Pct.	Int.	TD	Long
Todd Santos	350	218	2553	.623	11	14	49
TEAM TOTALS	390	241	2766	.618	12	14	49
OPPONENTS	379	194	2353	.512	15	16	—

Receiving	No.	Yards	Avg.	TD	Long
Alfred Jackson	18	256	14.2	4	43
Troy Reed	7	38	5.4	0	11
Kerry Reed-Martin	5	36	7.2	2	10
TEAM TOTALS	241	2766	11.5	14	49
OPPONENTS	194	2353	12.1	16	—

1987 AZTEC SCHEDULE

Sept.	5	at UCLA
Sept.	12	Utah
Sept.	19	at Air Force
Sept.	26	at Oregon
Oct.	3	at Wyoming
Oct.	10	UTEP
Oct.	17	Stanford
Oct.	24	Cal State Long Beach
Oct.	31	New Mexico
Nov.	7	at BYU
Nov.	14	at Hawaii
Nov.	21	Colorado State

1986 AZTEC RESULTS

27	Cal State Long Beach	24
37	at Utah	30
14	UCLA	45
38	at New Mexico	34
10	at Stanford	17
15	at UTEP	10
10	Air Force	22
27	at Colorado State	26
31	Wyoming	24
35	Hawaii	5
10	Brigham Young	3
38	Iowa (Holiday Bowl)	39

GAME 2 — NEBRASKA

Sat., Sept. 12 at Lincoln, NE, 4:00 p.m. CDT

Location: Lincoln, NE 68588
Home Stadium: Memorial Stadium (All-Pro Turf — 73,650)
Conference: Big 8
Enrollment: 25,000
Colors: Scarlet and Cream
Nickname: Cornhuskers
Chancellor: Dr. Martin Massengale
Athletic Director: Bob Devaney (402-472-3644)
Head Coach: Tom Osborne (402-472-3116)
Best Time to Reach Osborne: Tuesday noon, CST, teleconference
Osborne's All-Time Record: Entering his 15th season at Nebraska, he has a school and career mark of 137-32-2.
Sports Information Director: Tom Simons (0-402-472-2263; H-402-421-1789).
Assistant SID: Chris Bouma (H-402-475-7907)
1986 Football Record and Wire Service Ranking: 10-2, 4th (UPI)
1986 Big 8 Record and Finish: 5-2, 3rd
Returning Lettermen: 46
Returning Starters: 4 offense, 4 defense
UCLA's All-Time Record vs Nebraska: 3-3
UCLA's Widest Margin of Victory: 18 points (18-0, 1946)
Nebraska's Widest Margin of Victory: 39 points (42-3 in 1984)
Honors Candidates: Keith Jones, IB; Steve Taylor, QB; Rod Smith, SE-PR; John McCormick, OG; Broderick Thomas, DE; Neil Smith, DT; Charles Fryar, CB; Brian Washington, SS
Offensive Formation: I
Defensive Formation: 5-2, Flex
Press Box Telephone Number: (402) 472-2279

Coach Tom Osborne

John McCormick

LEADING CORNHUSKER RETURNEES

Rushing	TCB	Net Yds	Avg.	TD	Long
Keith Jones	161	830	5.2	14	78
Steve Taylor	130	537	4.1	9	46
Tyreese Knox	70	419	6.0	2	92
Micah Heibel	54	302	5.6	2	23
TEAM TOTALS	656	3,360	5.1	40	92
OPPONENTS	442	1,053	2.4	7	76

Passing	PA	PC	Yards	Pct.	Int.	TD	Long
Steve Taylor	124	52	808	41.9	7	5	73
Clete Blakeman	37	19	242	51.4	2	4	29
McCathorn Clayton	6	2	24	33.3	1	1	21
Tyreese Knox	1	0	0	0.0	0	0	0
TEAM TOTALS	168	73	1,074	43.4	10	11	73
OPPONENTS	266	123	1,539	46.2	14	10	56

Receiving	No.	Yards	Avg.	TD	Long
Dana Brinson	14	208	14.9	1	39
Rod Smith	12	190	15.8	1	26
Todd Millikan	11	230	20.9	4	73
Tom Banderas	6	70	11.7	2	20
TEAM TOTALS	73	1,074	14.7	11	73
OPPONENTS	123	1,539	12.5	10	56

1987 CORNHUSKER SCHEDULE

Sept.	5	Utah State
Sept.	12	UCLA
Sept.	26	at Arizona State
Oct.	3	South Carolina
Oct.	10	Kansas
Oct.	17	at Oklahoma State
Oct.	24	Kansas State
Oct.	31	at Missouri
Nov.	7	Iowa State
Nov.	14	at Colorado
Nov.	21	Oklahoma

1986 CORNHUSKER RESULTS

34	Florida State	17
59	at Illinois	14
48	Oregon	14
27	at South Carolina	24
30	Oklahoma State	10
48	Missouri	17
10	at Colorado	20
38	Kansas State	0
35	at Iowa State	14
70	at Kansas	0
17	Oklahoma	20
30	LSU (Sugar Bowl)	15

GAME 3 — FRESNO STATE

Sat., Sept. 19 at Rose Bowl, 3:30 p.m. PDT

Location: Fresno, CA 93740
Home Stadium: Bulldog Stadium (Grass — 30,000)
Conference: Pacific Coast Athletic Association
Enrollment: 17,000
Colors: Cardinal and Blue
Nickname: Bulldogs
President: Harold Haak
Athletic Director: Gary Cunningham, (209) 294-3178
Head Coach: Jim Sweeney (209) 294-3015
Best Time to Reach Sweeney: Mornings
Sweeney's All-Time Record: In 22 years, he's 127-110-2. Entering his 10th year at Fresno State, he has a school record of 70-31-1.
Sports Information Director: Scott Johnson O-(209) 294-2509; H-(209) 297-1146
Assistant SID: Dave Haglund H-(209) 299-2370
1986 Football Record: 9-2
1986 PCAA Record and Finish: 6-1, 2nd
Returning Lettermen: 33
Returning Starters: 1 offense, 4 defense
UCLA's All-Time Record vs Fresno State: 2-0
UCLA's Widest Margin of Victory: 50 points (56-6 in 1929)
Honors Candidates: Barry Belli, PK/P; Jethro Franklin, DE; Rod Webster, FS; Mike Withycombe, OT; Kelly Skipper, TB
Offensive Formation: Pro Set
Defensive Formation: Multiple
Press Box Telephone Number: (209) 294-2469

Coach Jim Sweeney

Jethro Franklin

LEADING BULLDOG RETURNEES

Rushing	TCB	Net Yds	Avg.	TD	Long
Kelly Skipper	106	518	4.9	3	42
Dean Collins	8	49	6.1	0	12
TEAM TOTALS	488	1,702	3.5	17	42
OPPONENTS	462	1,097	2.4	4	63

Passing	PA	PC	Yards	Pct.	Int.	TD	Long
Eric Buechele	11	5	70	.455	0	0	26
TEAM TOTALS	297	165	2,433	.556	9	15	84
OPPONENTS	364	173	2,179	.475	20	14	63

Receiving	No.	Yards	Avg.	TD	Long
Brock Smith	14	298	21.3	2	60
Kelly Skipper	7	57	8.1	0	26
TEAM TOTALS	165	2,433	14.7	15	84
OPPONENTS	173	2,179	12.6	14	63

1987 BULLDOG SCHEDULE

Sept.	5	at Washington State
Sept.	12	Western Illinois
Sept.	19	at UCLA
Oct.	3	Cal State Long Beach
Oct.	10	Southern Illinois
Oct.	17	San Jose State
Oct.	24	at Pacific
Nov.	7	Cal State Fullerton
Nov.	14	at Utah State
Nov.	21	at New Mexico State

1986 BULLDOG RESULTS

55	Montana State	2
27	Oregon State	0
34	Louisiana Tech	10
41	at San Jose State	45
17	New Mexico State	14
10	Pacific	9
25	Cal State Long Beach	12
30	Cal State Fullerton	20
36	at UNLV	7
13	at Hawaii	24
14	Utah State	7

GAME 4 — ARIZONA

Sat., Sept. 26 at Rose Bowl, 3:30 p.m. PDT

Location: Tucson, AZ 85721
Home Stadium: Arizona Stadium (Grass — 51,952)
Conference: Pacific-10
Enrollment: 34,000
Colors: Cardinal and Navy
Nickname: Wildcats
President: Dr. Henry Koffler
Athletic Director: Dr. Cedric Dempsey (602) 621-2200
Head Coach: Dick Tomey (602) 621-4917
Best Time to Reach Tomey: Weekdays, 2:00 p.m.
Tomey's All-Time Record: In 10 years of coaching at Hawaii, he was 63-46-3. He is in his first year at Arizona.
Sports Information Director: Butch Henry O-(602) 621-4163; H-(602) 885-1452
Associate SID: Tom Duddleston Jr. H-(602) 881-1203
1986 Football Record and Wire Service Ranking: 9-3, 10th (UPI)
1986 Pacific-10 Record and Finish: 5-3, 4th
Returning Lettermen: 42
Returning Starters: 6 offense, 6 defense
UCLA's All-Time Record vs Arizona: 7-3-2
UCLA's Widest Margin of Victory: 28 points (37-8 in 1976)
Arizona's Widest Margin of Victory: 6 points (23-17 in 1980)
Honors Candidates: Chuck Cecil, S; Joe Tofflemire, C; Gary Coston, PK; Jeff Reinhart, OT; Tom Lynch, OT; Jeff Fairholm, WR; Derek Hill, WR; Boomer Gibson, OLB; Art Greathouse, RB; George Hinkle, DT
Offensive Formation: Multiple
Defensive Formation: 50
Press Box Telephone Number: (602) 621-2803

Coach Dick Tomey

Chuck Cecil

LEADING WILDCAT RETURNEES

Rushing	TCB	Net Yds	Avg.	TD	Long
Art Greathouse	87	404	4.6	4	43
Charles Webb	32	185	5.8	1	58
Joe Prior	40	149	3.7	2	15
Chuck Knox	21	104	5.0	0	15
TEAM TOTALS	808	2410	4.3	19	58
OPPONENTS	362	928	2.6	9	41

Passing	PA	PC	Yards	Pct.	Int.	TD	Long
Derek Hill	1	1	41	1.000	0	1	41
Craig Bergman	1	0	0	.000	0	0	—
TEAM TOTALS	249	127	1716	.510	10	12	67
OPPONENTS	371	220	2538	.593	17	11	78

Receiving	No.	Yards	Avg.	TD	Long
Derek Hill	32	523	16.3	3	61
Jeff Fairholm	24	382	15.9	2	67
Vince Lotti	10	145	14.5	0	38
Charles Webb	4	25	6.3	1	11
TEAM TOTALS	127	1716	13.5	12	67
OPPONENTS	220	2538	11.5	11	78

1987 WILDCAT SCHEDULE

Sept.	12	Iowa
Sept.	19	New Mexico
Sept.	26	at UCLA
Oct.	3	Bowling Green
Oct.	10	at California
Oct.	17	Oregon State
Oct.	24	at Stanford
Oct.	31	at Washington State
Nov.	7	Washington
Nov.	14	at USC
Nov.	21	at Arizona State

1986 WILDCAT RESULTS

37	Houston	3
37	Colorado State	10
41	at Oregon	17
24	at Colorado	21
25	at UCLA	32
23	Oregon State	12
33	California	16
13	USC	20
31	at Washington State	6
34	Arizona State	17
24	Stanford (Tokyo)	29
30	North Carolina (Aloha Bowl)	21

GAME 5 — STANFORD

Sat., Oct. 3 at Stanford, CA, 1:00 p.m. PDT

Location: Stanford, CA 94305
Home Stadium: Stanford Stadium (Grass — 85,911)
Conference: Pacific-10
Enrollment: 13,000
Colors: Cardinal and White
Nickname: Cardinal
President: Dr. Donald Kennedy
Athletic Director: Andy Geiger (415) 723-4595
Head Coach: Jack Elway (415) 723-4511
Best Time to Reach Elway: Mornings
Elway's All-Time Record: 72-47-2 in 11 years overall (17-17 in three years at Stanford, 35-20-1 in five years at San Jose State and 20-11-1 in three years at Cal State Northridge)
Co-Sports Information Directors: Bob Vazquez O-(415) 723-4418; H-(415) 368-4870; Steve Raczynski H-(415) 369-8503
Assistant SID: Gary Migdol H-(408) 736-1228
1986 Football Record: 8-4
1986 Pacific-10 Record and Finish: 5-3, 4th
Returning Lettermen: 41
Returning Starters: 6 offense, 6 defense
UCLA's All-Time Record vs Stanford: 30-24-3
UCLA's Widest Margin of Victory: 72 points (72-0 in 1954)
Stanford's Widest Margin of Victory: 82 points (82-0 in 1925)
Honors Candidates: Brad Muster, FB; Jeff James, WR; Andy Sinclair, C; Lester Archambeau, DT; Kurt Colehower, LB; Marshall Dillard, FB; Ray Huckestein, NG; Brad Humphreys, SS; Barry McKeever, LB; Doug Robison, P; Eric Snelson, TE
Offensive Formation: Pro-Set
Defensive Formation: 3-4
Press Box Telephone Number: (415) 723-4418

Coach Jack Elway

Brad Muster

LEADING CARDINAL RETURNEES

Rushing	TCB	Net Yds	Avg.	TD	Long
Brad Muster	243	1053	4.3	12	74
Marshall Dillard	16	69	4.3	1	26
S. Eschelman	8	39	4.9	0	9
Darroll Love	3	7	2.3	0	5
TEAM TOTALS	424	1754	3.4	17	74
OPPONENTS	406	1454	2.7	12	47

Passing	PA	PC	Yards	Pct.	Int.	TD	Long
Greg Ennis	8	5	65	.625	1	1	34
TEAM TOTALS	359	224	2349	.624	12	15	69
OPPONENTS	370	211	2401	.570	21	8	61

Receiving	No.	Yards	Avg.	TD	Long
Jeff James	52	779	15.0	8	69
Eric Snelson	21	183	8.7	1	23
Jim Price	6	50	8.3	1	18
Ed McCaffrey	2	12	6.0	0	7
TEAM TOTALS	224	2349	10.5	15	69
OPPONENTS	211	2401	11.4	7	61

1987 CARDINAL SCHEDULE

Sept.	5	at Washington
Sept.	19	at Colorado
Sept.	26	San Jose State
Oct.	3	UCLA
Oct.	10	at Washington State
Oct.	17	at San Diego State
Oct.	24	Oregon
Oct.	31	Arizona
Nov.	7	at USC
Nov.	14	at Oregon State
Nov.	21	California

1986 CARDINAL RESULTS

31	at Texas	20
28	San Jose State	10
17	at Oregon State	7
17	San Diego State	10
14	Washington	24
41	at Oregon	7
0	USC	10
42	Washington State	12
28	UCLA	23
11	at California	17
29	Arizona (Tokyo)	24
21	Clemson (Gator Bowl)	27

GAME 6 — OREGON

Sat., Oct. 17 at Rose Bowl, 12:30 p.m. PDT

Location: Eugene, OR 97403
Home Stadium: Autzen Stadium (OmniTurf — 41,009)
Conference: Pacific-10
Enrollment: 15,828
Colors: Emerald Green and Lemon Yellow
Nickname: Ducks
President: Paul Olum
Athletic Director: Bill Byrne (503) 686-5464
Head Coach: Rich Brooks (503) 686-5477
Best Time to Reach Brooks: 9 a.m.-noon, weekdays
Brooks' All-Time Record: In 10 years, Brooks' school and overall mark is 40-66-4.
Sports Information Director: Steve Hellyer O-(503) 686-5488; H-(503) MUD-DUCK
Assistant SIDs: David Williford (503) 345-0145; Jamie Klund (503) 484-0918
1986 Football Record: 5-6
1986 Pacific-10 Record and Finish: 3-5, 7th
Returning Lettermen: 42
Returning Starters: 5 offense, 6 defense
UCLA's All-Time Record vs Oregon: 29-14-0
UCLA's Widest Margin of Victory: 46 points (46-0 in 1976)
Oregon's Widest Margin of Victory: 27 points (27-0 in 1929)
Honors Candidates: Latin Berry, FB; Chris Husko, OG; Derek Loville, TB; Anthony Newman, SS; Rollin Putzier, NT; Jeff Stefanick, OT.
Offensive Formation: Pro-Set
Defensive Formation: 3-4
Press Box Telephone Number: (503) 686-4497

Coach Rich Brooks

Anthony Newman

LEADING DUCK RETURNEES

Rushing	TCB	Net Yds	Avg.	TD	Long
Derek Loville	140	544	3.9	7	17
Latin Berry	63	291	4.6	4	37
TEAM TOTALS	400	1231	3.1	14	37
OPPONENTS	492	2356	4.8	26	—

Passing	PA	PC	Yards	Pct.	Int.	TD	Long
Pete Nelson	45	23	247	.511	1	0	55
TEAM TOTALS	403	240	2753	.595	14	14	55
OPPONENTS	300	166	2179	.553	16	26	—

Receiving	No.	Yards	Avg.	TD	Long
Derek Loville	35	236	6.7	3	25
Rod Green	29	512	17.6	3	31
Latin Berry	29	206	7.1	0	27
TEAM TOTALS	240	2753	11.5	13	55
OPPONENTS	166	2179	13.1	17	—

1987 DUCK SCHEDULE

Sept.	12	at Colorado
Sept.	19	at Ohio State
Sept.	26	San Diego State
Oct.	3	Washington
Oct.	10	USC
Oct.	17	at UCLA
Oct.	24	at Stanford
Oct.	31	California
Nov.	7	at Arizona State
Nov.	14	at Washington State
Nov.	21	Oregon State

1986 DUCK RESULTS

21	at San Jose State	14
32	Colorado	30
17	Arizona	41
14	at Nebraska	48
21	at USC	35
17	Arizona State	37
7	Stanford	41
3	at Washington	38
27	at California	9
27	Washington State	17
49	at Oregon State	28

GAME 7 — CALIFORNIA

Sat., Oct. 24 at Rose Bowl, 3:30 p.m. PDT

Location: Berkeley, CA 94720
Home Stadium: Memorial Stadium (Artificial — 75,662)
Conference: Pacific-10
Enrollment: 30,000
Colors: Blue and Gold
Nickname: Golden Bears
Chancellor: Ira M. Heyman
Athletic Director: Dave Maggard (415-642-5316)
Head Coach: Bruce Snyder (415-642-3851)
Best Time to Reach Snyder: Mornings
Snyder's All-Time Record: In his first season at Cal, Snyder from 1976-82 was head coach at Utah State where he was 39-37-1.
Sports Information Director: Kevin Reneau (O-415-642-5363; H-415-232-0597).
Assistant SIDs: Rick Mello (H-415-625-0786); Bill Kunz (H-415-525-0485).
1986 Football Record: 2-9
1986 Pacific-10 Record and Finish: 2-7, 9th
Returning Lettermen: 57
Returning Starters: 7 offense, 7 defense
UCLA's All-Time Record vs California: 38-18-1
UCLA's Widest Margin of Victory: 53 (56-3 in 1965)
Cal's Widest Margin of Victory: 35 (35-0 in 1950)
Honors Candidates: Ken Harvey, OLB; Brian Bedford, SL; Scott Tabor, P; Majett Whiteside, NG; Natu Tuatagaloa, DT
Offensive Formation: I
Defensive Formation: 3-4
Press Box Telephone Number: (415) 642-3098

Coach Bruce Snyder

Ken Harvey

LEADING GOLDEN BEAR RETURNEES

Rushing	TCB	Net Yds	Avg.	TD	Long
Chris Richards	80	269	3.4	1	67
Todd Powers	66	249	3.8	1	17
William Jackson	24	85	3.5	3	13
Brian Bedford	42	66	1.6	3	15
TEAM TOTALS	400	1,023	2.6	11	80
OPPONENTS	533	2,051	3.8	19	36

Passing	PA	PC	Yards	Pct.	Int.	TD	Long
Troy Taylor	160	92	891	.575	8	1	39
Brian Bedford	93	42	488	.452	5	3	46
Brad Howe	2	1	11	.500	1	0	11
TEAM TOTALS	325	174	1,927	.535	22	5	61
OPPONENTS	304	185	2,184	.609	13	7	69

Receiving	No.	Yards	Avg.	TD	Long
James Devers	40	582	14.6	0	39
Chris Richards	26	135	5.2	0	13
Todd Powers	10	97	9.7	0	18
Vince Delgado	9	104	11.6	0	29
TEAM TOTALS	174	1,927	11.0	5	61
OPPONENTS	185	2,184	11.9	17	69

1987 GOLDEN BEAR SCHEDULE

Sept.	5	Pacific
Sept.	12	San Jose State
Sept.	19	at Minnesota
Sept.	26	USC
Oct.	3	at Tennessee
Oct.	10	Arizona
Oct.	24	at UCLA
Oct.	31	at Oregon
Nov.	14	Arizona State
Nov.	21	at Stanford
Nov.	29	Washington State at Tokyo

1986 GOLDEN BEARS RESULTS

15	at Boston College	21
31	Washington State	21
14	San Jose State	35
18	at Washington	50
12	Oregon State	14
10	UCLA	36
16	at Arizona	33
9	Oregon	27
0	at Arizona State	49
3	at USC	28
17	Stanford	11

GAME 8 — ARIZONA STATE

Sat., Oct. 31 at Tempe, AZ, 12:30 p.m. MST

Location: Tempe, AZ 85287
Home Stadium: Sun Devil Stadium (Grass — 70,021)
Conference: Pacific-10
Enrollment: 40,000
Colors: Maroon and Gold
Nickname: Sun Devils
President: Dr. J. Russell Nelson
Athletic Director: Charles S. Harris (602) 965-6360
Head Coach: John Cooper (602) 965-5053
Best Time to Reach Cooper: AM, weekdays
Cooper's All-Time Record: In 10 years of major college coaching, he's 75-36-1 and entering his third season at Arizona State, he is 18-5-1.
Sports Information Director: Mark Brand O-(602) 965-6592; H-(602) 897-6091
Assistant SID: Rich Wanninger H-(602) 345-2826
1986 Football Record and Final Ranking: 10-1-1, 4th (AP)
1986 Pacific-10 Record and Finish: 5-1-1, 1st
Returning Lettermen: 40
Returning Starters: 5 offense, 6 defense
UCLA's All-Time Record vs Arizona State: 6-1-1
UCLA's Widest Margin of Victory: 23 points (40-17 in 1985)
ASU's Widest Margin of Victory: 7 (16-9 in 1986)
Honors Candidates: Aaron Cox, SE; Randall McDaniel, OG; Channing Williams, FB; Darryl Harris, TB; Shawn Patterson, DT; Greg Clark, ILB; Stacy Harvey, ILB; Anthony Parker, CB; Kent Bostrom, PK.
Offensive Formation: I & Split
Defensive Formation: Multiple
Press Box Telephone Number: (602) 965-6207

Coach John Cooper

Randall McDaniel

LEADING SUN DEVIL RETURNEES

Rushing	TCB	Net Yds	Avg.	TD	Long
Darryl Harris	228	1042	4.6	9	28
Channing Williams	147	609	4.1	9	35
Kirk Wendord	22	78	3.6	0	12
TEAM TOTALS	602	2504	4.2	25	35
OPPONENTS	445	1344	3.0	13	—

Passing	PA	PC	Yards	Pct.	Int.	TD	Long
Dan Ford	18	11	163	.611	0	3	22
TEAM TOTALS	288	171	2344	.594	11	20	63
OPPONENTS	373	206	2194	.552	17	6	—

Receiving	No.	Yards	Avg.	TD	Long
Aaron Cox	35	695	19.9	2	52
Darryl Harris	19	149	7.8	0	19
Channing Williams	11	94	8.6	0	23
Tony Johnson	8	115	14.4	1	21
TEAM TOTALS	171	2344	13.7	20	63
OPPONENTS	206	2194	10.7	6	—

1987 SUN DEVIL SCHEDULE

Sept.	12	at Illinois
Sept.	19	Pacific
Sept.	26	Nebraska
Oct.	3	UTEP
Oct.	10	at Washington
Oct.	17	Washington State
Oct.	24	at Oregon State
Oct.	31	UCLA
Nov.	7	Oregon
Nov.	14	at California
Nov.	28	Arizona

1986 SUN DEVIL RESULTS

20	Michigan State	17
30	SMU	0
21	Washington State	21
16	at UCLA	9
37	at Oregon	17
29	at USC	20
52	Utah	7
34	Washington	21
49	California	0
52	Wichita State	6
17	at Arizona	34
22	Michigan (Rose Bowl)	15

GAME 9 — OREGON STATE

Sat., Nov. 7 at Corvallis, OR, 1:30 p.m. PST

Location: Corvallis, OR 97331
Home Stadium: Parker Stadium (All-Pro Turf — 40,593)
Conference: Pacific-10
Enrollment: 16,000
Colors: Orange and Black
Nickname: Beavers
President: Dr. John V. Byrne
Athletic Director: Lynn Snyder (503) 754-2611
Head Coach: Dave Kragthorpe (503) 754-2614
Best Time to Reach Kragthorpe: Monday 2:00-4:00 p.m., Tues.-Fri., 10:00 a.m.-12 noon
Kragthorpe's All-Time Record: In six seasons as a head coach, he's 30-37. He is entering his third year at Oregon State with a record of 6-16.
Sports Information Director: Hal Cowan O-(503) 754-3720; H-(503) 757-1446
Assistant SID: Mike Corwin H-(503) 758-0049
1986 Football Record: 3-8
1986 Pacific-10 Record and Finish: 1-6, 10th
Returning Lettermen: 43
Returning Starters: 5 offense, 8 defense
UCLA's All-Time Record vs Oregon State: 26-9-4
UCLA's Widest Margin of Victory: 61 points (61-0 in 1954)
Oregon State's Widest Margin of Victory: 28 (28-0 in 1948)
Honors Candidates: Lavance Northington, CB; Erik Wilhelm, QB; Dave Orndorff, C; Jeff Schneider, MLB; Rich Haggerty, DL; Teddy Johnson, CB
Offensive Formation: Pro-Set
Defensive Formation: Multiple
Press Box Telephone Number: (503) 754-2410

Coach Dave Kragthorpe

Lavance Northington

LEADING BEAVER RETURNEES

Rushing	TCB	Net Yds	Avg.	TD	Long
Pat Chaffey	47	232	4.9	2	16
Erick Montgomery	27	131	4.9	0	20
Dowell Williams	42	96	2.3	1	17
Trey Nicholson	9	86	9.6	0	63
TEAM TOTALS	294	482	1.6	7	63
OPPONENTS	456	1817	4.0	17	80

Passing	PA	PC	Yards	Pct.	Int.	TD	Long
Erik Wilhelm	470	283	2871	.602	17	8	59
TEAM TOTALS	527	312	3149	.592	22	10	59
OPPONENTS	307	187	2289	.609	16	14	80

Receiving	No.	Yards	Avg.	TD	Long
Dowell Williams	45	323	7.2	0	34
Pat Chaffey	33	296	9.0	1	36
Roland Hawkins	24	324	13.5	1	41
TEAM TOTALS	312	3149	10.1	10	59
OPPONENTS	193	2289	11.9	14	80

1987 BEAVER SCHEDULE

Sept.	12	at Georgia
Sept	19	San Jose State
Sept.	26	at Texas
Oct.	3	at USC
Oct.	10	Akron
Oct.	17	at Arizona
Oct.	24	Arizona State
Oct.	31	at Washington
Nov.	7	UCLA
Nov.	14	Stanford
Nov.	21	at Oregon

1986 BEAVER RESULTS

0	at Fresno State	27
12	at Michigan	31
7	Stanford	17
14	at Washington State	24
14	at California	12
12	at Arizona	23
34	Boise State	3
0	UCLA at Portland	49
12	Washington	28
10	at BYU	7
28	Oregon	49

GAME 10— WASHINGTON

Sat., Nov. 14 at Rose Bowl, 12:30 p.m. PST

Location: Seattle, WA 98195
Home Stadium: Husky Stadium (Turf — 73,000)
Conference: Pacific-10
Enrollment: 34,000
Colors: Purple and Gold
Nickname: Huskies
President: Dr. William P. Gerberding
Athletic Director: Mike Lude (206) 543-2212
Head Coach: Don James (206) 543-2242
Best Time to Reach James: Weekdays, 1:00-2:30 p.m.
James' All-Time Record: In 17 years of major college coaching, he's 126-58-2. Entering his 13th year at Washington, he owns a school record of 101-39-1.
Sports Information Director: Chuck Niemi O-(602) 543-2230; H-(206) 823-8050)
Assistant SIDS: Jeanne Grainger H-(206) 543-0606, Chip Lydum H-(206) 485-5397, Don Meucci H-(206) 543-0606
1986 Football Record and Final Ranking: 8-3-1, 17th (UPI)
1986 Pacific-10 Record and Finish: 5-2-1, T-2nd
Returning Lettermen: 40
Returning Starters: 8 offense, 7 defense
UCLA's All-Time Record vs Washington: 23-23-2
UCLA's Widest Margin of Victory: 49 points (62-13 in 1973)
Washington's Widest Margin of Victory: 41 points (41-0 in 1940 and 61-20 in 1970)
Honors Candidates: Chris Chandler, QB; David Rill, ILB; Tom Erlandson, ILB; Bo Yates, WLB; Vince Weathersby, TB; Mike Zandofsky, OG; Bern Brostek, C; Darryl Franklin, SE; Dennis Brown, DT; Brian Habib, MG; Tony Zackery, CB
Offensive Formation: I
Defensive Formation: 3-4
Press Box Telephone Number: (206) 543-2230

Coach Don James

Chris Chandler

LEADING HUSKY RETURNEES

Rushing	TCB	Net Yds	Avg.	TD	Long
Vince Weathersby	160	880	5.5	4	42
Tony Covington	67	214	3.2	3	25
Steve Jones	43	179	4.2	0	19
Andre Riley	24	82	3.4	1	21
TEAM TOTALS	508	2079	4.1	21	42
OPPONENTS	400	978	2.4	10	67

Passing	PA	PC	Yards	Pct.	Int.	TD	Long
Chris Chandler	275	160	1994	.582	13	20	63
Cary Conklin	20	12	130	.600	3	2	22
TEAM TOTALS	295	172	2124	.583	16	22	63
OPPONENTS	328	165	2004	.503	17	9	67

Receiving	No.	Yards	Avg.	TD	Long
Darryl Franklin	26	427	16.4	3	38
Brian Slater	9	215	23.9	4	38
TEAM TOTALS	172	2124	12.3	22	63
OPPONENTS	165	2004	12.1	9	67

1987 HUSKY SCHEDULE

Sept.	5	Stanford
Sept.	12	Purdue
Sept.	19	at Texas A&M
Sept.	26	Pacific
Oct.	3	at Oregon
Oct.	10	Arizona State
Oct.	17	USC
Oct.	31	Oregon State
Nov.	7	at Arizona
Nov.	14	at UCLA
Nov.	21	Washington State

1986 HUSKY RESULTS

40	Ohio State	7
52	BYU	21
10	at USC	20
50	California	18
24	at Stanford	14
48	Bowling Green	0
38	Oregon	3
21	at Arizona State	34
28	at Oregon State	12
17	UCLA	17
44	at Washington State	23
6	Alabama (Sun Bowl)	28

GAME 11 — USC

Sat., Nov. 21 at L.A. Coliseum, 12:30 p.m. PST

Location: Los Angeles, CA 90089
Home Stadium: Los Angeles Coliseum (Grass — 92,516)
Conference: Pacific-10
Enrollment: 30,928
Colors: Cardinal and Gold
Nickname: Trojans
President: Dr. James H. Zumberge
Athletic Director: Dr. Michael McGee (213) 743-2221
Head Coach: Larry Smith (213) 743-2751
Best Time to Reach Smith: Weekdays, 2:00-3:00 p.m.
Smith's All-Time Record: In 11 years of major college coaching, he's 66-55-1. He's in his first year at USC after seven years at Arizona (48-28-3) and four years at Tulane (18-27)
Sports Information Director: Tim Tessalone O-(213) 743-2224; H-(213) 540-7052)
Assistant SIDs: Nancy Mazmanian H-(213) 371-2277, Nick Salata H-(213) 661-7450, Jim Gigliotti H-(818) 441-3983, Nancy Ferber H-(213) 799-8807
1986 Football Record: 7-5
1986 Pacific-10 Record and Finish: 5-3, T-4th
Returning Lettermen: 75
Returning Starters: 7 offense, 6 defense
UCLA's All-Time Record vs USC: 19-31-6
UCLA's Widest Margin of Victory: 39 points (39-0 in 1950)
USC's Widest Margin of Victory: 76 points (76-0 in 1929)
Honors Candidates: Marcus Cotton, OLB; Dave Cadigan, OT; Rodney Peete, QB; Ken Henry, SE; Rex Moore, ILB; Keith Davis, ILB
Offensive Formation: Power I
Defensive Formation: 3-4
Press Box Telephone Number: (213) 741-1341

Coach Larry Smith

Marcus Cotton

1987 TROJAN SCHEDULE

Sept.	7	at Michigan State
Sept.	19	Boston College
Sept.	26	at California
Oct.	3	Oregon State
Oct.	10	at Oregon
Oct.	17	at Washington
Oct.	24	at Notre Dame
Oct.	31	Washington State
Nov.	7	Stanford
Nov.	14	Arizona
Nov.	21	UCLA

1986 TROJAN RESULTS

31	Illinois	16
17	at Baylor	14
20	Washington	10
35	Oregon	21
14	at Washington State	34
20	Arizona State	29
10	at Stanford	0
20	at Arizona	13
28	California	3
25	at UCLA	45
37	Notre Dame	38
7	Auburn (Florida Citrus Bowl)	16

LEADING TROJAN RETURNEES

Rushing	TCB	Net Yds	Avg.	TD	Long
Ryan Knight	148	536	3.6	7	11
Aaron Emanuel	128	495	3.9	3	32
Leroy Holt	41	158	3.9	3	23
Rodney Peete	103	124	1.2	3	32
TEAM TOTALS	498	1644	3.3	17	32
OPPONENTS	567	2094	3.7	13	46

Passing	PA	PC	Yards	Pct.	Int.	TD	Long
Rodney Peete	305	160	2138	.525	15	10	53
Kevin McLean	14	8	108	.571	0	1	22
TEAM TOTALS	322	170	2343	.528	15	13	67
OPPONENTS	326	194	2219	.595	13	14	49

Receiving	No.	Yards	Avg.	TD	Long
Ken Henry	43	807	18.8	7	67
Randy Tanner	29	408	14.1	3	44
John Jackson	16	228	14.3	0	33
Ryan Knight	15	90	6.0	0	16
TEAM TOTALS	160	2343	13.8	13	67
OPPONENTS	194	2219	11.4	14	49

1987 PACIFIC-10 CONFERENCE FOOTBALL SCHEDULE

Sept. 5
San Diego State at UCLA
Stanford at Washington
Pacific at California
Fresno State at Washington State

Sept. 7
USC at Michigan State

Sept. 12
UCLA at Nebraska
Iowa at Arizona
San Jose State at California
Purdue at Washington
Wyoming at Washington State
Arizona State at Illinois
Oregon at Colorado
Oregon State at Georgia

Sept. 19
Fresno State at UCLA
New Mexico at Arizona
Pacific at Arizona State
San Jose State at Oregon State
Boston College at USC
California at Minnesota
Oregon at Ohio State
Stanford at Colorado
Washington at Texas A&M
Washington State at Michigan

Sept. 26
Arizona at UCLA
USC at California
Nebraska at Arizona State
San Diego State at Oregon
San Jose State at Stanford
Pacific at Washington
Oregon State at Texas
Washington State at Colorado

Oct. 3
UCLA at Stanford
Washington at Oregon
Oregon State at USC
Bowling Green at Arizona
UTEP at Arizona State
California at Tennessee

Oct. 10
Arizona at California
Arizona State at Washington
USC at Oregon
Stanford at Washington State
Akron at Oregon State

Oct. 17
Oregon at UCLA
Oregon State at Arizona
Washington State at Arizona State
USC at Washington
Stanford at San Diego State

Oct. 24
California at UCLA
Arizona at Washington State
Arizona State at Oregon State
Oregon at Stanford
USC at Notre Dame

Oct. 31
UCLA at Arizona State
Arizona at Stanford
California at Oregon
Oregon State at Washington
Washington State at USC

Nov. 7
UCLA at Oregon State
Washington at Arizona
Oregon at Arizona State
Stanford at USC

Nov. 14
Washington at UCLA
Arizona at USC
Arizona State at California
Oregon at Washington State
Stanford at Oregon State

Nov. 21
UCLA at USC
California at Stanford
Oregon State at Oregon
Washington State at Washington

Nov. 28
Arizona at Arizona State
Washington State vs. California
(Coca Cola Bowl at Tokyo)

Jan. 1
Rose Bowl

UCLA VS. PACIFIC-10 OPPONENTS

UCLA vs. ARIZONA

UCLA Leads: 7-3-2
SERIES SCORES

1927 — 13-16
1928 — 7-7
1971 — 28-12
1972 — 42-31
1976 — 37-9
1978 — 24-14
1980 — 17-23
1981 — 35-18
1982 — 24-24
1983 — 24-27
1985 — 24-19
1986 — 32-25

UCLA vs. ARIZONA STATE

UCLA Leads: 6-1-1
SERIES SCORES

1976 — 28-10
1979 — 31-28
1980 — 23-14
1981 — 34-24
1983 — 26-26
1984 — 21-13
1985 — 40-17
1986 — 9-16

UCLA vs. CALIFORNIA

UCLA Leads: 38-18-1
SERIES SCORES

1933 — 0-0
1934 — 0-3
1935 — 2-14
1936 — 17-6
1937 — 14-27
1938 — 7-20
1939 — 20-7
1940 — 7-9
1941 — 7-27
1942 — 21-0
1943 — 0-13
1943 — 6-13
1944 — 0-6
1944 — 7-0
1945 — 13-0
1945 — 0-6
1946 — 13-6
1947 — 0-6
1948 — 13-28
1949 — 21-35
1950 — 0-35
1951 — 21-7
1952 — 28-7
1953 — 20-7
1954 — 27-6
1955 — 47-0
1956 — 34-20
1957 — 16-14
1958 — 17-20
1959 — 19-12
1960 — 28-0
1961 — 35-15
1962 — 26-16
1963 — 0-25
1964 — 25-21
1965 — 56-3
1966 — 28-15
1967 — 37-14
1968 — 15-39
1969 — 32-0
1970 — 24-21
1971 — 24-31
1972 — 49-13
1973 — 61-21
1974 — 28-3
1975 — 28-14
1976 — 35-19
1977 — 21-19
1978 — 45-0
1979 — 28-27
1980 — 32-9
1981 — 34-6
1982 — 47-31
1983 — 20-16
1984 — 17-14
1985 — 34-7
1986 — 36-10

UCLA vs. OREGON

UCLA Leads: 29-14
SERIES SCORES

1928 — 6-26
1929 — 0-27
1930 — 0-7
1931 — 6-13
1932 — 12-7
1933 — 0-7
1934 — 3-26
1935 — 33-6
1936 — 7-0
1937 — 26-13
1938 — 12-14
1939 — 16-6
1940 — 0-18
1941 — 14-7
1942 — 7-14
1945 — 12-0
1946 — 14-0
1947 — 24-7
1948 — 7-26
1949 — 35-27
1950 — 28-0
1951 — 41-0
1952 — 13-6
1953 — 12-0
1954 — 41-0
1956 — 6-0
1957 — 0-21
1958 — 7-3
1969 — 13-10
1970 — 40-41
1972 — 65-20
1973 — 27-7
1974 — 21-0
1975 — 50-17
1976 — 46-0
1977 — 21-3
1978 — 23-21
1979 — 35-0
1980 — 14-20
1981 — 28-11
1982 — 40-12
1983 — 24-13
1984 — 18-20

UCLA vs. OREGON STATE

UCLA Leads: 26-9-4
SERIES SCORES

1930 — 0-19
1934 — 25-7
1935 — 20-7
1936 — 22-13
1937 — 7-7
1938 — 6-6
1939 — 13-13
1940 — 0-7
1941 — 0-19
1942 — 30-7
1946 — 50-7
1947 — 27-7
1948 — 0-28
1949 — 35-13
1950 — 20-13
1951 — 7-0
1952 — 57-0
1953 — 41-0
1954 — 61-0
1955 — 38-0
1956 — 7-21
1957 — 27-7
1958 — 0-14
1967 — 16-16
1968 — 21-45
1969 — 37-0
1970 — 14-9
1971 — 17-34
1972 — 37-7
1973 — 56-14
1974 — 33-14
1975 — 31-9
1976 — 45-14
1977 — 48-18
1978 — 13-15
1980 — 34-3
1984 — 26-17
1985 — 41-0
1986 — 49-0

UCLA vs. USC

UCLA Trails: 19-31-6
SERIES SCORES

1929 — 0-76
1930 — 0-52
1936 — 7-7
1937 — 13-19
1938 — 7-42
1939 — 0-0
1940 — 12-28
1941 — 7-7
1942 — 14-7
1943 — 0-20
1943 — 13-26
1944 — 13-13
1944 — 13-40
1945 — 6-13
1945 — 15-26
1946 — 13-6
1947 — 0-6
1948 — 13-20
1949 — 7-21
1950 — 39-0
1951 — 21-7
1952 — 12-14
1953 — 13-0
1954 — 34-0
1955 — 17-7
1956 — 7-10
1957 — 20-9
1958 — 15-15
1959 — 10-7
1960 — 6-17
1961 — 10-7
1962 — 3-14
1963 — 6-26
1964 — 13-34
1965 — 20-16
1966 — 14-7
1967 — 20-21
1968 — 16-28
1969 — 12-14
1970 — 45-20
1971 — 7-7
1972 — 7-24
1973 — 13-23
1974 — 9-34
1975 — 25-22
1976 — 14-24
1977 — 27-29
1978 — 10-17
1979 — 14-49
1980 — 20-17
1981 — 21-22
1982 — 20-19
1983 — 27-17
1984 — 29-10
1985 — 13-17
1986 — 45-25

UCLA vs. STANFORD

UCLA Leads: 30-24-3
SERIES SCORES

1925 — 0-82
1928 — 7-45
1929 — 0-57
1930 — 0-20
1931 — 6-12
1932 — 13-6
1933 — 0-3
1934 — 0-27
1935 — 7-6
1936 — 6-19
1937 — 7-12
1938 — 6-0
1939 — 14-14
1940 — 14-20
1941 — 0-33
1942 — 20-7
1946 — 26-6
1947 — 39-6
1948 — 14-34
1949 — 14-7
1950 — 21-7
1951 — 7-21
1952 — 24-14
1953 — 20-21
1954 — 72-0
1955 — 21-13
1956 — 14-13
1957 — 6-20
1958 — 19-21
1959 — 55-13
1960 — 26-8
1961 — 20-0
1962 — 7-17
1963 — 10-9
1964 — 27-20
1965 — 30-13
1966 — 10-0
1967 — 21-16
1968 — 20-17
1969 — 20-20
1970 — 7-9
1971 — 9-20
1972 — 28-23
1973 — 59-13
1974 — 13-13
1975 — 31-21
1976 — 38-20
1977 — 28-32
1978 — 27-26
1979 — 24-27
1980 — 35-21
1981 — 23-26
1982 — 38-35
1983 — 39-21
1984 — 21-23
1985 — 34-9
1986 — 23-28

UCLA vs. WASHINGTON

Tied: 23-23-2
SERIES SCORES

1932 — 0-19
1933 — 0-10
1936 — 0-14
1937 — 0-26
1938 — 13-0
1939 — 14-7
1940 — 0-41
1941 — 7-14
1942 — 14-10
1946 — 39-13
1947 — 34-7
1948 — 6-27
1949 — 47-26
1950 — 20-21
1951 — 20-20
1952 — 23-7
1953 — 22-6
1954 — 21-20
1955 — 19-7
1956 — 13-9
1957 — 19-0
1958 — 20-0
1959 — 7-23
1960 — 8-10
1961 — 13-17
1962 — 0-30
1963 — 14-0
1964 — 20-22
1965 — 28-24
1966 — 3-16
1967 — 48-0
1968 — 0-6
1969 — 57-14
1970 — 20-61
1971 — 12-23
1972 — 21-30
1973 — 62-13
1974 — 9-31
1975 — 13-17
1976 — 30-21
1977 — 20-12
1978 — 10-7
1979 — 14-34
1981 — 31-0
1982 — 7-10
1983 — 27-24
1985 — 14-21
1986 — 17-17

UCLA vs. WASHINGTON STATE

UCLA Leads: 29-7-1
SERIES SCORES

1928 — 0-38
1931 — 0-13
1932 — 0-3
1933 — 7-0
1936 — 7-32
1937 — 0-3
1938 — 21-0
1939 — 24-7
1940 — 34-26
1941 — 7-6
1948 — 48-26
1949 — 27-20
1950 — 42-0
1953 — 44-7
1955 — 55-0
1956 — 28-20
1957 — 19-13
1958 — 20-38
1967 — 51-23
1968 — 31-21
1969 — 46-14
1970 — 54-9
1971 — 34-21
1972 — 35-20
1973 — 24-13
1974 — 17-13
1975 — 37-23
1976 — 62-3
1977 — 27-16
1978 — 45-31
1979 — 14-17
1981 — 17-17
1982 — 42-17
1983 — 24-14
1984 — 27-24
1985 — 31-30
1986 — 54-16

1986 IN REVIEW

1986 CUMULATIVE STATISTICS

(12 Games)

TEAM TOTALS	UCLA	OPPONENTS
Touchdowns Rushing	30	16
Passing	13	9
Other	5	2
First Downs Rushing	135	101
Passing	93	96
Penalty	14	16
Total	242	213
Rushing Attempts	571	487
Yards Gained	2920	1990
Yards Lost	313	517
Net Yards	2607	1473
Yds. Per Carry	4.6	3.0
Yds. Per Game	217.3	122.8
Passing (CMP-ATT-INT)	156-287-10	211-385-21
Completion Pct	54.4	54.8
Net Yards	2013	2178
Yds. Per Attempt	7.01	5.66
Yds. Per Completion	12.90	10.32
Yds. Per Game	167.8	181.5
Rating	121.3	84.8
Total Offense	4620	3651
Plays	858	872
Yds. Per Play	5.38	4.19
Yds. Per Game	385.0	304.3
Points Scored	385	222
Points Per Game	32.1	18.5
Interceptions/Yds. Rtnd.	21/360	10/97
Punts Returned/Yds./Avg.	31/190/6.1	31/272/8.8
Kicks Returned/Yds./Avg.	29/597/20.6	64/1182/18.5
Punts/Yds./Avg.	60/2381/39.7	80/3106/38.8
Penalties/Yds./Yds. Per Game	73/643/53.6	66/580/48.3
Fumbles/Lost	22/13	32/13
QB Sacked (Offense)	28	45
Third Downs/Conv./Pct.	191/82/42.9	214/78/36.4

INDIVIDUAL STATISTICS

(1987 Players in Bold Face)

SCORING	TD	1-XP	2-XP	FG-FGA	S	PTS
Gaston Green	**17**					**102**
Dave Franey		39-40		16-21		87
James Primus	**8**					**48**
Willie Anderson	**4**		**2-2**			**28**
Derek Tennell	3		1-1			20
Karl Dorrell	2					12
Mel Farr	**2**					**12**
Eric Ball	**2**					**12**
Paco Craig	**2**					**12**
David Greenwood	1		1-1			8
Alan Dial	**1**					**6**
Darryl Henley	**1**					**6**
Carnell Lake	**1**					**6**

Joe Pickert	1				6
Craig Rutledge	1				6
Eric Smith	1				6
Matt Stevens	1		0-1		6
Alfredo Velasco		2-2			2
David Clinton			0-1		0

RUSHING	TCB	YDS	YL	NYG	AVG	TD	LG
Gaston Green	253	1445	40	1405	5.6	17	79
James Primus	98	477	18	459	4.7	8	36
Marcus Greenwood	35	242	2	240	6.9	0	70
Mel Farr	48	208	3	205	4.3	2	18
Eric Ball	31	123	3	120	3.9	2	15
Brendan McCracken	31	145	32	113	3.6	0	16
Karl Dorrell	3	54	0	54	18.0	0	49
Danny Thompson	11	53	0	53	4.8	0	10
Mike Farr	4	14	0	14	3.5	0	5
Bob Garibaldi	2	14	0	14	7.0	0	12
Brian Brown	2	7	0	7	3.5	0	4
Willie Anderson	2	4	1	3	1.5	0	4
Matt Stevens	51	134	214	−80	−1.6	1	25

PASSING	PA	PC	PCT	YDS	IN	TD	LG
Gaston Green	1	1	1.000	13	0	1	13
Karl Dorrell	1	1	1.000	33	0	0	33
Brendan McCracken	5	4	.800	98	0	1	67
Matt Stevens	280	150	.536	1869	10	11	78

RECEIVING	NO	YDS	AVG	TD	LG
Willie Anderson	36	675	18.8	4	68
Karl Dorrell	35	451	12.9	2	39
Paco Craig	17	287	16.9	2	78
Derek Tennell	15	152	10.1	3	27
Gaston Green	11	70	6.4	0	12
Mel Farr	10	49	4.9	0	8
James Primus	8	47	5.9	0	11
Marcus Greenwood	7	54	7.7	1	25
Joe Pickert	6	126	21.0	1	67
Mike Farr	4	32	8.0	0	12
Bob Garibaldi	3	44	14.7	0	18
Danny Thompson	3	19	6.3	0	15
Charles Arbuckle	1	7	7.0	0	7

PUNTING	NO	YDS	AVG	BK	LG
Harold Barkate	52	2204	42.4	3	59
Kirk Maggio	5	177	35.4	0	40
Team	3	0	0.0	0	0

PUNT RETURNS	NO	YDS	AVG	TD	LG
***Carnell Lake**	**1**	**22**	**22.0**	**1**	**22**
Gifford Irvine	11	66	6.0	0	35
Darryl Henley	**18**	**90**	**5.0**	**0**	**36**
Mike Farr	**1**	**0**	**0.0**	**0**	**0**
*Greg Bolin	0	12	0.0	0	12

*Blocked punt

KICK RETURNS	NO	YDS	AVG	TD	LG
Darryl Henley	**22**	**488**	**22.2**	**0**	**36**
Carnell Lake	**4**	**82**	**20.5**	**0**	**29**
James Primus	**1**	**16**	**16.0**	**0**	**16**
Danny Thompson	**1**	**6**	**6.0**	**0**	**6**
Mel Farr	**1**	**5**	**5.0**	**0**	**5**

INTERCEPTIONS	NO	YDS	AVG	TD	LG
Craig Rutledge	6	104	17.3	1	46
Darryl Henley	**4**	**73**	**18.3**	**0**	**73**
Marcus Turner	**3**	**29**	**9.7**	**0**	**29**
James Washington	**3**	**23**	**7.7**	**0**	**18**
Alan Dial	**1**	**100**	**100.0**	**1**	**100**
Dennis Price	**1**	**17**	**17.0**	**0**	**17**
Billy Ray	**1**	**14**	**14.0**	**0**	**14**
Chuckie Miller	1	0	0.0	0	0
Greg Bolin	1	0	0.0	0	0

SCORE BY QUARTERS	1	2	3	4	TOT
UCLA	72	109	114	90	–385
OPPONENTS	49	53	45	75	–222

FIELD GOALS (Successful Attempts in Bold Face)

Franey — *(OK)* **23**/ *(SDS)* **25**/ *(CSULB)* **22, 41**/ *(ASU)* **36, 29,** 46, **21**/ *(ARIZ)* **29**/ *(CAL)* **33, 43,** 49, **24**/ *(WSU)* **34**/ *(STAN)* **33**/ *(WASH)* 40, 45, **42**/ *(USC)* **23**/ *(BYU)* 33, **49**

1986 DEFENSIVE STATISTICS

PLAYER	PLAYS	TT	T	AT	TFL	SACKS	FC	FR	PBU	BK
Ken Norton	638	106	76	30	4	1	1	1	9	0
Craig Rutledge	728	101	66	35	0	0	1	0	9	0
Carnell Lake	331	75	45	30	3	4	2	2	2	1
Jim Wahler	510	75	41	34	2	5	2	0	0	0
Eric Smith	609	70	41	29	3	11	1	1	1	0
James Washington	498	67	47	20	0	0	0	2	5	0
Frank Batchkoff	484	67	45	22	7	2	0	0	0	0
Darryl Henley	555	63	40	23	1	0	0	1	5	0
Terry Tumey	538	57	33	24	6	7	3	0	0	0
Greg Bolin	444	52	36	16	1	0	1	0	3	0
Melvin Jackson	319	50	31	19	5	0	1	0	1	0
Alan Dial	222	45	28	17	0	0	0	0	0	0
Mike Lodish	385	39	23	16	2	3	0	0	0	0
Chuckie Miller	489	38	26	12	2	0	0	3	7	0
Brian Jones	201	37	26	11	1	2	1	2	2	0
Marcus Turner	328	33	22	11	0	0	1	0	4	0
Doug Wassel	346	32	17	15	0	6	0	0	0	0
Billy Ray	268	31	16	15	0	2	1	0	1	0
Jeff Glasser	292	30	18	12	1	1	0	0	0	0
Doug Kline	248	27	16	11	0	0	0	0	1	0
Dennis Price	263	25	17	8	0	0	1	0	10	0
Chance Johnson	145	21	15	6	0	0	1	0	1	0
Marcus Patton	67	18	13	5	0	0	0	0	1	0
Randy Beverly	38	12	10	2	0	0	0	1	0	1
Jeff Damron	14	11	8	3	0	0	0	0	0	0
Craig Davis	21	9	6	3	0	0	0	0	0	0
Otieni Pahulu	—	8	4	4	0	0	1	0	0	0
Kirk Alexander	33	7	6	1	0	0	0	0	0	0
Kelton Alexander	—	7	4	3	0	0	0	0	0	0
Scott Stevenson	—	6	3	3	0	0	0	0	0	0
Marcus Hudspeth	77	6	1	5	0	0	0	0	0	0
Jim Mastera	—	3	2	1	0	0	0	0	0	0
Mark McGill	28	3	2	1	0	0	0	0	0	0
Matt Stevens	—	1	1	0	0	0	0	0	0	0
Steve Mehr	—	0	0	0	0	0	0	0	0	0
Jon Pryor	12	0	0	0	0	0	0	0	0	0
Rocen Keeton	20	0	0	0	0	0	0	0	0	0
Brad Bryson	18	0	0	0	0	0	0	0	0	0

PLAYS = Scrimmage plays; TT = Total tackles; T = Primary tackles; AT = Assists; SACKS = Quarterback sacks; TFL = Tackles for loss; FC = Fumbles caused; FR = Fumbles recovered; PBU = Passes broken up; BK = Blocked kicks.

1986 GAME SUMMARIES

GAME 1 — September 6 at Norman
Oklahoma 38, UCLA 3

Then No. 1-ranked and defending national champion Oklahoma was just too much for UCLA as the Sooners pounded out a 38-3 win in the season opener for both teams in an ABC-TV national telecast.

Returning almost their entire team intact from 1985, the Sooners jumped out to a 17-3 halftime lead, highlighted by two short second-quarter touchdown runs by quarterback Jamelle Holieway and halfback Patrick Collins.

The Sooners put the game away in the second half, shutting out the Bruins while scoring two touchdowns in the third quarter and one in the final stanza.

UCLA, ranked No. 4 in the country going into the contest, now faced a bye week before playing at San Diego State on Sept. 20.

UCLA	0	3	0	0— 3
OKLAHOMA	3	14	14	7—38

Weather: Cloudy (76°) Attendance: 75,004

SCORING

First Quarter

OU — Tim Lasher, 29-yard field goal (5:04)

Second Quarter

UCLA — Dave Franey, 23-yard field goal (13:03)

OU — Jamelle Holieway, 6-yard run, Tim Lasher converts (7:50)

OU — Patrick Collins, 1-yard run, Lasher converts (2:15)

Third Quarter

OU — Leon Perry, 24-yard run, Lasher converts (5:22)

OU — Eric Mitchell, 10-yard run, Lasher converts (1:01)

Fourth Quarter

OU — Mitchell, 1-yard run, Lasher converts (6:10)

STATISTICS

UCLA		OU
10	First Downs	25
24-34	Carries/Net Yards Rushing	75-470
121	Net Yards Passing	9
30-15-5	Passes Att./Comp./Int.	7-1-2
54-155	Total Plays/Total Yards	82-479

TOP INDIVIDUALS

Rushing — Holieway (OU) 10-83-1; Tillman (OU) 9-67-0; Anderson (OU) 2-65-0. *Passing* — Holieway (OU) 1-6-2-9-0; Stevens (U) 14-28-5-112-0. *Receiving* — Mi. Farr (U) 3-25-0; Pickert (U) 2-19-0; Dorrell (U) 2-21-0. *UCLA Tacklers* — Washington 17, Norton 9, Rutledge 9, Kline 9, Lake 9.

James Washington

GAME 2 — September 20 at San Diego
UCLA 45, San Diego State 14

Behind the running of Gaston Green and the receiving of Willie Anderson, UCLA scored a convincing 45-14 win at San Diego State.

The Bruins put SDSU away in the first half, scoring 31 points, including 21 in the second period, while limiting the Aztecs to just a touchdown.

On UCLA's second offensive play, Green swept around left end for a 63-yard touchdown sprint and the Bruins were off and running. For the game, Green gained 131 yards on 16 carries and scored three times. Along with his first quarter 63-yard jaunt, Green also tallied on two, two-yard runs, one each in the second and third periods.

Anderson caught two passes for 90 yards and one touchdown. In the second quarter, he caught a 50-yard pass from Matt Stevens to set up Green's first two-yard scoring run. Then, right before halftime, Stevens hit Anderson for a 40-yard touchdown play, and with the extra point, UCLA led 31-7.

With their record even at 1-1, the Bruins looked ahead to their final non-conference opponent, Long Beach State on Sept. 27 in the Rose Bowl.

UCLA	10	21	7	7—45
SAN DIEGO STATE	0	7	0	7—14

Weather: Partly cloudy (65°) Attendance: 50,338

SCORING

First Quarter

UCLA — Gaston Green 63-yard run, Dave Franey converts (12:35)
UCLA — Franey 25-yard field goal (4:59)

Second Quarter

SDSU — Robert Awalt 47-yard pass from Todd Santos, Kevin Rahill converts (13:07)
UCLA — Green 2-yard run, Franey converts (11:33)
UCLA — Eric Ball 13-yard run, Franey converts (8:48)
UCLA — Willie Anderson 40-yard pass from Matt Stevens, Franey converts (0:13)

Third Quarter

UCLA — Green 2-yard run, Franey converts (10:45)

Fourth Quarter

SDSU — Chris Hardy 1-yard run, Rahill converts (10:10)
UCLA — James Primus 2-yard run, Alfredo Velasco converts (3:58)

STATISTICS

UCLA		SDSU
18	First Downs	12
54-247	Carries/Net Yards Rushing	30-3
134	Net Yards Passing	169
13-5-0	Passes Att./Comp./Int.	37-19-1
67-381	Total Plays/Total Yards	67-172

TOP INDIVIDUALS

Rushing — Green (U) 16-131-3; Ball (U) 7-27-1; Hardy (S) 12-24-1. *Passing* — Santos (S) 15-29-0-1-151; Stevens (U) 4-12-0-1-119. *Receiving* — Anderson (U) 2-90-1; Awalt (S) 5-86-1; Tennell (U) 1-15-0. *UCLA Tacklers* — Smith 9, Rutledge 8, Turney 8, Lodish 7, Washington 7.

Willie Anderson

GAME 3 — September 27 at Rose Bowl
UCLA 41, Long Beach State 23

In its final tuneup before the 1986 Pacific-10 season, UCLA defeated Long Beach State, 41-23, in the Bruins' home opener.

The Bruins put this one away after three periods, erupting for 17 third quarter points to lead 34-7 entering the final stanza.

Leading 17-7 at halftime, UCLA scored 17 third-quarter points on a 41-yard field goal by Dave Franey, an 11-yard scoring pass from Matt Stevens to Paco Craig and a 16-yard run by tailback James Primus.

For the game, Primus, playing for the injured Gaston Green (toe) and Eric Ball (hamstring), had 160 yards, a career high, on 23 carries and scored once.

Healthy running backs were to be a problem for UCLA early in the season. Green missed the Long Beach State game and was not healthy for Arizona State, while Ball suffered a hamstring injury against Long Beach and missed virtually the rest of the season.

Now 2-1 overall, the Bruins opened Pac-10 play the following Saturday, hosting unbeaten Arizona State.

CSULB	7	0	0	16—23
UCLA	7	10	17	7—41

Weather: Overcast (54°) Attendance: 48,140

SCORING

First Quarter

UCLA — Eric Ball 3-yard run, Dave Franey converts (8:59)

CSULB — Kwante Hampton 85-yard punt return, Eric Weetman converts (3:34)

Second Quarter

UCLA — Derek Tennell 5-yard pass from Matt Stevens, Franey converts (14:02)

UCLA — Franey 22-yard field goal (6:46)

Third Quarter

UCLA — Franey 41-yard field goal (8:26)

UCLA — Paco Craig 11-yard pass from Matt Stevens, Franey converts (6:15)

UCLA — James Primus 16-yard run, Franey converts (3:44)

Fourth Quarter

UCLA — Joe Pickert 67-yard pass from Brendan McCracken, Franey converts (12:12)

CSULB — Tyrone McCullough 3-yard pass from Jeff Graham, Derek Washington pass from Graham (9:57)

CSULB — Mark Templeton 11-yard pass from Graham, Hampton pass from Graham (8:09)

STATISTICS

UCLA		CSULB
27	First Downs	19
50-277	Carries/Net Yards Rushing	31-20
278	Net Yards Passing	269
27-19-0	Passes Att./Comp./Int.	50-27-1
77-555	Total Plays/Total Yards	81-289

TOP INDIVIDUALS

Rushing — Primus (U) 23-160-1; Me. Farr (U) 12-68-0; Templeton (LB) 9-44-0. *Passing* — Graham (LB) 27-50-1-269-2; Stevens (U) 18-26-0-211-2. *Receiving* — Templeton (LB) 15-110-1; Anderson (U) 5-64-0; Tennell (U) 5-50-1. *UCLA Tacklers* — Henley 10, Lake 9, Wahler 8, Rutledge 8.

James Primus

GAME 4 — October 4 at Rose Bowl
Arizona State 16, UCLA 9

For UCLA it was the same song, fifth verse, as Arizona State recorded its first victory ever over the Bruins 16-9 in UCLA's initial defense of its 1985 Pacific-10 crown.

UCLA, with its offensive attack hindered because of injuries to four running backs, managed only nine points, in the form of three Dave Franey field goals.

But the Bruins still held a 9-6 lead going into the fourth quarter before the Sun Devils scored 10 points to seal the victory.

ASU quarterback Jeff Van Raaphorst keyed the Sun Devil victory, completing 16 of 19 passes for 187 yards and an 11-yard, fourth-quarter touchdown pass to Bruce Hill that gave Arizona State a 13-9 lead.

Defensively, in a losing effort, the Bruins put together their third straight impressive effort. Against Arizona State, UCLA limited the Sun Devils to just 124 yards on the ground and a total of 311 offensive yards. At San Diego State, UCLA held the Aztecs to just three yards rushing and Long Beach State managed only 20 yards on the ground.

For the Bruins, it was the fifth year in a row they failed to win a Pac-10 opener. Now at 2-2, UCLA was faced with the challenge of hosting undefeated and top 10 nationally ranked Arizona.

ARIZONA STATE	0	3	3	10—16
UCLA	0	6	3	0— 9

Weather: Clear (78°) Attendance: 51,533

SCORING

Second Quarter

UCLA — Dave Franey 36-yard field goal (11:37)
UCLA — Franey 29-yard field goal (7:44)
ASU — Kent Bostrom 39-yard field goal (0:15)

Third Quarter

ASU — Bostrom 19-yard field goal (8:00)
UCLA — Franey 21-yard field goal (1:24)

Fourth Quarter

ASU — Bruce Hill 11-yard pass from Jeff Van Raaphorst, Bostrom converts (14:24)
ASU — Bostrom 28-yard field goal (1:36)

STATISTICS

UCLA		ASU
15	First Downs	16
43-74	Carries/Net Yards Rushing	48-124
93	Net Yards Passing	187
25-10-0	Passes Att./Comp./Int.	19-16-0
68-167	Total Plays/Total Yards	67-311

TOP INDIVIDUALS

Rushing — Day (AS) 18-86-0; Primus (U) 18-49-0; Me. Farr (U) 11-26-0. *Passing* — Van Raaphorst (AS) 16-19-0-187-1; Stevens (U) 10-25-0-93-0. *Receiving* — Hill (AS) 4-94-1; Dorrell (U) 4-48-0; Williams (AS) 4-39-0. *UCLA Tacklers* — Rutledge 12, Washington 9, Wahler 9, Lake 8, Norton 8.

Dave Franey

GAME 5 — October 11 at Rose Bowl
UCLA 32, Arizona 25

For the fifth season in a row, UCLA rebounded from an opening Pacific-10 non-victory to win conference game No. 2.

This time, the victim was undefeated and ninth-ranked Arizona as the Bruins rallied in the fourth quarter for a 32-25 win over the Wildcats.

The game started as a disaster for UCLA as all of Arizona's 12 first-quarter points were a direct result of a pass interception, two blocked punts and a safety. At halftime, the Wildcats led 18-0.

UCLA's rally started in the third quarter, when Bruin free safety James Washington intercepted Arizona quarterback Alfred Jenkins' pass at the UCLA 46-yard line. Immediately hit, the ball popped out of Washington's hands into the arms of streaking Bruin cornerback Darryl Henley, who sped 54 yards for the touchdown.

In the final period, on a 78-yard pass from Matt Stevens to Paco Craig and a nine-yard run by Gaston Green, UCLA took its first lead of the game, 24-18 with 5:36 to play.

However, Arizona came right back, driving 72 yards in eight plays and took a 25-24 lead when tailback David Adams took a pitch from Jenkins, stopped and threw a 15-yard pass to flanker Derek Hill for the score.

So with just 3:22 left and UCLA trailing, Stevens and Green went to work. In the winning drive, Stevens completed five of six passes for 60 yards, directing the Bruins to a first and 10 situation at Arizona's 32-yard line.

Green then swept left, broke two tackles and scored. Stevens' two-point pass to Willie Anderson was good and the Bruins had staged one of the great comebacks in school history.

ARIZONA	12	6	0	7—25
UCLA	0	0	7	25—32

Weather: Overcast (70°) Attendance: 51,279

SCORING

First Quarter

UA — Gary Coston 35-yard field goal (12:06)
UA — Rich Groppenbacher blocked punt recovery in end zone, Coston converts (4:16)
UA — Stan Mataele tackles Gaston Green in end zone for safety (0:45)

Second Quarter

UA — Coston 36-yard field goal (11:56)
UA — Coston 36-yard field goal (0:14)

Third Quarter

UCLA — Darryl Henley 54-yard fumble recovery return following James Washington pass interception, Dave Franey converts (12:39)

Fourth Quarter

UCLA — Franey 29-yard field goal (14:02)
UCLA — Paco Craig 78-yard pass from Matt Stevens, Stevens pass no good (10:29)
UCLA — Gaston Green 9-yard run, Stevens pass to Marcus Greenwood good (5:36)
UA — Derek Hill 15-yard pass from David Adams, Coston converts (3:27)
UCLA — Green 32-yard run, Stevens pass to Willie Anderson good (0:41)

STATISTICS

UCLA		UA
19	First Downs	17
37-86	Caries/Net Yards Rushing	47-149
284	Net Yards Passing	194
37-22-1	Passes Att./Comp./Int.	31-14-2
74-370	Total Plays/Total Yards	78-343

TOP INDIVIDUALS

Rushing — Green (U) 19-78-2; Adams (A) 26-76-0; Jenkins (A) 7-34-0. *Passing* — Stevens (U) 22-37-1-284-1; Jenkins (A) 13-30-2-179-0. *Receiving* — Craig (U) 3-122-1; Hill (A) 6-114-1; Dorrell (U) 5-50-0. *UCLA Tacklers* — Batchkoff 12, Norton 10, Bolin 8, Wahler 8.

Darryl Henley

GAME 6 — October 18 at Berkeley
UCLA 36, California 10

UCLA continued its football streak over California as the Bruin defense forced numerous turnovers and helped with point production in UCLA's 36-10 win at Berkeley.

Leading the way was Bruin outside linebacker Carnell Lake. In the second quarter, he and Randy Beverly blocked a Bear punt which Lake finally retrieved to record a 10-yard touchdown run, giving UCLA a 20-3 halftime lead.

Lake struck again in the final period, recovering a Cal fumble at the Bear 21-yard line. Three plays later, Bruin tailback James Primus scored on a six-yard run to make the final score 36-10.

Offensively, UCLA tailback Gaston Green rushed for 134 yards on 21 carries; quarterback Matt Stevens completed nine of 15 passes for 174 yards and two touchdowns, both to Willie Anderson — 68 yards in the first period and 18 yards in the fourth quarter.

Bruin place kicker Dave Franey had another fine effort, booting field goals of 33, 43 (his longest of the season) and 24 yards, while missing from 49 yards out.

With their 15th straight win over Cal, the Bruins took a 4-2-0 overall mark and a 2-1 Pac-10 record into the following week's game against Washington State at the Rose Bowl.

UCLA	13	7	3	13—36
CALIFORNIA	3	0	7	0—10

Weather: Clear (70°) Attendance: 59,000

SCORING

First Quarter

UCLA — Dave Franey 33-yard field goal (10:23)
C — Leland Rix 26-yard field goal (7:11)
UCLA — Willie Anderson 68-yard pass from Matt Stevens, Franey converts (6:27)
UCLA — Franey 43-yard field goal (1:04)

Second Quarter

UCLA — Carnell Lake 10-yard fumble recovery of his blocked punt, Franey converts (4:37)

Third Quarter

UCLA — Franey 24-yard field goal (10:02)
C — Troy Taylor one-yard run, Rix converts (0:21)

Fourth Quarter

UCLA — Anderson 18-yard pass from Stevens, fumbled snap on Franey's PAT, pass intercepted on 2-point attempt (10:01)
UCLA — James Primus 6-yard run, Franey converts (7:29)

STATISTICS

UCLA		C
22	First Downs	15
50-247	Carries/Net Yards Rushing	38-108
174	Net Yards Passing	129
15-9-1	Passes Att./Com./Int.	27-15-1
65-421	Total Plays/Total Yards	65-237

TOP INDIVIDUALS

Rushing — Green (U) 21-134-0; Primus (U) 13-63-1; Hicks (C) 9-60-0; Powers (C) 8-41-0. *Passing* — Stevens (U) 9-15-1-174-2; Taylor 14-26-1-123-0. *Receiving* — Anderson (U) 3-121-2; Delgado (C) 2-36-0; Dorrell (U) 2-29-0; Powers (C) 5-27-0. *UCLA Tacklers* — Norton 13, Miller 9, Batchkoff 8, Washington 7, Rutledge 7, Henley 7.

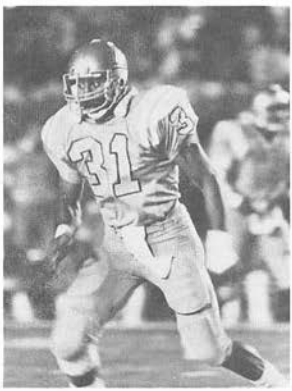

Carnell Lake

GAME 7 — October 25 at Rose Bowl
UCLA 54, Washington State 16

UCLA used an explosive second half, scoring 32 points, to defeat Washington State, 54-16, as the Bruins recorded their third straight Pacific-10 victory.

The game didn't start out all that well for the Bruins though, as Washington State jumped out to a 16-7 second-quarter lead.

However, before halftime, on a two-yard touchdown run by Gaston Green and a 36-yard scoring jaunt by James Primus, UCLA took a 22-16 lead into the locker room.

Primus also aided the second-half point production, scoring two more times — on a one-yard run in the third period and on a two-yard scamper in the final stanza.

Green, performing despite an injured left foot, gained 162 yards on 24 carries and scored twice, while Primus rushed for 78 yards on 15 attempts and scored three times.

Bruin quarterback Matt Stevens had another good game, completing 16 of 26 passes, for 198 yards and a touchdown, a five-yarder to tight end Derek Tennell in the fourth period.

Defensively, the Bruins held Washington State to just 96 yards passing and a total of 233 offensive yards, with only 12 first downs.

Now 3-1 in the conference and 5-2 overall, the Bruins hit the road again for a game against Oregon State in Portland.

WASHINGTON STATE	7	9	0	0—16
UCLA	7	15	18	14—54

Weather: Hazy (83°) Attendance: 46,189

SCORING

First Quarter

UCLA — Gaston Green, 18-yard run, Dave Franey converts (9:32)
WSU — Steve Broussard, 24-yard run, Kevin Adams converts (1:18)

Second Quarter

WSU — Broussard, 6-yard run, Adams converts (13:24)
WSU — Kevin Thomasson block of Harold Barkate punt, Barkate recovers ball in endzone, tackled for WSU safety (12:25)
UCLA — Green, 2-yard run, Franey converts (6:01)
UCLA — James Primus, 36-yard run, Willie Anderson pass from Matt Stevens (1:28)

Third Quarter

UCLA — Primus, 1-yard run, Derek Tennell pass from Stevens (11:36)
UCLA — Franey, 34-yard field goal (4:28)
UCLA — Mel Farr, 7-yard run, Franey converts (0:35)

Fourth Quarter

UCLA — Tennell, 5-yard pass from Stevens, Franey converts (8:30)
UCLA — Primus, 2-yard run, Franey converts (1:21)

STATISTICS

UCLA		WSU
31	First Downs	12
61-345	Carries/Net Yards Rushing	37-137
198	Net Yards Passing	96
26-16-0	Passes Att./Comp./Int.	19-8-0
87-543	Total Plays/Total Yards	56-233

TOP INDIVIDUALS

Rushing — Green (U) 24-162-2; Primus (U) 15-78-3; Broussard (WS) 10-66-2; Porter (WS) 13-61-0. *Passing* — Stevens (U) 16-26-0-198-1; Blount (WSU) 5-14-0-67-0. *Receiving* — Dorrell (U) 5-68-0; Anderson (U) 5-67-0; Tennell (U) 3-38-1; K. Taylor (WS) 3-35-0. *UCLA Tacklers* — Norton 7, Wahler 7, Dial 6, Henley 5, Smith 5, Kline 5.

Matt Stevens

GAME 8 — November 1 at Portland
UCLA 49, Oregon State 0

Oregon State's Air Express exploded in mid-air as the Bruins intercepted eight Beaver passes enroute to a 49-0 shutout of OSU.

Cornerback Darryl Henley and strong safety Craig Rutledge each intercepted three passes, tying a Bruin record. One of Rutledge's interceptions was a 45-yard return for a touchdown in the third period.

Free safety Alan Dial tied another UCLA mark in the third quarter when he picked off OSU quarterback Erik Wilhelm's pass at the Bruin goal line and returned it 100 yards for a score.

The defense added another touchdown in the second quarter when outside linebacker Eric Smith recovered Wilhelm's fumble in the end zone. OSU's snap from center in the shotgun formation had sailed over Wilhelm's head at the Beaver 35-yard line and he kicked it backwards four times into his own end zone, where Smith recovered it.

Offensively, UCLA tailback Gaston Green had his third straight game of over 100 yards rushing, getting 123 yards on 21 carries.

Tailback James Primus added another 49 yards on six carries and scored twice, on runs of 24 and one-yard.

Even Eric Ball, who had missed the previous four games with a right hamstring injury, got into the act, getting 22 yards on five carries. While winning four games in a row, the Bruins had scored 96 straight points in two games since trailing Washington State 16-7 in the second period on Oct. 25 at the Rose Bowl.

UCLA	14	7	21	7—49
OREGON STATE	0	0	0	0— 0

Weather: Sunny (63°) Attendance: 23,703

SCORING

First Quarter

UCLA — Mel Farr, 13-yard run; Dave Franey converts (10:34)
UCLA — James Primus, 24-yard run; Franey converts (2:05)

Second Quarter

UCLA — Eric Smith, fumble recovery in endzone; Franey converts (2:17)

Third Quarter

UCLA — Willie Anderson, 33-yard pass from Matt Stevens; Franey converts (12:35)
UCLA — Craig Rutledge, 45-yard interception return; Franey converts (9:45)
UCLA — Alan Dial, 100-yard interception return; Franey converts (6:38)

Fourth Quarter

UCLA — Primus, one-yard run; Alfredo Velasco converts (2:12)

STATISTICS

UCLA		OSU
22	First Downs	23
52-270	Carries/Net Yards Rushing	22-15
123	Net Yards Passing	365
19-9-0	Passes Att./Comp.Int.	57-33-0
71-393	Total Plays/Total Yards	79-380

TOP INDIVIDUALS

Rushing — Green (U) 21-123-0; Primus (U) 6-49-2; Thompson (U) 4-34-0; Montgomery (OS) 6-30-0. *Passing* — Wilhelm (OS) 31-51-6-340-0; Stevens (U) 8-18-0-116-1. *Receiving* — Thomas (OS) 6-110-0; Montagne (OS) 8-100-0; Anderson (U) 4-78-1. *UCLA Tacklers* — Rutledge 8, Henley 7, Turner 5, Dial 5, Smith 5, Norton 5.

Alan Dial

GAME 9 — November 8 at Rose Bowl
Stanford 28, UCLA 23

Stanford, in particular Brad Muster, ran UCLA out of Rose Bowl contention, upsetting the Bruins 28-23 and halting UCLA's four-game winning streak.

It was UCLA's second league loss of the year after dropping a 16-9 verdict to Arizona State on Oct. 4 at the Rose Bowl. Ironically, several hours after UCLA's loss to Stanford, the Sun Devils clinched their first ever Pacific-10 crown and Rose Bowl berth by beating California, 49-0, in Tempe.

UCLA lost the game in the first half when the Cardinals had a 21-16 lead, 17 first downs and 307 total yards, including 196 yards rushing.

Doing most of the damage for Stanford was Muster, who for the game netted 183 yards rushing on a school-record 38 carries and scored twice.

The Bruins just weren't able to put together two good halves of football. In the first half, UCLA's offense production was overcoming the poor play of the Bruin defense, but in the second half, when UCLA's defense stiffened, the offensive production just wasn't there.

Leading the Bruins again was tailback Gaston Green, who rushed for 142 yards on 26 carries and scored three times. It was his fourth straight 100+-yard rushing effort, the fifth of 1986 and the 10th of his career.

UCLA, now 6-3 overall and 4-2 in the Pac-10, had to regroup and travel to Seattle for a meeting with Washington, where the Bruins were defeated 21-14 last season.

STANFORD	14	7	7	0—28
UCLA	0	16	0	7—23

Weather: Hazy (68°) Attendance: 68,857

SCORING

First Quarter

STAN — Jeff James, 15-yard pass from John Paye; David Sweeney converts (10:05)

STAN — Eric Snelson, 8-yard pass from Paye; Sweeney converts (5:48)

Second Quarter

UCLA — Gaston Green, 2-yard run, Dave Franey converts (13:26)

STAN — Brad Muster, 1-yard run; Sweeney converts (7:58)

UCLA — Green, 1-yard run; Franey converts (6:26)

UCLA — Franey, 33-yard field goal (0:00)

Third Quarter

STAN — Muster, 4-yard run; Sweeney converts (3:27)

Fourth Quarter

UCLA — Green, 2-yard run; Franey converts (7:03)

STATISTICS

UCLA		STANFORD
18	First Downs	22
37-170	Carries/Net Yards Rushing	56-211
194	Net Yards Passing	147
20-33-1	Passes Att./Comp./Int.	17-22-0
70-364	Total Plays/Total Yards	78-358

TOP INDIVIDUALS

Rushing — Muster (S) 38-183-2; Green (U) 26-142-3; B. Morris (S) 6-32-0. *Passing* — Stevens (U) 20-33-1-194-0; Paye (S) 17-22-0-147-2. *Receiving* — Anderson (U) 6-78-0; T. Henley (S) 3-45-0; Dorrell (U) 4-36-0. *UCLA Tacklers* — Rutledge 12, Smith 11, Jones 11, Tumey 10, Norton 9.

Eric Smith

GAME 10 — November 15 at Seattle
UCLA 17, Washington 17

Both UCLA and Washington watched their New Year's Day bowl chances sail through the goal posts when the Huskies' last-play field goal tied the Bruins 17-17.

UCLA had taken a 17-14 lead with 1:29 left to play on a 42-yard field goal by David Franey.

But the Bruins were unable to hold Washington's final drive as the Huskies drove from their own seven-yard line to UCLA's nine with 11 seconds left to play.

On first and goal, Washington's quarterback Chris Chandler threw incomplete in the left corner end zone to Lonzell Hill. On second down, Chandler tried the right corner but it was also incomplete to Darryl Franklin.

Faced with a third-and-goal and only 0:03 left, the Huskies went for the tie as Jeff Jaeger's 27-yard field goal was good, leaving both teams with a 4-2-1 conference mark.

UCLA was looking for its first win in Seattle since 1978 and played well enough to defeat the Huskies.

Quarterback Matt Stevens ran for a touchdown and threw for another, while tailback Gaston Green rushed for his fifth straight 100-yard game.

Defensively, the Bruins limited Washington to just 118 yard rushing while recovering four fumbles and intercepting two passes.

UCLA, after losing and tying its last two games, returned to Pasadena to host arch-rival USC in its regular season finale.

UCLA	0	7	7	3—17
WASHINGTON	0	7	7	3—17

Weather: Overcast (55°) Attendance: 59,916

SCORING

Second Quarter

UCLA — Matt Stevens, 25-yard run; Dave Franey converts (8:33)

WASH — Vince Weathersby, 1-yard run; Jeff Jaeger converts (1:01)

Third Quarter

UCLA — Derek Tennell, 10-yard pass from Matt Stevens; Franey converts (7:13)

WASH — Weathersby, 11-yard run; Jaeger converts (6:27)

Fourth Quarter

UCLA — Franey, 42-yard field goal (1:29)

WASH — Jaeger, 27-yard field goal (0:00)

STATISTICS

UCLA		WASHINGTON
13	First Downs	17
49-145	Carries/Net Yards Rushing	35-118
96	Net Yards Passing	193
21-8-1	Passes Att./Comp./Int.	35-18-2
70-241	Total Plays/Total Yards	70-311

TOP INDIVIDUALS

Rushing — Green (U) 35-100-0; Weathersby (W) 16-63-2; Covington (W) 13-61-0; Stevens (U) 6-27-1. *Passing* — Chandler (W) 18-35-2-193-0; Stevens (U) 8-21-1-96-1. *Receiving* — L. Hill (W) 4-55-0; Franklin (W) 3-53-0; R. Jones (W) 5-49-0; Dorrell (U) 2-31-0. *UCLA Tacklers* — Rutledge 12, Batchkoff 10, Dial 7, Lake 7, Norton 7.

Craig Rutledge

GAME 11 — November 22 at Rose Bowl
UCLA 45, USC 25

UCLA, behind the running of tailback Gaston Green, exploded for 31 first-half points and overwhelmed arch-rival USC 45-25 before a sellout crowd of 98,370.

Green gained a career-high (and a USC-opponent record) 224 yards on 39 carries and scored four touchdowns. The 39 carries and four scores tied Bruin single-game records and it was also Green's sixth straight 100-yard game.

His first two scores were an indication of the romp to come as Green tallied a pair of long touchdown runs (46 and 27 yards) in the first quarter. He completed the day with two more scoring runs, a two-yarder in the second period and a one-yarder in the third quarter.

UCLA's most spectacular touchdown came with no time left in the first half when Bruin quarterback Matt Stevens threw a desperation 39-yard pass into the USC endzone. Intended receiver Willie Anderson was surrounded by four Trojan defenders and the ball was tipped into the waiting hands of UCLA flanker Karl Dorrell for a 31-0 Bruin halftime lead.

UCLA completed its regular season with a 7-3-1 overall mark, 5-2-1 in the Pacific-10 (tied for second place) and accepted a bid to play in the Freedom Bowl on Dec. 30 in Anaheim.

USC	0	0	7	18—25
UCLA	14	17	14	0—45

Weather: Windy (76°) Attendance: 98,370

SCORING

First Quarter

UCLA — Gaston Green, 46-yard run; Dave Franey converts (6:55)
UCLA — Green, 27-yard run; Franey converts (0:27)

Second Quarter

UCLA — Franey, 23-yard field goal (10:56)
UCLA — Green, 2-yard run; Franey converts (2:06)
UCLA — Karl Dorrell, 39-yard pass from Matt Stevens; Franey converts (0:00)

Third Quarter

UCLA — Green, 1-yard run; Franey converts (11:23)
USC — Ryan Knight, 1-yard run; Don Shafer converts (8:38)
UCLA — Marcus Greenwood, 3-yard pass from Stevens; Franey converts (3:52)

Fourth Quarter

USC — Knight, 1-yard run; Rodney Peete pass no good (13:56)
USC — Randy Tanner, 13-yard pass from Peete; Knight run no good (6:14)
USC — Tanner, 15-yard pass from Peete; Peete pass no good (1:25)

STATISTICS

UCLA		USC
28	First Downs	17
65-289	Carries/Net Yards Rushing	25-45
223	Net Yards Passing	199
20-15-0	Passes Att./Comp./Int.	38-18-1
85-512	Total Plays/Total Yards	63-244

TOP INDIVIDUALS

Rushing — Green (U) 39-224-4; McCracken (U) 7-39-0; Ball (U) 8-24-0; Knight (SC) 9-21-2. *Passing* — Stevens (U) 14-19-0-190-2; Peete (SC) 18-38-1-199-2. *Receiving* — Anderson (U) 4-86-0; White (SC) 4-59-0; Dorrell (U) 2-54-1; Tanner (SC) 4-42-2. *UCLA Tacklers* — Norton 12, Rutledge 9, Wahler 8, Bolin 6.

Ken Norton

GAME 12 — December 30 at Anaheim
UCLA 31, Brigham Young 10

Freedom Bowl

For the fifth consecutive year, UCLA capped a successful campaign with a post-season victory, defeating Brigham Young, 31-10, in Freedom Bowl III at Anaheim Stadium. Tailback Gaston Green tossed his hat into the 1987 Heisman Trophy race with a record-setting performance against the Cougars and the Bruin defense held BYU without a touchdown until under two minutes remained in the contest.

Green scored three touchdowns and passed for a fourth en route to setting a major-bowl record with 266 net yards rushing. By the end of the third quarter, he had already rushed for 262 yards and three scores. His big evening, on the heels of his 224-yard, four-touchdown peformance against USC, enabled him to establish new school single-season records for yards rushing (1,405) and touchdowns (17).

UCLA led just 7-3 after one half but the Bruins broke the game open with 17 third-quarter points. Fullback Marcus Greenwood, who rushed for 104 yards on five carries, sprinted 70 yards to set up Green's second touchdown, a one-yard run. Following a Dave Franey field goal, Green swept left end and sped 79 yards for the longest touchdown of his career and a 24-3 lead. His 13-yard pass to Karl Dorrell with six minutes remaining in the game closed out the Bruin scoring and BYU added a TD with 1:21 remaining to make the final score 31-10.

The victory earned UCLA a No. 14 ranking on the final wire service polls. The Bruins rolled up 423 net yards on the ground and 95 more in the air while holding BYU to 294 net yards, including just 73 on the ground.

UCLA	7	0	17	7—31
BYU	3	0	0	7—10

Weather: Scattered Clouds (68°) Attendance: 55,422

SCORING

First Quarter

BYU — Leonard Chitty, 32-yard field goal (12:37).
UCLA — Gaston Green, 3-yard run. Dave Franey converts (7:15).

Third Quarter

UCLA — Green, 1-yard run. Franey converts (7:05).
UCLA — Franey, 49-yard field goal (2:33).
UCLA — Green, 79-yard run. Franey converts (0:52).

Fourth Quarter

UCLA — Karl Dorrell, 13-yard pass from Green. Franey converts (6:00)
BYU — Bruce Hansen, 3-yard run. Chitty converts (1:21).

STATISTICS

UCLA		BYU
19	First Downs	18
49-423	Carries/Net Yards Rushing	43-73
95	Net Yards Passing	221
21-8-1	Passes Att./Comp./Int.	43-25-3
70-518	Total Plays/Total Yards	86-294

TOP INDIVIDUALS

Rushing — Green (U) 33-266-3; Greenwood (U) 5-104-0; Dorrell (U) 1-49-0; Heimuli (B) 11-40-0. *Passing* — Jensen (B) 18-31-3-124-0; Young (B) 7-12-0-97-0; Stevens (U) 7-20-1-82-0; Green (U) 1-1-0-13-1. *Receiving* — Heimuli (B) 8-66-0; Dorrell (U) 6-83-1; Parker (B) 5-27-0. *UCLA Tacklers* — Norton 17, Lake 11, Bolin 10, Wahler 9.

Gaston Green

1986 PACIFIC-10 CONFERENCE STANDINGS

	Conference Games						All Games					
	W	L	T	Pct.	Pts.	Opp.	W	L	T	Pct.	Pts.	Opp.
Arizona State	5	1	1	.786	203	122	10	1	1	875	379	167
UCLA	**5**	**2**	**1**	**.688**	**265**	**137**	**8**	**3**	**1**	**.708**	**385**	**222**
Washington	5	2	1	.688	232	141	8	3	1	.708	378	197
Arizona	5	3	0	.625	224	149	9	3	0	.750	352	204
Stanford	5	3	0	.625	182	124	8	4	0	.667	279	191
USC	5	3	0	.625	172	155	7	5	0	.583	264	239
Oregon	3	5	0	.375	168	246	5	6	0	.455	235	338
Washington St.	2	6	1	.278	174	278	3	7	1	.318	221	312
California	2	7	0	.222	116	269	2	9	0	.182	145	325
Oregon State	1	6	0	.143	87	202	3	8	0	.273	143	270

1986 ALL-PACIFIC-10 FOOTBALL TEAM

OFFENSE

FIRST TEAM		SECOND TEAM
Chris Miller, Sr., Oregon	QB	John Paye, Sr., Stanford
Brad Muster, Jr., Stanford	RB	Kerry Porter, Sr., Washington State
Gaston Green, Jr., UCLA	RB	Darryl Harris, Jr., Arizona State
David Adams, Sr., Arizona	RB	Channing Williams, Jr., Arizona State
Lonzell Hill, Sr., Washington	WR	Ken Henry, Jr., USC
Aaron Cox, Jr., Arizona State	WR	Jeff James, Jr., Stanford
Rod Jones, Sr., Washington	TE	Jeff Gallimore, Sr., Arizona State
Danny Villa, Sr., Arizona State	OL	Dave Cadigan, Jr., USC
Jeff Bregel, Sr., USC	OL	Kevin Gogan, Sr., Washington
Randall McDaniel, Jr., Arizona St.	OL	Dave Orndorff, Jr., Oregon State
Joe Tofflemire, So., Arizona	OL	**Joe Goebel, Sr., UCLA**
Mike Zandofsky, So., Washington	OL	Andy Sinclair, So., Stanford
Jeff Jaeger, Sr., Washington	PK	Gary Coston, Fr., Arizona

DEFENSE

FIRST TEAM		SECOND TEAM
Reggie Rogers, Sr., Washington	DL	Stan Mataele, Sr., Arizona
Skip McClendon, Sr., Arizona State	DL	Gino Mingo, Sr., Oregon State
Terry Tumey, Jr., UCLA	DL	Paul Carberry, Sr., Oregon State
Tony Leiker, Sr., Stanford	DL	Majett Whiteside, So., California
Byron Evans, Sr., Arizona	LB	**Ken Norton, Jr., UCLA**
Marcus Cotton, Jr., USC	LB	Hardy Nickerson, Sr., California
Scott Stephen, Sr., Arizona State	LB	David Rill, Jr., Washington
Dave Wyman, Sr., Stanford	LB	Dan Lockett, Sr., Arizona
Tim McDonald, Sr., USC	DB	Toi Cook, Sr., Stanford
Chuck Cecil, Jr., Arizona	DB	Louis Brock, Sr., USC
Craig Rutledge, Sr., UCLA	DB	Darren Willis, Sr., Arizona State
Tim Peoples, Sr., Washington	DB	Walt Harris, Sr., Stanford
Mike Preacher, Sr., Oregon	P	Ruben Rodriguez, Sr., Arizona
Thomas Henley, Sr., Stanford	RS	Kitrick Taylor, Sr., Washington State

HONORABLE MENTION

Willie Anderson, SE, Jr.; David Franey, PK, Sr.; Darryl Henley, CB, So; Eric Smith, OLB, Jr.; Matt Stevens, QB, Sr.; Jim Wahler, DT, So.; James Washington, FS, Jr.

OFFENSIVE PLAYER OF THE YEAR: TB Brad Muster, Jr., Stanford
DEFENSIVE PLAYER OF THE YEAR: ILB Byron Evans, Sr., Arizona
COACH OF THE YEAR: John Cooper, Arizona State

1986 PAC-10 ALL-ACADEMIC FOOTBALL TEAM

Pos.	Player, School	Yr.	GPA	Major
QB	John Paye, Stanford	Sr.	3.01	Economics
**RB	Brad Muster, Stanford	Jr.	3.07	Economics
RB	Ed Tingstad, Washington State	So.	3.81	History
WR	James Devers, California	So.	3.25	Business Administration
WR	Cotton Sears, Washington State	Sr.	3.25	Communications
TE	**Joe Pickert, UCLA**	**Jr.**	**3.00**	**Sociology**
OL	Jeff Bregel, USC	Sr.	3.12	Business Finance
OL	Darrick Brilz, Oregon State	Sr.	3.38	Pre-Engineering
OL	Gary Gilbert, Oregon	So.	3.29	Physical Education
OL	**Joe Goebel, UCLA**	**Sr.**	**3.00**	**Geography-Ecosystems**
OL	Tom Lynch, Arizona	Jr.	3.05	Business Administration
PK	**David Franey, UCLA**	**Sr.**	**3.45**	**Economics**
DL	**Frank Batchkoff, UCLA**	**Sr.**	**3.00**	**Geography**
DL	Tony Leiker, Stanford	Sr.	3.12	Economics
DL	Rob Marshall, Oregon	Jr.	3.24	Accounting
*LB	Keith Davis, USC	Jr.	3.09	Business Finance
LB	John Geringer, California	Sr.	3.07	History
*LB	David Rill, Washington	Jr.	3.63	Business
LB	Mark Tingstad, Arizona State	RsFr.	3.28	Business
*DB	Chuck Cecil, Arizona	Sr.	3.42	Business Administration
DB	Scott Monson, Oregon State	Sr.	3.43	Engineering
DB	Don Odegard, Oregon State	So.	3.57	Science
DB	Rick Theder, Stanford	So.	3 28	Industrial Engineering
*P	Mike Preacher, Oregon	Sr.	3.23	Journalism

*two-time selection
**three-time selection

HONORABLE MENTION

Kevin Adams, PK, WSU; **Harold Barkate, P, UCLA;** Mike Blakey, LB, ORE; **Greg Bolin, LB, UCLA;** Scott Brennan, C, USC; Kevin Brown, QB, CAL; Pat Chaffey, RB, OSU; **David Clinton, SE, UCLA;** Tim Cooper, DB, ORE; Kevin Cushing, WR, CAL; Kirk Dennis, PK, ORE; Tom Erlandson, LB, WASH; Jeff Fairholm, WR, ARIZ; Rob Hinckley, LB, STAN; Mark Kearns, LB, ORE; Pat Kelly, CB, STAN; Scott Kozak, LB, ORE; Craig Landis, S, STAN; **Brendan McCracken, QB, UCLA;** Pat McDonald, LB, CAL; Branch McNeal, SE, ARIZ; Brian Morris, FB, STAN; **Marcus Patton, LB, UCLA;** Gary Robertson, OT, ORE; Rick Santos, NG, CAL; Kevin Scott, TB, STAN; Chris Sperle, P, USC; Bo Yates, LB, WSH; Marty Breen, PK, OSU.

1986 PACIFIC-10 PLAYERS OF THE WEEK

Sep. 6	Off:	TB David Adams, ARIZ	Oct. 18	Off:	FB Brad Muster, STAN
	Def:	SS Anthony Newman, ORE		Def:	ILB Greg Clark, ASU
Sep. 13	Off:	WR Jeff James, STAN	Oct. 25	**Off:**	**TB Gaston Green, UCLA**
	Def:	WS Tim Peoples, WASH		Def:	CB Louis Brock, USC
Sep 20	Off:	QB Chris Chandler, WASH	Nov. 1	Off:	FB Channing Williams, ASU
	Def:	SS Tim McDonald, USC		Def:	ILB Stacy Harvey, ASU
Sept. 27	Off:	FL Randy Tanner, USC	Nov. 8	Off:	RB Brad Muster, STAN
	Def:	OLB Marcus Cotton, USC		Def:	ILB David Rill, WASH
Oct. 4	Off:	QB J. Van Raaphorst, ASU	Nov. 15	Off:	TB Ryan Knight, USC
	Def:	OLB Scott Stephen, ASU		Def:	CB Teddy Johnson, OSU
Oct. 11	Off:	QB Ed Blount, WSU	Nov. 22	**Off:**	**TB Gaston Green, UCLA**
	Def:	**CB Darryl Henley, UCLA**		Def:	SS Chuck Cecil, ARIZ

1986 PAC-10 STATISTICS

TOTAL OFFENSE

	G	PLAYS	YDS	AVG	TD*	YDS/G
Arizona State	11	807	4467	5.5	43	406.1
Washington	11	803	4203	5.2	43	382.1
Arizona	11	808	4128	5.1	31	375.3
UCLA	**11**	**788**	**4102**	**5.2**	**39**	**372.9**
Washington State	11	750	3997	5.3	27	363.4
Oregon	11	803	3984	5.0	27	362.2
USC	11	759	3830	5.0	30	348.2
Stanford	11	782	3771	4.8	32	342.8
Oregon State	11	822	3631	4.4	17	330.1
California	11	725	2950	4.1	16	268.2

*Touchdowns scored by rushing-passing only.

RUSHING OFFENSE

	G	NO	YDS	AVG	TD	YDS/G
Arizona	11	559	2412	4.3	19	219.3
Arizona State	11	549	2316	4.2	25	210.5
UCLA	**11**	**522**	**2184**	**4.2**	**27**	**198.5**
Washington	11	508	2079	4.1	21	189.0
Washington State	11	461	1663	3.6	12	151.2
USC	11	468	1600	3.4	17	145.5
Stanford	11	423	1422	3.4	17	129.3
Oregon	11	400	1231	3.1	14	111.9
California	11	400	1023	2.6	11	93.0
Oregon State	11	295	482	1.6	7	43.8

PASSING OFFENSE

	G	PA	PC	HI	PCT	YDS	YDS TD	YDS/G
Oregon State	11	527	312	22	.592	3149	10	286.3
Oregon	11	403	240	14	.596	2753	13	250.3
Stanford	11	359	224	12	.624	2349	15	213.5
Washington State	11	289	151	13	.522	2334	15	212.2
USC	11	291	158	11	.543	2230	13	202.7
Arizona State	11	258	155	11	.601	2151	18	195.5
Washington	11	259	172	16	.583	2124	22	193.1
California	11	325	174	22	.535	1927	5	175.2
UCLA	**11**	**266**	**148**	**9**	**.556**	**1918**	**12**	**174.4**
Arizona	11	249	127	11	.510	1716	12	156.0

TOTAL DEFENSE

	G	PLAYS	YDS	AVG	TD*	YDS/G
Washington	11	728	2982	4.1	19	271.1
Arizona State	11	766	3313	4.3	17	301.2
UCLA	**11**	**786**	**3357**	**4.3**	**24**	**305.2**
Arizona	11	763	3466	4.5	20	315.1
Stanford	11	776	3515	4.5	19	319.5
USC	11	813	4023	4.9	25	365.7
Oregon State	11	736	4106	5.4	31	373.3
California	11	837	4235	5.1	36	385.0
Oregon	11	791	4535	5.7	43	412.3
Washington State	11	824	4658	5.7	41	423.5

*Touchdowns scored by rushing-passing only.

RUSHING DEFENSE

	G	NO	YDS	AVG	TD	YDS/G
Arizona	11	392	928	2.4	9	84.4
Washington	11	400	978	2.4	10	88.9
Stanford	11	406	1114	2.7	11	101.3
Arizona State	11	416	1291	3.1	11	117.4
UCLA	**11**	**444**	**1400**	**3.2**	**15**	**127.3**
Oregon State	11	456	1817	4.0	17	165.2
USC	11	505	1894	3.8	12	172.2
California	11	533	2051	3.8	19	186.5
Washington State	11	492	2163	4.4	28	196.6
Oregon	11	491	2356	4.8	26	214.2

PASSING DEFENSE

	G	PA	PC	HI	PCT	YDS	YDS TD	YDS/G
UCLA	**11**	**342**	**186**	**18**	**.544**	**1957**	**9**	**177.9**
Washington	11	328	165	17	.503	2004	9	182.2
Arizona State	11	350	193	14	.551	2022	6	183.8
USC	11	308	186	11	.604	2129	13	193.5
Oregon	11	300	166	16	.553	2179	17	198.1
California	11	304	185	13	.609	2184	17	198.5
Oregon State	11	307	187	16	.609	2289	14	208.1
Stanford	11	370	211	20	.570	2401	8	218.3
Washington State	11	332	194	14	.584	2495	13	226.8
Arizona	11	371	220	17	.593	2538	11	230.7

SCORING OFFENSE

	G	PTS	AVG
Washington	11	372	33.8
Arizona State	11	357	32.5
UCLA	**11**	**354**	**32.2**
Arizona	11	322	29.3
Stanford	11	258	23.5
USC	11	257	23.4
Oregon	11	235	21.4
Washington State	11	221	20.1
California	11	145	13.2
Oregon State	11	143	13.0

SCORING DEFENSE

	G	PTS	AVG
Arizona State	11	152	13.8
Stanford	11	164	14.9
Washington	11	169	15.4
Arizona	11	183	16.6
UCLA	**11**	**212**	**19.3**
USC	11	223	20.3
Oregon State	11	270	24.5
Washington State	11	312	28.4
California	11	325	29.5
Oregon	11	338	30.7

KICKOFF RETURNS

	NO	YDS	TD	AVG
Washington	30	699	0	23.3
USC	37	859	0	23.2
California	53	1135	0	21.4
Arizona State	27	562	1	20.8
UCLA	**27**	**558**	**0**	**20.7**
Stanford	34	681	1	20.0
Arizona	32	627	0	19.6
Oregon	50	969	0	19.4
Oregon State	45	792	0	17.6
Washington State	38	584	0	15.4

	PUNT RETURNS NO	YDS	TD	AVG
Arizona State	29	520	1	17.9
Stanford	32	407	1	12.7
Washington	43	434	2	10.1
Washington State	19	184	0	9.7
Oregon	26	233	0	9.0
Arizona	34	260	0	7.6
California	27	182	0	6.7
UCLA	**28**	**182**	**1**	**6.5**
Oregon State	17	101	0	5.9
USC	22	87	0	4.0

1986 PACIFIC-10 INDIVIDUAL STATISTICS

TOTAL OFFENSE

	G	PLAYS	YDS	YDS/ PLAY	TDR*	YDS/G
Erik Wilhelm, OSU	11	545	2665	4.9	9	242.3
Chris Miller, ORE	11	430	2549	5.9	14	231.7
John Paye, STAN	11	418	2189	5.2	16	199.0
Rodney Peete, USC	11	368	2152	5.8	13	195.6
Chris Chandler, WASH	11	333	2107	6.3	24	191.6
Ed Blount, WSU	11	346	2065	6.0	14	187.7
Jeff Van Raaphorst, ASU	11	274	1017	7.4	15	183.4
Alfred Jenkins, ARIZ	11	291	1740	6.0	12	158.2
Matt Stevens, UCLA	**11**	**308**	**1718**	**5.6**	**12**	**156.2**
Gaston Green, UCLA	**10**	**220**	**1139**	**5.2**	**14**	**113.9**

*Touchdowns scored by rushing and passing only.

PASSING EFFICIENCY
(min. 5 attempts per game)

	G	PA	PC	CMP PCT	HI	INT PCT	YDS	YDS/ ATT	TD	TD/ PCT	RATING POINTS
Jeff Van Raaphorst, ASU	11	239	144	.603	11	4.60	1988	8.32	15	6.28	141.6
Chris Chandler, WASH	11	275	160	.582	13	4.73	1994	7.25	20	7.27	133.6
Timm Rosenbach, WSU	10	61	34	.557	2	3.28	452	7.41	4	6.56	133.1
Ed Blount, WSU	11	227	117	.515	11	4.85	1882	8.29	11	4.85	127.5
Chris Miller, ORE	11	356	216	.607	13	3.65	2503	7.03	12	3.37	123.6
John Paye, STAN	11	349	217	.622	11	3.15	2261	6.48	14	4.01	123.5
Matt Stevens, UCLA	**11**	**260**	**143**	**.550**	**9**	**3.46**	**1787**	**6.87**	**11**	**4.23**	**119.8**
Rodney Peete, USC	11	275	148	.538	11	4.00	2025	7.36	10	3.64	119.7
Alfred Jenkins, ARIZ	11	232	118	.509	9	3.88	1573	6.78	10	4.31	114.3
Erik Wilhelm, OSU	11	470	283	.602	17	3.62	2871	6.11	8	1.70	109.0

RUSHING

	G	NO	YDS	AVG	TD	YDS/G
Gaston Green, UCLA	**10**	**220**	**1139**	**5.2**	**14**	**113.9**
David Adams, ARIZ	11	238	1175	4.9	7	106.8
Brad Muster, STAN	11	243	1053	4.3	12	95.7
Darryl Harris, ASU	11	205	933	4.6	9	84.8
Kerry Porter, WSU	11	205	921	4.5	4	83.7
Vince Weathersby, WASH	11	160	880	5.5	4	80.0
Aaron Emanuel, USC	8	125	491	3.9	3	61.4
Rick Fenney, WASH	10	121	508	4.2	6	50.8
Derek Loville, ORE	11	140	544	3.9	7	49.4
Channing Williams, ASU	11	129	540	4.2	9	49.1

ALL PURPOSE RUNNING

	G	RUSH	REC	PR	KOR	YDS	YDS/G
Brad Muster, STAN	11	1053	565	0	0	1618	147.1
Derek Loville, ORE	11	544	236	0	686	1466	133.3
David Adams, ARIZ	11	1175	162	0	23	1360	123.6
Gaston Green, UCLA	**10**	**1139**	**70**	**0**	**0**	**1209**	**120.9**
Thomas Henley, STAN	11	4	431	353	292	1072	97.4
Vince Weathersby, WASH	11	880	185	0	0	1065	96.8
Darryl Harris, ASU	11	933	115	0	0	1048	95.3
Derek Hill, ARIZ	11	9	523	228	277	1037	94.3
Kerry Porter, WSU	11	921	68	0	0	989	89.9
Robb Thomas, OSU	11	24	389	31	541	985	89.6

RECEPTIONS

	NO	YDS	AVG	TD
Dave Montagne, OSU	78	862	11.0	2
Brad Muster, STAN	61	565	5.6	1
Jeff James, STAN	52	779	15.0	8
Dowell Williams, OSU	45	323	7.2	0
Ken Henry, USC	43	807	18.8	7
Lonzell Hill, WASH	43	721	16.8	8
James Devers, CAL	40	582	14.6	0
Bobby DeBisschop, ORE	40	500	12.5	1
Damon Medlock, OSU	37	313	8.5	2
Willie Anderson, UCLA	**35**	**669**	**19.1**	**4**
Derek Loville, ORE	35	236	6.7	3

RECEIVING YARDAGE

	NO	YDS	AVG	TD
Dave Montagne, OSU	78	862	11.0	2
Ken Henry, USC	43	807	18.8	7
Jeff James, STAN	52	779	15.0	8
Lonzell Hill, WASH	43	721	16.8	8
Willie Anderson, UCLA	**35**	**669**	**19.1**	**4**
Aaron Cox, ASU	29	591	20.4	2
James Devers, CAL	40	582	14.6	0
Brad Muster, STAN	61	565	9.3	1
Bruce Hill, ASU	28	532	19.0	5
Derek Hill, ARIZ	32	523	16.3	3
Kitrick Taylor, WSU	27	523	19.4	9

SCORING

	TD	XP	2XP	FG	PTS
Gary Coston, ARIZ	0	34	0	21	97
Jeff Jaeger, WASH	0	42	0	17	93
Kent Bostrom, ASU	0	42	0	15	87
Gaston Green, UCLA	**14**	**0**	**0**	**0**	**84**
Dave Franey, UCLA	**0**	**35**	**0**	**15**	**80**
Brad Muster, STAN	13	0	0	0	78
Don Shafer, USC	0	29	0	12	65
Derek Loville, ORE	10	0	0	0	60
Matt MacLeod, ORE	0	26	0	11	59
Darryl Harris, ASU	9	0	0	0	54
Kitrick Taylor, WSU	9	0	0	0	54
Channing Williams, ASU	9	0	0	0	54

PUNTING

	NO	YDS	AVG
Mike Preacher, ORE	49	2143	43.7
Harold Barkate, UCLA	**47**	**2011**	**42.8**
Scott Tabor, CAL	52	2194	42.2
Doug Robison, STAN	57	2372	41.6
Thane Cleland, WASH	47	1938	41.2

Ruben Rodriguez, ARIZ	48	1887	39.3
Chris Sperle, USC	45	1760	39.1
Mike Schuh, ASU	40	1561	39.0
Chip Stempeck, OSU	64	2301	36.0

(min. 3.6 punts per game)

FIELD GOALS

	G	FGA	FG	PCT	FG/G
Gary Coston, ARIZ	11	24	21	.875	1.91
Jeff Jaeger, WASH	11	21	17	.810	1.55
Kent Bostrom, ASU	11	19	15	.789	1.36
Dave Franey, UCLA	**11**	**19**	**15**	**.789**	**1.36**
Lee Rix, CAL	11	16	12	.750	1.09
Don Shafer, USC	11	18	12	.667	1.09
Matt MacLeod, ORE	11	15	11	.733	1.00
Marty Breen, OSU	11	17	9	.529	0.82
Kevin Adams, WSU	11	9	6	.667	0.55
David Sweeney, STAN	11	14	4	.286	0.36

INTERCEPTIONS

	NO	YDS	TD
Teddy Johnson, OSU	9	86	0
Toi Cook, STAN	7	115	0
Ed Hulbert, ORE	7	48	0
Chuck Cecil, ARIZ	6	142	2
Craig Rutledge, UCLA	**6**	**104**	**1**
Brad Humphreys, STAN	5	60	1
Kevin Thomasson, WSU	5	43	0
Louis Brock, USC	4	99	1
Martin Rudolph, ARIZ	4	79	0
Darryl Henley, UCLA	**4**	**73**	**0**
Walt Harris, STAN	4	39	0
Tony Zackery, WASH	4	30	0
Gary Hein, CAL	4	27	0
Anthony Newman, ORE	4	18	0

PUNT RETURNS

	NO	YDS	TD	AVG
Anthony Parker, ASU	14	308	1	22.0
Jeff Joseph, ASU	15	212	0	14.1
Cliff Hicks, ORE	16	217	0	13.6
Thomas Henley, STAN	29	353	1	12.2
Andre Riley, WASH	36	392	1	10.9
Kitrick Taylor, WSU	15	161	0	10.7
Vince Delgado, CAL	11	92	0	8.4
Derek Hill, ARIZ	30	228	0	7.6
Darryl Henley, UCLA	**18**	**90**	**0**	**5.0**
Dwayne Jones, CAL	15	74	0	4.9

(min. 1.2 returns per game)

KICKOFF RETURNS

	NO	YDS	TD	AVG
Steve Jones, WASH	15	407	0	27.1
Vince Delgado, CAL	11	285	0	25.9
Lonnie White, USC	26	656	0	25.2
Darrin Greer, CAL	22	501	0	22.8
Darryl Henley, UCLA	**20**	**449**	**0**	**22.4**
Thomas Henley, STAN	14	292	0	20.9
Derek Loville, ORE	33	686	0	20.8
James Hasty, WSU	16	313	0	19.6
Art Greathouse, ARIZ	15	285	0	19.0
Robb Thomas, OSU	29	541	0	18.7

(min. 1.2 returns per game)

UCLA FOOTBALL HISTORY

HONORS WON BY 1986 UCLA BRUINS

TAILBACK GASTON GREEN
Second-team All-America
(The Sporting News and College & Pro Football Newsweekly)
Third-team All-America (Associated Press and Football News)
First-team All-Pacific-10 (Coaches)
Pacific-10 Offensive Player of the Week (WSU)
Pacific-10 Offensive Player of the Week (USC)
CBS-Chevrolet Player of the Game (Arizona)
CBS-Chevrolet Player of the Game (Stanford)

INSIDE LINEBACKER KEN NORTON
Second-team All-America (Football News)
Honorable mention All-America (Associated Press)
Second-team All-Pacific-10 (Coaches)

FREE SAFETY JAMES WASHINGTON
Third-team All-America (College & Pro Football Newsweekly)
Honorable mention All-Pacific-10 (Coaches)
Jim Thorpe Award Semi-Finalist (One of 10)

NOSE GUARD TERRY TUMEY
Honorable mention All-America (Associated Press)
First-team All-Pacific-10 (Coaches)

STRONG SAFETY CRAIG RUTLEDGE
Honorable mention All-America (Associated Press)
First-team All-Pacific-10 (Coaches)
CBS-Chevrolet Player of the Game (Washington)

CENTER JOE GOEBEL
Honorable mention All-America (Associated Press)
First-team Academic All-Pacific-10
Second-team All-Pacific-10 (Coaches)

SPLIT END WILLIE ANDERSON
Honorable mention All-Pacific-10 (Coaches)

PLACE KICKER DAVID FRANEY
First-team Academic All-Pacific-10
Honorable mention All-Pacific-10 (Coaches)
CBS-Chevrolet Player of the Game (Arizona State)

CORNERBACK DARRYL HENLEY
Honorable mention All-Pacific-10 (Coaches)
Pacific-10 Defensive Player of the Week (Arizona)

OUTSIDE LINEBACKER ERIC SMITH
Honorable mention All-Pacific-10 (Coaches)

QUARTERBACK MATT STEVENS
Honorable mention All-Pacific-10 (Coaches)

DEFENSIVE TACKLE JIM WAHLER
Honorable mention All-Pacific-10 (Coaches)

TIGHT END JOE PICKERT
First-team Academic All-Pacific-10

DEFENSIVE TACKLE FRANK BATCHKOFF
First-team Academic All-Pacific-10

PUNTER HAROLD BARKATE
Honorable mention Academic All-Pacific-10

INSIDE LINEBACKER GREG BOLIN
Honorable mention Academic All-Pacific-10
SPLIT END DAVID CLINTON
Honorable mention Academic All-Pacific-10
QUARTERBACK BRENDAN McCRACKEN
Honorable mention Academic All-Pacific-10
OUTSIDE LINEBACKER MARCUS PATTON
Honorable mention Academic All-Pacific-10

UCLA-CHEVROLET TV SCHOLARSHIP WINNERS

1971 — Ron Carver vs Texas
1973 — Kermit Johnson vs Oregon
1974 — John Sciarra vs Tennessee
1975 — John Sciarra vs Tennessee
Cliff Frazier vs Tennessee
Cliff Frazier vs Ohio State
John Sciarra vs USC
1976 — Jeff Dankworth vs Arizona State
Levi Armstrong vs Arizona State
Manu Tuiasosopo vs Ohio State
1977 — Jerry Robinson vs Houston
Jerry Robinson vs USC
1978 — Matt McFarland vs Washington
Kenny Easley vs Washington
James Owens vs California
Billy Don Jackson vs California
1979 — Kenny Easley vs Ohio State
Kenny Easley vs Washington
1980 — Irv Eatman vs Ohio State
Freeman McNeil vs USC
1981 — Cormac Carney vs Washington State
Tom Ramsey vs USC
1982 — Tom Ramsey vs Washington
Neal Dellocono vs USC
1983 — Rick Neuheisel vs Georgia
Rick Neuheisel vs Arizona State
Rick Neuheisel vs. Washington
Kevin Nelson vs Arizona
Paul Bergmann vs Arizona
1984 — John Lee vs Nebraska
Ken Norton vs California
Tommy Taylor vs Arizona State
Danny Andrews vs Arizona State
John Lee vs USC
1985 — Mark Walen vs Washington
David Norrie vs Arizona State
James Primus vs Stanford
1986 — David Franey vs Arizona State
Gaston Green vs Arizona
Gaston Green vs Stanford
Craig Rutledge vs Washington

UCLA IN WIRE SERVICE TOP TEN

Associated Press
1939 — Seventh
1946 — Fourth
1952 — Sixth
1953 — Fifth
1954 — Second
1955 — Fourth
1965 — Fourth
1966 — Fifth
1975 — Fifth
1982 — Fifth
1984 — Ninth
1985 — Seventh

United Press International
1952 — Sixth
1953 — Fourth
1954 — First
1955 — Fourth
1965 — Fifth
1966 — Fifth
1967 — Tenth
1969 — Tenth
1973 — Ninth
1975 — Fifth
1982 — Fifth
1984 — Tenth
1985 — Sixth

BRUIN CLASSROOM ALL-STARS

N.C.A.A. POSTGRADUATE SCHOLARSHIPS (27)

(Football Winners)

1966-67 — Ray Armstrong
1966-67 — Dallas Grider
1969-70 — Greg Jones
1973-74 — Steve Klosterman
1975-76 — John Sciarra
1976-77 — Jeff Dankworth
1977-78 — John Fowler
1982-83 — Cormac Carney
1983-84 — Rick Neuheisel
1985-86 — Mike Hartmeier

(Basketball Winners)

1968-69 — Kenny Heitz
1970-71 — Terry Schofield
1973-74 — Keith Wilkes
1979-80 — Kiki Vandeweghe

(Swimming Winners)

1975-76 — Tim McDonnell
1978-79 — Dan Stephenson
1984-85 — Bruce Hayes
1984-85 — Pat Thomas
1985-86 — Steve Martz

(Volleyball Winners)

1970-71 — Ed Machado
1981-82 — Karch Kiraly
1986-87 — Asbjorn Volstad

(Track Winner)

1977-78 — Willie Banks

(Water Polo Winner)

1982-83 — Brian Black

(Women's Tennis Winner)

1983-84 — Karen Dewis

(Women's Golf Winner)

1985-86 — Kay Cockerill

(Women's Basketball Winner)

1985-86 — Anne Dean

NATIONAL FOOTBALL FOUNDATION AND HALL OF FAME SCHOLARSHIP

1967-68 — Gary Beban
1969-70 — Dennis Dummit
1973-74 — Mark Harmon
1975-76 — John Sciarra
1976-77 — Jeff Dankworth

N.C.A.A. TOP TEN AWARD

1975-76 — John Sciarra
1976-77 — Jeff Dankworth
1981-82 — Karch Kiraly
1982-83 — Cormac Carney

ALL-AMERICAN BRUINS

Here is UCLA's list of 46 first-team All-America selections (39 players), headed by three-time consensus choices Jerry Robinson and Kenny Easley. Robinson (1976-77-78), an inside linebacker, and Easley (1978-79-80), a free safety, are the only three-time consensus All-Americans in Pacific-10 Conference history.

The list also includes 1967 Heisman Trophy winner Gary Beban and two-time All-Americans Donn Moomaw, Bob Davenport and John Lee.

1939	Kenny Washington, h
1945	Al Sparlis, g
1946	*Burr Baldwin, e
1950	Donn Moomaw, lb
1952	*Donn Moomaw, lb
1953	*Paul Cameron, h
1954	*Jack Ellena, t
1954	Jim Salsbury, g
1954	Bob Davenport, f
1955	Bob Davenport,f
1955	*Hardiman Cureton, g
1955	Rommie Loudd, e
1955	Jim Brown, g
1957	*Dick Wallen, e
1958	Bill Leeka, t
1960	Bill Kilmer, h
1961	Ron Hull, c
1962	Kermit Alexander, h
1966	*Mel Farr, h
1967	*†Gary Beban, qb
	*Don Manning, lb
1969	*Mike Ballou, lb
	Floyd Reese, dt
1971	Dave Dalby, c
1973	Jimmy Allen, db
	Efren Herrera, k
	*Kermit Johnson, rb
	James McAlister, rb
	Fred McNeill, de
1975	*John Sciarra, qb
	Randy Cross, og
	Cliff Frazier, nq
1976	Jeff Dankworth, gb
	Oscar Edwards, db
	*Jerry Robinson, lb
1977	*Jerry Robinson, lb
1978	*Kenny Easley, s
	*Jerry Robinson, lb
1979	*Kenny Easley, s
1980	*Kenny Easley, s
	Freeman McNeil, tb
1981	*Tim Wrightman, te
	Luis Sharpe, ot
1983	*Don Rogers, s
1984	John Lee, pk
1985	*John Lee, pk

*Consensus Selection
†Heisman Trophy Winner

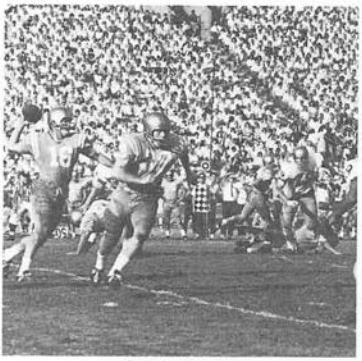

Gary Beban

Jerry Robinson

Ken Easley

Luis Sharpe

ALL COAST/CONFERENCE BRUINS

(First Team Only)

1931 Leonard Wellendorf, e
1932 Homer Oliver, c
1933 Lee Coats, c
1934 Verdi Boyer, g
1935 Chuck Cheshire, h
Sherman Chavoor, c
1938 John Ryland, c
1939 Woody Strode, e
Kenny Washington, h
1942 Bob Waterfield, q
Jack Lescoulie, g
1943 Don Malmberg, t
1944 John Roesch, h
1945 Al Sparlis, g
Cal Rossi, h
1946 Burr Baldwin, e
Don Malmberg, t
Ernie Case, q
Don Paul, c
Bill Chambers, t
1947 Tom Fears, e
Mike Dimitro, g
Don Paul, c
Bill Chambers, t
1949 Bob Wilkinson, e
Ernie Johnson, h
1950 Bob Wilkinson, e
Donn Moomaw, lb
Breck Stroschein, t
1951 Donn Moomaw, lb
Paul Cameron, h
Hal Mitchell, t
Ernie Stockert, e
1952 Donn Moomaw, lb
Paul Cameron, h
Ernie Stockert, e
Ed Flynn, g
Ike Jones, e
Chuck Doud, t
Jack Ellena, t
Myron Berliner, e
Jim Salsbury, g
Bill Stits, f
1953 Chuck Doud, t
Jack Ellena, t
Paul Cameron, h
1954 Jack Ellena, t
Jim Salsbury, g
Bob Davenport, fb
Primo Villanueva, h
Bob Long, e
Sam Boghosian, g
1955 Sam Brown, h
Hardiman Cureton, g
Steve Palmer, c
Bob Davenport, fb
Rommie Loudd, e
Jim Brown, g
1956 Esker Harris, g
Jim Matheny, c
1957 Dick Wallen, e
Bill Leeka, t
1958 Bill Leeka, t
1959 Ray Smith, fb
Harry Baldwin, c
1960 Bill Kilmer, h
Marv Luster, e
Jack Metcalf, g
Steve Bauwens, t
Marshall Shirk, t
1961 Ron Hull, c
Bobby Smith, h
1962 Kermit Alexander, h
Andy Von Sonn, c
1963 Mel Profit, e
1964 Kurt Altenberg, e
Russ Banducci, g
Kent Francisco, ot
1965 Kurt Altenberg, e
Russ Banducci, t
Gary Beban, qb
Jim Colletto, e
Mel Farr, h
John Richardson, g
Bob Stiles, h
1966 Gary Beban, qb
Rich Deakers, g
Mel Farr, h
Don Manning, lb
John Richardson, g
1967 Zenon Andrusyshyn, p-pk
Gary Beban, qb
John Erquiaga, c
Mark Gustafson, dhb
Don Manning, lb
Dennis Murphy, g
Larry Slagle, t
1968 Larry Agajanian, dt
Mark Gustafson, dhb
1969 Dennis Alumbaugh, og
Mike Ballou, lb
Ron Carver, dhb
Gwen Cooper, oe
Wes Grant, de
Greg Jones, ohb
Floyd Reese, dt
1970 Dave Dalby, c
Bob Pifferini, lb
Tim Oesterling, dt
1971 Dave Dalby, c
Bob Christiansen, oe
1972 Bruce Barnes, p
Allan Ellis, db
Kermit Johnson, rb
Steve Klosterman, og
James McAlister, rb
Fred McNeill, de
Bruce Walton, ot
1973 Jimmy Allen, db
James Bright, db
Kermit Johnson, rb
Ed Kezirian, ot
Steve Klosterman, og
Fulton Kuykendall, lb
Fred McNeill, de
John Nanoski, db
Al Oliver, ot
Cal Peterson, de
1974 Norm Andersen, se
Gene Clark, ot
Fulton Kuykendall, lb
1975 John Sciarra, qb
Randy Cross, g
Phil McKinnely, g
Cliff Frazier, ng
1976 Levi Armstrong, db
Theotis Brown, rb
Frank Corral, k
Jeff Dankworth, qb
Oscar Edwards, db
Mitch Kahn, c
Jerry Robinson, lb
Manu Tuiasosopo, dt
Wendell Tyler, rb
Rick Walker, te
1977 Levi Armstrong, db
Gus Coppens, ot
Kenny Easley, s
Jerry Robinson, lb
Manu Tuiasosopo, dt
1978 Peter Boermeester, pk
Theotis Brown, rb
Kenny Easley, s
Jerry Robinson, lb
Manu Tuiasosopo, ng
1979 Kenny Easley, s
Freeman McNeil, tb
1980 Kenny Easley, s
Irv Eatman, dt
Avon Riley, lb
Tim Wrightman, te
Larry Lee, og
Freeman McNeil, tb
1981 Cormac Carney, se
Irv Eatman, dt
Luis Sharpe, ot
Tim Wrightman, te
1982 Cormac Carney, se
Karl Morgan, ng
Tom Ramsey, gb
1983 Paul Bergmann, te
Neal Dellocono, olb
Duval Love, ot
Kevin Nelson, tb
Don Rogers, s
Lupe Sanchez, cb
Mike Sherrard, se
1984 Kevin Buenafe, p
John Lee, pk
Duval Love, ot
Tommy Taylor, ilb
1985 Mike Hartmeier, og
John Lee, pk
Tommy Taylor, ilb
Terry Tumey, ng
Mark Walen, dt
1986 Gaston Green, tb
Craig Rutledge, s
Terry Tumey, ng

UCLA IN THE NFL

Entering the 1987 National Football League pre-season, 42 former Bruins were listed on the rosters of 22 different NFL teams. Of the 42, 27 were NFL veterans who played in 1986, including all-stars Kenny Easley of the Seattle Seahawks and Freeman McNeil of the New York Jets and Herb Welch, member of the World Champion New York Giants.

Following is the complete list of former Bruins on NFL rosters:

ATLANTA FALCONS
Jimmy Turner, DB

BUFFALO BILLS
Ron Pitts, DB

CHICAGO BEARS
Tim Wrightman, TE

CINCINNATI BENGALS
Max Montoya, OT

CLEVELAND BROWNS
*Doug West, LB

DALLAS COWBOYS
*Kark Dorrell, WR
Mike Sherrard, WR
*Mark Walen, DT

DENVER BRONCOS
*Dave Baran, C

HOUSTON OILERS
*Neal Dellocono, LB
Karl Morgan, NT
Avon Riley, LB

INDIANAPOLIS COLTS
*Chuckie Miller, DB

KANSAS CITY CHIEFS
*Paul Bergmann, TE
Irv Eatman, OT

LOS ANGELES RAIDERS
Bruce Davis, OT
Jerry Robinson, LB
Dokie Williams, WR

LOS ANGELES RAMS
*Robert Cox, OT
Duval Love, OG
Michael Young, WR

MIAMI DOLPHINS
Larry Lee, OG

NEW ENGLAND PATRIOTS
Tom Ramsey, QB

NEW YORK GIANTS
Herb Welch, DB

NEW YORK JETS
*Jim McCullough, OG
Freeman McNeil, RB
*David Norrie, QB
*Jeff Nowinski, TE
Jojo Townsell, WR

PITTSBURGH STEELERS
Steve Bono, QB
Lupe Sanchez, DB

ST. LOUIS CARDINALS
John Lee, PK
Luis Sharpe, OT

SAN DIEGO CHARGERS
*Joe Goebel, C
*Marcus Greenwood, FB
*Rick Neuheisel, QB

SAN FRANCISCO 49ERS
Randy Cross, C
Manu Tuiasosopo, NT

SEATTLE SEAHAWKS
Kenny Easley, DB
Norm Johnson, PK
*Derek Tennell, TE

WASHINGTON REDSKINS
Jay Schroeder, QB

*first-year NFL player

NOTE: The following former Bruins played during the 1986 season but were not listed on 1987 pre-season rosters: Brent Boyd (Minnesota), Johnny Lynn (New York Jets) and Wendell Tyler (San Francisco).

UCLA'S NFL FIRST-ROUND DRAFT CHOICES

1946 — Cal Rossi, Washington*
1947 — Cal Rossi, Washington
Ernie Case, Green Bay
1953 — Donn Moomaw, Los Angeles
1961 — Jimmy Johnson, San Francisco
Bill Kilmer, San Francisco
1963 — Kermit Alexander, San Francisco
Kermit Alexander, Denver**
1967 — Mel Farr, Detroit
1974 — Fred McNeill, Minnesota
Bill Sandifer, San Francisco
1979 — Manu Tuiasosopo, Seattle
Jerry Robinson, Philadelphia
1981 — Freeman McNeil, New York Jets
Kenny Easley, Seattle
1982 — Luis Sharpe, St. Louis
1984 — Don Rogers, Cleveland
1986 — Mike Sherrard, Dallas

* Lost choice due to ineligibility
**Member of AFL at time of draft

UCLA'S ALL-TIME PROFESSIONAL ROSTER

Name	Pos	Years in Pro Football
Adams, Tom	E	56-57 Ott (USFL)
Allen, Jimmy	DB	74-77 Pitt, 78-81 Det
Alexander, Kermit	DB	63-69 SF, 70-71 LA, 72-76 Phil
Andrusyshyn, Zenon	P-PK	71-77 Tor (CFL), 78 KC, 79 Ham (CFL), 80-82 Tor (CFL), 83-85 T Bay (USFL)
Armstrong, Bill	OG	43 Brooklyn
Armstrong, Levi	DB	78 NY Jets
Baldwin, Burr	OE/DE	47-49 LA
Ballou, Mike	LB	70 Bost
Barnes, Bruce	PK	73-74 NE
Baska, Rick	LB	76-77 Den
Beban, Gary	QB/HB/WR	68-69 Wash
Bergey, Bruce	DE	71 KC, 72-73 Tor (CFL)
Bergmann, Paul	TE	84 Jack (USFL), 85 Oak (USFL), 86 KC
Boermeester, Peter	PK	80 Cle
Bono, Steve	QB	85-86 Minn
Boyd, Brent	C/OG	80-86 Minn
Boyd, Verdi	OG	36 Brooklyn
Bright, James	DB	74 So Cal Sun
Brown, Theotis	RB	79-80 StL, 81-83 Sea, 83-85 KC
Burks, Ray	LB	77 KC
Butler, Homer	SE	78 Dal, 78-79 Sask (CFL)
Cameron, Paul	DB	54 Pitt, 56-58 BC (CFL)
Cantor, Leo	DB/HB/FB	42 NY Giants, 45 Chi
Carney, Cormac	WR	84-85 Mem (USFL)
Case, Ernie	DB/QB	47 Balt
Cephous, Frank	RB	84-85 NY Giants
Chaffin, Jeff	DT	85 SA (USFL)
Chambers, Bill	OT/OG	48-49 NY Yankees, 51 Mont (CFL)
Christiansen, Bob	TE	72 Buff
Clark, Eugene	OG	77-78 Tor (CFL), 79 Phil
Coffman, Ricky	WR	82 LA Rams, 85 SA (USFL)
Cooper, Gwen	WR	70 Ott (CFL)
Coppens, Gus	OT	78 LA, 79 NY Giants, 83-84 LA (USFL)
Copeland, Ron	WR	69 Chi
Corral, Frank	PK	78-81 LA, 83 Chi (USFL), 84 Ariz (USFL)
Cross, Randy	C/OG	76-86 SF
Cureton, Hardiman	OG	56 Tor (CFL), 57-59 Ott (CFL), 60-64 Ham (CFL)
Curran, Willie	WR	82-84 Atl, 85 Det
Dalby, Dave	C	72-85 LA Raiders
Davenport, Bob	FB	56 Wpg (CFL)
Davis, Bruce	OT	79-86 LA Raiders
Davis, Milt	DB	57-60 Balt
Dufour, Dan	C	83-85 Atl
Durden, Mike	DB	84 Edm (CFL)
Easley, Kenny	S	81-86 Sea
Eatman, Irv	OT	83-84 Phil (USFL), 85 Balt (USFL), 86 KC
Eck, Keith	OG	78 Wash, 79 NY Giants
Elias, Lou	DB	58 Ham (CFL), 58 Tor (CFL), 59 Sask (CFL)
Ellena, Jack	OG/LB	55-56 LA, 57 Tor (CFL)
Ellis, Allan	DB	73-80 Chi, 81 SD
Farmer, George	WR	70-75 Chi, 75 Det
Farr, Mel	HB	67-73 Det
Fears, Tom	OE/DB	48-56 LA
Fenenbock, Chuck	TB/HB/WB/DB	43 Det, 45 Det, 46-48 LA (Dons), 48 Chi (Rockets), 50 Cal (CFL)
Ferrell, Bobby	FB/HB	76-77 SF
Finlay, Jack	OG/LB	47-51 LA
Frazier, Cliff	DT	77 KC
Francisco, Kent	OT	66 Edm (CFL), 66-67 Tor (CFL)
Gaines, Gene	DB	61 Mont (CFL), 62-69 Ott (CFL), 70-76 Mont (CFL)
Galigher, Ed	DT/DE	72-76 NY Jets, 77 SF
Geddes, Bob	LB	72 Den, 73-75 NE
Goodman, Brian	OG	73-74 Hou, 75 Den
Grant, Wes	DE/DT	71 Cle, 71 SD, 72 Cle, 72 Mont (CFL), 73 Hou
Haffner, Mike	WR	68-70 Den, 71 Cin

Dokie Williams

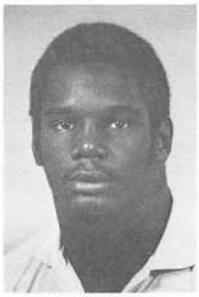

Irv Eatman

Name	Pos	Years in Pro Football
Hansen, Howie	HB	51 Edm (CFL)
Henry, Wally	WR	77-82 Phil, 83 Ariz (USFL)
Herman, John	DB	56 NY Giants, 56 Balt
Herrera, Efren	PK	74-78 Dal, 79-81 Sea, 82 Buff, 84 Okla (USFL)
Heydenfeldt, Bob	E/P	55 Edm (CFL)
Holloway, Chuck	HB	58 Cal (CFL)
Horton, Myke	OG	75 Tor (CFL), 79-80 Cal (CFL), 83 Wash (USFL), 84 Mem (USFL)
Hosea, Bobby	DB	79 Mont, 80-81 Sask, 83 LA (USFL), 84 Jack (USFL)
Jackson, Billy Don	LB	83 Bos (USFL)
Jenson, Roy	G	51-55 Cal (CFL), 56-57 BC (CFL)
Johnson, Jim	DB/FL	61-76 SF
Johnson, Kermit	HB	74 So Cal Sun, 75-76 SF
Johnson, Mitch	OT/OG	65 Dal, 66-67 Wash
Johnson, Norm	PK	82-86 Sea
Jones, Greg	HB	70-71 Buff
Jones, Jimmie	HB	74 Det, 76 Ham (CFL)
Keeble, Joe	TB/WB/DB	37 Cle
Kendall, Chuck	DB	60 Hou
Kendricks, Marv	E	73 Tor (CFL)
Kezirian, Ed	OT	74-75 So Cal Sun
Kilmer, Bill	QB	61-62 SF, 64-66 SF, 67-70 NO, 71-77 Wash
Knox, Ronnie	QB	56 Cal (CFL), 56 Ham (CFL), 57 Chi, 58-59 Tor (CFL)
Kuehn, Art	C	75 So Cal Sun, 76-83 Sea, 84-85 Mem (USFL)
Kurrasch, Roy	OE/DE	47 NY Yankees, 48 Pitt
Kuykendall, Fulton	LB	75-84 Atl, 85 SF
Lee, John	PK	86 StL
Lee, Larry	OG	81-84 Det, 85-86 Mia
Livingston, Cliff	LB/DE	54-61 NY Giants, 62 Minn, 63-65 LA
Long, Bob	LB/DE	55-59 Det, 60-61 LA, 62 Dal
Loudd, Rommie	LB	56 BC (CFL), 60 LA, 61-62 Bos
Love, Duval	OG	85-86 LA Rams
Luster, Marv	E	61-64 Mont (CFL), 64-72 Tor (CFL), 73-74 Mont (CFL)
Lyman, Del	T	41 GBay, 44 Cle
Lynn, Johnny	DB	79-86 NY Jets
Matheny, Jim	C	57 Tor (CFL)
McAlister, James	HB	74 So Cal Sun, 75-76 Phil, 78 NE
McChesney, Bob	OE/DE	36 Bos, 37-42 Wash
McDougall, Gerry	FB	57-61 Ham (CFL), 62 Tor (CFL), 62-64 SD, 66 Ham (CFL), 67 Edm (CFL), 68 SD
McKinnely, Phil	OT/TE	76-80 Atl, 81 LA, 82-83 Chi, 84 Mem (USFL), 85 Bir (USFL)
McLaughlin, Leon	C	51-55 LA
McNeil, Freeman	RB	81-86 NY Jets
McNeill, Fred	LB	74-85 Minn
Mike, Bob	OT	48-49 SF, 52-53 Cal (CFL)
Mitchell, Hal	OT/OG	52 NY Giants
Mohl, Curt	OT	81 Oak
Moomaw, Donn	LB	53 Tor (CFL), 55 Ott (CFL)
Moore, Reynaud	DB	71 NO
Montgomery, Blanchard	LB	83-85 SF, 85 Buff
Montoya, Max	OT	79-86 Cin
Morgan, Karl	NG	83-84 Sask (CFL), 84-86 TB, 86 Hou
Morton, Dave	DT	78 LA
Moss, Martin	DT	82-85 Det
Myers, Jack	FB/LB	48-50 Phil, 52 LA
Nagel, Ray	QB	53 Chi
Nelson, Kevin	RB	84-85 LA (USFL)
Neuheisel, Rick	QB	84-85 SA (USFL)
Norris, Trusse	OE	60 LA
Oesterling, Tim	OT	72 Sask (CFL)
O'Garro, Pete	E	57-59 Tor (CFL), 62 Tor (CFL)
Oglesby, Paul	DT	60 Oak
Olsen, Carl	OT	42 Chi
Otey, Dave	C	83 Ariz (USFL), 84 Jack (USFL)
Owens, James	RB	79-80 SF, 81-84 T Bay

Kenny Easley

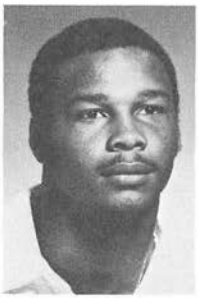

Freeman McNeil

Name	Pos	Years in Pro Football
Pace, Gayle	C	52 Edm (CFL)
Palmer, Steve	C	56 BC (CFL)
Paul, Don	LB/C	48-55 LA
Pederson, Don	TE	78 LA
Penaranda, Jairo	RB	81 LA, 83 Oak (USFL), 84 Mem (USFL), 85 Phil
Pentecost, John	OG	65 Ott (CFL), 67 Minn, 68-69 Wpg (CFL)
Peters, Doug	HB	56 BC (CFL)
Peterson, Cal	LB	74-75 Dal, 76 T Bay, 79-81 KC, 82-83 LA Raiders
Pifferini, Bob	LB	72-75 Chi, 77 LA
Pitts, Ron	DB	85-86 Buff
Potter, Ken	PK	85 Port (USFL)
Profit, Mel	E	66-71 Tor (CFL)
Ramsey, Tom	QB	83 LA (USFL), 84 LA/Oak (USFL), 84-86 NE
Richardson, Bob	DB	66 Den, 67-68 Ham (CFL)
Richardson, John	DT	67-71 Mia, 72-73 StL
Riley, Avon	LB	81-86 Hou
Robinson, Jerry	LB	79-84 Phil, 85-86 LA Raiders
Rogers, Don	DB	84-85 Cle
Salsbury, Jim	OG/OT	55-56 Det, 57-58 GBay
Sanchez, Lupe	DB	84 Ariz (USFL), 85 Orl (USFL), 86 Pitt
Sandifer, Bill	DT/DE	74-76 SF, 77 Sea
Schroeder, Jay	QB	84-86 Wash
Sciarra, John	DB	76-77 BC (CFL), 78-83 Phil
Scribner, Rob	HB	73-78 LA
Sharpe, Luis	OT	82-84 StL, 85 Mem (USFL), 85-86 StL
Sherrard, Mike	WR	86 Dal
Shinnick, Don	LB	57-69 Balt
Shipkey, Jerry	FB/DB/LB	48-52 Pitt
Shirk, Marshall	DT	65-71 Ott (CFL)
Slagle, Larry	OG	68-71 Wpg (CFL)
Smith, Bobby	DB	62-65 LA, 65-66 Det
Smith, Earl	E	61 Sask (CFL)
Smith, Hal	DT	60 Bos, Den, 61 Oak
Smith, Milt	OE/DB	45 Phil
Smith, Ray	HB	60-62 Sask (CFL)
Snelling, Ken	FB/LB	45 GBay
Sommers, Jack	C/LB	47 Wash
Sparlis, Al	G/LB	46 GBay
Stauch, Scott	FB	81 SF/NO
Steffen, Jim	DB	59-61 Det, 61-65 WA
Stephens, Frank	LB	79-80 Tor (CFL)
Stits, Bill	DB/HB	54-56 Det, 57-58 Wash, 59-61 NY Giants
Strode, Woody	OE/DE	46 LA, 47 CFL, 48-49 Cal (CFL)
Stroschein, Breck	DE	51 NY Yankees
Sullivan, Tom	DB	83-85 Den (USFL)
Tautolo, John	OG	81 NE, 82-83 NY Giants, 85 Port (USFL)
Tautolo, Terry	LB	76-80 Phil, 81 SF/Det, 82 Det, 83 Mia, 84 Det
Tenningkeit, Tim	DT	79 Sask (CFL)
Thompson, Harry	OG/DE LB/NG	50-54 LA, 55 Chi
Townsell, Jojo	FL	83-85 LA (USFL), 85-86 NY Jets
Tuiasosopo, Manu	DT	79-83 Sea, 84-86 SF
Turner, Jimmy	DB	83-86 Cin, 86 Atl
Tyler, Wendell	HB	77-82 LA, 83-86 SF
Villanueva, Primo	QB	55-58 BC (CFL)
Von Sonn, Andy	LB	64 LA
Walker, Rick	TE	78-79 Cin, 80-85 Wash
Walton, Bruce	OT/OG/C	73-75 Dal
Washington, Kenny	HB/DB	46-48 LA
Waterfield, Bob	QB/DB	45 Cle, 46-52 LA, Head Coach, LA 60-62
Welch, Herb	DB	85-86 NY Giants
West, Doug	LB	84-85 Jack (USFL)
Wilkinson, Bob	OE/DB/HB	51-52 NY Giants
Williams, Dokie	WR	83-86 LA Raiders
Wingle, Blake	OG	83-84 Pitt, 85 GB
Witcher, Dick	WR/TE/FL	66-73 SF
Wrightman, Tim	TE	83 Chi (USFL), 84 Ariz (USFL), 85-86 Chi
Young, Michael	WR	85-86 LA Rams

Luis Sharpe

Jay Schroeder

BRUINS IN ALL-STAR GAMES

HULA BOWL, Honolulu, HI

1947 Tom Asher, T
Burr Baldwin, E
Don Borden, G
Ed Breeding, C
Ernie Case, QB
Budd Cote, G
Morrie Harrison, G
Hoxsie Griswold, T
John Johnson, B
Roy Kurrasch, E
Don Malmberg, T
Donn Ross, E
Art Spielman, C
1948 Carl Benton, B
Don Capp, E
Robert Mike, T
1949 Bill Clements, E
Mike Dimitro, G
1950 George Pastor, G
1952 Hal Mitchell, T
1953 Donn Moomaw, LB
1954 Paul Cameron, HB
Chuck Doud, T
1955 Jack Ellena, T
Jim Salsbury, G
Primo Villanueva, HB
1956 Hardiman Cureton, G
Bob Davenport, FB
Rommie Loudd, E
Sam Brown, HB
1959 Bill Leeka, T
Dick Wallen, E
1960 Ray Smith, FB
1961 Bill Kilmer, HB
Marv Luster, E
1962 Ron Hull, C
Marshall Shirk, T
Bobby Smith, HB
Almose Thompson, HB
1963 Kermit Alexander, HB
Tony Fiorentino, G
Andy Von Sonn, C
1964 Walt Dathe, G
Mel Profit, E
1965 Kent Francisco, OT
Mike Haffner, HB
Larry Zeno, QB
1966 Kurt Altenberg, E
Russ Banducci, G
1967 Mel Farr, HB
John Richardson, DG
1968 Gary Beban, QB
Larry Slagle, OT
1969 Larry Agajanian, DT
1970 Greg Jones, HB
Floyd Reese, DT
1971 Dennis Dummit, QB
Tim Oesterling, DT
1972 Mike Pavich, G
1973 Randy Gaschler, C
1974 Jim Allen, DB
Kermit Johnson, RB
James McAlister, RB
1975 Gene Clark, OT
Art Kuehn, C
1976 Randy Cross, G
John Sciarra, QB
1977 Ray Burks, LB
Oscar Edwards, DB
Rick Walker, TE
1978 Gus Coppens, OT
Frank Stephens, LB
1979 Theotis Brown, RB
Jerry Robinson, LB
Manu Tuiasosopo, NG
1980 Brent Boyd, C
1981 Ken Easley, DB
Freeman McNeil, RB
1982 Luis Sharpe, OT
Tim Wrightman, TE
1983 Cormac Carney, SE
Irv Eatman, OT
Tom Ramsey, QB
1984 Don Rogers, DB
Lupe Sanchez, DB
1985 Neal Dellocono, LB
Duval Love, OT
1986 Mike Sherrard, SE
Tommy Taylor, LB
1987 Frank Batchkoff, DT
Karl Dorrell, FL

JAPAN BOWL, Tokyo, Japan

1976 Randy Cross, C
John Sciarra, QB
1977 Raymond Burks, LB
Oscar Edwards, DB
Rick Walker, TE
1978 Levi Armstrong, DB
Gus Coppens, OT
Frank Stephens, LB
1979 Bobby Hosea, DB
Max Montoya, OT
Jeff Muro, LB
1980 Brian Baggott, DB
1981 Arthur Akers, LB
Kenny Easley, DB
Larry Lee, OG
Freeman McNeil, RB
1982 Willie Curran, FL
Luis Sharpe, OT
1983 Dan Dufour, C
Karl Morgan, NG
Tom Sullivan, DB
Jojo Townsell, FL
1984 Paul Bergmann, TE
Kevin Nelson, RB
Don Rogers, DB
Lupe Sanchez, DB
Doug West, LB
1985 Neal Dellocono, LB
Ron Pitts, DB
1986 John Lee, PK
David Norrie, QB
Mark Walen, DT
1987 Craig Rutledge, SS
Matt Stevens, QB

EAST-WEST SHRINE GAME, San Francisco, CA

1932 Leonard Wellendorf, C
1934 Lee Coats, C
1936 Chuck Cheshire, H
1944 Mike Marienthal, G
1945 Bob Waterfield, Q
1946 George Robotham, E
1948 Bill Chambers, T
Tom Fears, E
Don Paul, C
Cal Rossi, HB
1949(J) Bill Clements, E
Ernie Johnson, HB
1951 Bob Wilkinson, E
1952 Hal Mitchell, T
1955(J) Sam Boghosian, G
Jack Ellena, T
Jim Salsbury, G
1957 Pete O'Garro, E
Don Shinnick, LB
1958 Bill Leeka, T
Dick Wallen, E
1960(J) Paul Oglesby, T
Ray Smith, B
1960(D) Jim Johnson, E-B
Bill Kilmer, HB
Marv Luster, E
1962 Kermit Alexander, HB
1963 Mel Profit, E
1966 Mel Farr, HB
John Richardson, DG
1967 Gary Beban, QB
John Erquiaga, C
Larry Slagle, T
1969 Mike Ballou, LB
George Farmer, E
Greg Jones, HB
1971(J) Dennis Dummit, QB
Tim Oesterling, DT
1971(D) Bob Christiansen, E
Dave Dalby, C
1972 Bruce Barnes, P
Bruce Walton, OT
1973 James McAlister, RB
Al Oliver, OT
Bill Sandifer, DT
1974 Art Kuehn, C
Fulton Kuykendall, LB
1977(J) Wendell Tyler, RB
Rick Walker, TE
1977(D) Levi Armstrong, DB
1979(J) Peter Boermeester, PK
1983 Jimmy Turner, DB
1984 Kevin Nelson, RB
1986 Mike Hartmeier, OG
1987 Joe Goebel, C
Chuckie Miller, CB
Derek Tennell, TE

SENIOR BOWL, Mobile, AL

1951	Bob Wilkinson, E
1953	Ernie Stockert, E
1954	Bill Stits, B
1955	Joe Ray, T
1956	Jim Brown, G
1968	John Erquiaga, C
1970	Mike Ballou, LB
	Wes Grant, DE
1972	Dave Dalby, C
1973	Allan Ellis, DB
1974	Fred McNeill, DE
1977	Mitch Kahn, C
	Wendell Tyler, RB
1978	Frank Corral, PK
1980	Brent Boyd, C
1983	Blanchard
	Montgomery, LB
	Tom Ramsey, QB
	Dokie Williams, FL
1986	Robert Cox, OT
	John Lee, PK
1987	Joe Goebel, C

ANNUAL UCLA FOOTBALL AWARDS

HENRY R. "RED" SANDERS TROPHY FOR MOST VALUABLE PLAYER AWARDED BY LOS ANGELES COUNTY AMERICAN LEGION

1931	Leonard Wellendorf
1932	Homer Oliver
1933	Lee Coats
1934	Ransom Livesay
1935	Sherman Chavoor
1936	Billy Bob Williams
1937	Kenny Washington
1938	John Ryland
1939	Kenny Washington
1940	Milton Smith
1941	Nate de Francisco
1942	Bob Waterfield
1945	Al Sparlis
1946	Burr Baldwin
1947	Tom Fears
1948	Ernie Johnson
1949	Ernie Johnson
1950	Donn Moomaw
1951	Paul Cameron
1952	Donn Moomaw
1953	Paul Cameron
1954	Terry Debay
1955	Bob Davenport
1956	Jim Matheny
1957	Dick Wallen
1958	Jim Steffen
1959	Ray Smith
1960	Bill Kilmer
1961	Bobby Smith
1962	Kermit Alexander
1963	Mel Profit
1964	Larry Zeno
1965	Gary Beban
1966	Mel Farr
1967	Gary Beban
1968	Greg Jones
1969	Dennis Drummit and Floyd Reese
1970	Dennis Dummit
1971	Dave Dalby
1972	Randy Gaschler
1973	Kermit Johnson
1974	John Sciarra and Gene Settles
1975	John Sciarra and Cliff Frazier
1976	Jeff Dankworth and Oscar Edwards
1977	James Owens and Jerry Robinson
1978	Theotis Brown and Jerry Robinson
1979	Freeman McNeil and Kenny Easley
1980	Freeman McNeil and Kenny Easley
1981	Luis Sharpe and Karl Morgan
1982	Tom Ramsey and Karl Morgan
1983	Kevin Nelson and Don Rogers
1984	John Lee and Neal Dellocono
1985	Mike Hartmeier and Mark Walen
1986	Gaston Green and Craig Rutledge

CAPTAIN DON BROWN MEMORIAL TROPHY FOR MOST IMPROVED PLAYER

1938	Bus Sutherland
1939	Woodrow Strode
1940	Bill Overlin
1941	Noah Curti
1942	Jack Lescoulie
1945	Gene Rowland
1946	Roy Kurrasch
1947	Bill Hoyt
1948	Ray Nagel
1949	Bob Wilkinson
1950	Dave Williams
1951	Oran Breeland
1952	Ira Pauly
1953	Bob Heydenfeldt
1954	Primo Villanueva
1955	Sam Brown
1956	Louis Elias
1957	Steve Gertsman
1958	Art Phillips
1959	Paul Oglesby
1960	Dave Dabov
1961	Phil Oram
1962	Dave Gibbs
1963	Dick Peterson
1964	Paul Horgan
1965	Mel Farr
1966	Don Manning
1967	Dave Nuttall
1968	Don Widmer
1969	Bruce Jorgensen
1970	Bob Christiansen
1971	Randy Gaschler
1972	Steve Klosterman and Rick Baska
1973	Eugene Clark and Bill Sandifer
1974	Jack DeMartinis and Phil Kimble
1975	Wendell Tyler and Pete Pele
1976	Keith Eck and Steve Tetrick
1977	Homer Butler and Jeff Muro
1978	Bruce Davis, Kenny Easley and Freeman McNeil
1979	Gregg Christiansen and Tom Sullivan
1980	Ronnie DeBose and Larry Hall
1981	Tom Ramsey and Don Rogers
1982	Paul Bergmann and Lee Knowles
1983	Mike Sherrard, Mark Mannon and Jeff Chaffin
1984	Kevin Buenafe, Craig Rutledge and Ken Norton Jr.
1985	David Norrie, Robert Cox, Steve Jarecki and Chuckie Miller
1986	Onno Zwaneveld, Eric Rogers and Darryl Henley

UCLA ALUMNI ASSOCIATION SCHOLARSHIP AWARD FOR HIGHEST SCHOLARSHIP OF A SENIOR PLAYER

1960	Skip Smith	1964	Prentice O'Leary	1968	Rick Purdy
1961	Frank Macari	1965	Byron Nelson	1969	Ron Tretter
1962	Jim Bergman	1966	Dallas Grider	1970	Bob Manning
1963	Steve Truesdell	1967	Alan Claman		

JACK R. ROBINSON MEMORIAL AWARD FOR HIGHEST SCHOLARSHIP OF A SENIOR PLAYER

1971	Dominic Mancini	1977	John Fowler	1983	Rick Neuheisel
1972	Jack Lassner	1978	Howard Kipnis	1984	Ron Butler
1973	Steve Klosterman	1979	Phil Hubbard	1985	Terry Theodore
1974	Fulton Kuykendall	1980	Arthur Akers	1986	David Clinton and Henry Browne
1975	John Sciarra	1981	Norm Johnson		
1976	Jeff Dankworth	1982	Cormac Carney		

GEORGE W. DICKERSON AWARD FOR OUTSTANDING OFFENSIVE PLAYER IN USC GAME (Formerly for Outstanding Offensive Lineman)

1972	Bruce Walton	1978	Max Montoya		Blake Wingle
1973	Steve Klosterman	1979	Jojo Townsell	1983	Paul Bergmann
1974	Randy Cross	1980	Freeman McNeil	1984	Duval Love
1975	Randy Cross	1981	Ricky Coffman	1985	Gaston Green and Karl Dorrell
1976	Rick Walker	1982	Danny Andrews, Dan Dufour and	1986	Gaston Green
1977	Jim Main				

DONN D. MOOMAW AWARD FOR OUTSTANDING DEFENSIVE PLAYER IN USC GAME (Formerly for Outstanding Defensive Player)

1972	Allan Ellis	1979	Kenny Easley	1983	Don Rogers
1973	Fulton Kuykendall	1980	Lupe Sanchez	1984	Dennis Price and Tommy Taylor
1974	Dale Curry	1981	Tom Sullivan	1985	Ken Norton and James Washington
1975	Oscar Edwards	1982	Blanchard Montgomery, Neal Dellocono and Mike Durden	1986	Ken Norton
1976	Manu Tuiasosopo				
1977	Dave Morton				
1978	Manu Tuiasosopo				

CHARLES PIKE MEMORIAL AWARD FOR OUTSTANDING SCOUT TEAM PLAYER (Formerly for Freshman Football Captain)

1947	Guy Way	1965	Rick Purdy	1978	*Mark Ferguson and *Bernard Quarles
1948	Bill Greenberg	1966	Don Widmer	1979	*Rick Neuheisel
1949	Bill Smith	1967	Bob Bartlett	1980	Frank Cephous and Doug West
1950	Don Foster	1968	Mike Pavich	1981	Darryl Green and David Randle
1951	*Elmer Douglas	1969	Allan Ellis	1982	Greg Francois and Tory Pankopf
1952	Steve Palmer	1970	Lewis Thomas	1983	Marcus Greenwood and Terry Turney
1953	Bob Bergdahl and Jack McKay	1971	Art Kuehn and Gene Bleymaier	1984	Eric Ball and Jim Wahler
1954	Jim Matheny	1972	*Clay Gallagher and *Eddie Ayers	1985	Otieni Pahulu and Mike Lodish
1955	Don Long	1973	*Tim Tennigkeit and *Dave Briley	1986	Mark Estwick and Bryan Wilcox
1956	John Adams	1974	*Grante Bartholomew *and Tom Clark		
1957	Duane Wills	1975	*Theotis Brown and *Howard Kipnis		
1958	Frank Macari and Marshall Shirk	1976	*Rick Bashore and *Bobby Hosea		
1959	Rob Smith	1977	*Marvin Morris and *Mike Mason		
1960	John LoCurto				
1961	Dick Kirby				
1962	Rod Sherman				
1963	Mike Roof				
1964	Don Manning				

JV Captain

N.N. SUGARMAN PERPETUAL TROPHY FOR BEST LEADERSHIP
(Formerly for Best Spirit and Scholarship)

1935 Raymond Olmstead
1936 George Dickerson
1937 John Shubin
1938 Jack Montgomery
1939 Jim Mitchell
1940 Don Macpherson
1941 Nate de Francisco
1942 Al Solari
1945 Bob Russell
1946 Gene Rowland
1947 Bob Russell
1949 Sherwood Simpson
1950 Don Cogswell
1951 Chuck Fraychineaud
1952 Ted Narleski
1953 Ira Pauly
1954 John Peterson
1955 John Smith
1956 Bob Bergdahl
1957 Don Long
1958 Dave Peterson
1959 Rod Cochran
1960 Harry Baldwin
1961 Tom Paton
1962 Rob Smith
1963 Walt Dathe
1964 Prentice O'Leary
1965 Steve Butler
1966 Ray Armstrong
1967 Don Johnston
1968 Ron Tretter
1969 Jim Ford
1970 Marv Kendricks
1971 Randy Tyler and Gary Campbell
1972 Fred McNeill and Cal Peterson
1973 Jimmy Allen and John Sciarra
1974 Myke Horton and Mike Martinez
1975 Rob Kezirian and Manu Tuiasosopo
1976 Greg Taylor and Raymond Bell
1977 Severn Reece and Billy Don Jackson
1978 Bobby Hosea and Dave Otey
1979 Billy Don Jackson
1980 Kenny Easley
1981 Luis Sharpe
1982 Frank Bruno and Tom Sullivan
1983 Paul Bergmann and Don Rogers
1984 Dave Baran and Lee Knowles
1985 Jim McCullough and Mark Walen
1986 Matt Stevens and Craig Rutledge

BRUIN BENCH AWARD TO OUTSTANDING SENIOR

1934 Mike Frankovich
1935 Sam Stawisky
1936 Bob Barr
1937 Hal Hirshon
1938 John Ryland
1939 Kenny Washington
1940 Don Macpherson
1941 Ted Forbes
1942 Charles Fears
1943 Don Malmberg
1944 Bob Waterfield
1945 Al Sparlis
1946 Ernie Case
1947 Bill Chambers
1948 Art Steffen
1949 Leon McLaughlin
1950 Bruce MacLachlan
1951 Julie Weisstein
1952 Donn Moomaw
1953 Paul Cameron
1954 Primo Villanueva
1955 Jim Decker
1956 Don Shinnick
1957 Dan Peterson
1958 Jim Steffen
1959 Ray Smith
1960 Marv Luster
1961 Ron Hull
1962 Mitch Dimkich
1963 Walt Dathe
1964 Mike Haffner
1965 Russ Banducci
1966 John Richardson
1967 Larry Slagle
1968 Larry Agajanian
1969 Wesley Grant
1970 Bob Bartlett

KENNETH S. WASHINGTON AWARD TO OUTSTANDING SENIOR
(Defensive Rookie of the Year in 1981)

1971 Mike Pavich
1972 Allan Ellis
1973 Jim Bright and Ed Kezirian
1974 Art Kuehn and John Nanoski
1975 Dale Curry and Phil McKinnely
1976 Wendell Tyler and Raymond Burks
1977 Don Pederson and Frank Stephens
1978 Johnny Lynn and James Owens
1979 Brent Boyd
1980 John Tautolo
1981 Neal Dellocono
1982 Irv Eatman and Jimmy Turner
1983 Kevin Nelson and Lupe Sanchez
1984 Bryan Wiley and Ron Pitts
1985 John Lee and Tommy Taylor
1986 Karl Dorrell, Frank Batchkoff, Greg Bolin and Chuckie Miller

PAUL I. WELLMAN MEMORIAL AWARD FOR ALL-AROUND EXCELLENCE

1953 Don Foster
1954 Bob Long
1955 Bob Davenport
1956 Esker Harris
1957 Barry Billington
1958 Ray Smith
1959 Ray Smith
1960 Jim Johnson
1961 Kermit Alexander
1962 Kermit Alexander
1963 Jim Colletto
1964 Kent Francisco
1965 Paul Horgan
1966 Gary Beban
1967 Don Manning
1968 Mike Ballou
1969 Greg Jones
1970 Dave Dalby and Tim Oesterling
1971 Bob Pifferini and Bob Christiansen
1972 Kermit Johnson and James McAlister
1973 Mark Harmon and Cal Peterson
1974 Russel Charles and Herschel Ramsey
1975 Terry Tautolo and Eddie Ayers
1976 Rob Kezirian and Harold Hardin
1977 Theotis Brown and Steve Tetrick
1978 Marvin Morris and Jeff Muro
1979 Tim Wrightman
1980 Larry Lee and Avon Riley
1981 Tim Wrightman and

	Martin Moss
1982	Cormac Carney and Jojo Townsell
1983	Rick Neuheisel, Duval Love and Doug West
1984	David Randle, Ron Butler and Ken Potter
1985	Mike Sherrard, Scott Franklin and Craig Rutledge
1986	Joe Goebel and Terry Tumey

JOHN F. BONCHEFF, JR., MEMORIAL TROPHY FOR ROOKIE-OF-THE-YEAR (Offensive Rookie of the Year in 1981)

1952	Chuck Doud
1953	Bob Davenport
1954	Jim Decker
1955	Ronnie Knox and Jim Matheny
1956	Kirk Wilson
1957	Jim Steffen
1958	Harry Baldwin
1959	Ivory Jones
1960	Tom Gutman
1961	Mike Haffner and John Walker
1962	Carl Jones
1963	Kurt Altenberg and Byron Nelson
1964	Dick Witcher
1965	Dallas Grider
1966	Mark Gustafson
1967	Floyd Reese
1968	Wesley Grant
1969	Ron Carver
1970	Craig Campbell and Allan Ellis
1971	Fred McNeill
1972	Mark Harmon and Jimmy Allen
1973	Raymond Burks and John Nanoski
1974	Jeff Dankworth and Tim Tennigkeit
1975	Raymond Bell and Gus Coppens
1976	Theotis Brown and Jerry Robinson
1977	Rick Bashore and Kenny Easley
1978	Tim Wrightman, Luis Sharpe and Glenn Windom
1979	Jojo Townsell
1980	Cormac Carney and Walter Lang
1981	Burness Scott
1982	John Lee and Dokie Williams
1983	Derek Tennell and Chris Block
1984	Gaston Green, James Washington and Terry Tumey
1985	Eric Ball and Carnell Lake
1986	David Franey and Brian Jones

TOP UCLA CROWDS (1944-1986)

Since 1944, the Bruins have played before 85,000 or more fans 41 times, topped by the 1976 Rose Bowl crowd of 105,464. In 1982, for the first time in school history, UCLA had two crowds of better than 100,000 and three of better than 95,000.

105,464 — Ohio State ('76 RB)
105,413 — Michigan '82
104,991 — Michigan ('83 RB)
103,292 — Iowa ('86 RB)
103,217 — Illinois ('84 RB)
*102,548 — USC '54
*102,050 — USC '47
100,809 — Michigan State ('56 RB)
*100,333 — USC (2) '45
100,087 — Michigan State ('66 RB)
© 98,370 — USC '86
* 98,321 — USC '46
98,214 — Minnesota ('62 RB)
* 96,869 — USC '52
96,000 — Michigan State ('54 RB)
* 95,879 — USC '55
© 95,763 — USC '82
94,370 — Tennessee '85
* 94,085 — USC '65
** 92,962 — St. Mary's '46
* 90,814 — USC '69
*90,772 — USC '67
*90,519 — USC '76
*90,387 — USC '78
©90,096 — USC '84
*90,064 — USC '85
*89,432 — USC '81
89,177 — Michigan '71
*89,131 — Stanford '46
88,821 — Illinois ('47 RB)
88,214 — USC '79
88,084 — Ohio State '80
*88,038 — USC '73
87,969 — Ohio State '76
**87,728 — Iowa '47
*86,740 — USC '62
**86,168 — USC '77
****86,000 — Oregon State '80
*85,917 — USC '59
85,897 — Tennessee '78
*85,366 — USC '53

*Coliseum day games
**Coliseum night games
***Coliseum twilight games
****Mirage Bowl, Tokyo, Japan
©Rose Bowl day games

UCLA FOOTBALL LETTERMEN

Here, in alphabetical order, is UCLA's list of football lettermen dating back to 1919.

—A—

Abrams, Leslie '20
Adams, Chuck '86
Adams, Tom '55
Adkins, Bryce '76-77
Adkins, James '28
Agajanian, Larry '66-67-68
Agnew, James '43
Akers, Arthur '77-78-79-80
Albany, Tony '60
Alder, Eugene '39-40-41
Alexander, Jim '84-85-86
Alexander, Kelton '84-86
Alexander, Kermit '60-61-62
Alexander, Kirk '83-84-85-86
Allen, Dick '60-61-62
Allen, Jimmy '72-73
Allington, Robert '34
Almquist, Glen '57-58-59
Altenberg, Kurt '63-64-65
Alumbaugh, Dennis '68-69
Andersen, Foster '59-60-61
Andersen, Norm '73-74-75
Anderson, Art '40-41
Anderson, Dave '48
Anderson, Wilbert '56
Anderson, Willie '84-85-86
Andrews, Bob '43
Andrews, Danny '81-82-83-84
Andrews, Fred '52
Andrusyshyn, Zenon '67-68-69
Angle, Robert '26-27-28
Arbuckle, Charles '86
Arceneaux, Whitney '50-52
Armstrong, Bill '40-41-42
Armstrong, James '26
Armstrong, Levi '75-76-77
Armstrong, Ray '64-65-66
Armstrong, Sean '83
Arnold, Mike '67
Asher, Tom '44-45-46
Austin, Edward '31-32-34
Avery, Tom '56-57
Ayers, Eddie '73-74-75

—B—

Baaden, Steve '83
Baggott, Bill '74-75
Baggott, Brian '76-77-78-79
Baida, John '36-37-38
Bailie, Ed '30
Bajema, Ken '67
Baldwin, Burr '41-42-46
Baldwin, Clarence '32-33-35
Baldwin, Harry '58-59-60
Ball, Eric '85-86
Ball, Russell '74
Ballard, Bob '54-55
Ballou, Mike '67-68-69
Banducci, Russ '63-64-65
Banning, Wayne '19-21
Baran, Dave '81-82-83-84
Barbee, Mike '79-80-81-82
Barber, Charles '36
Barkate, Harold '86
Barnhill, Gordon '36
Barnes, Bruce '70-71-72
Barr, Robert '34-35-36
Barta, Charles '26-27-28
Bartlett, Bob '68-69-70
Bartlett, Ray '39-40
Bashore, Rick '76-77-78-79
Bashore, Ted '64
Baska, Rick '71-72-73
Batchkoff, Frank '83-84-85-86
Bauwens, Joe '60-61-62
Bauwens, Steve '59-60-61
Beamon, Willie '74-75
Beardsley, Harold '46-47
Beban, Gary '65-66-67
Beck, Julius '25-26-27
Beling, Willard '43
Bell, Raymond '75-76-77
Benjamin, Warner '52-53-54
Bennett, Tom '63
Benstead, Roy '58
Benton, Carl '46-47
Berg, Jim '70-71
Bergdahl, Bob '54-55-56
Bergdahl, Lenny '30-31-32
Bergdahl, Mike '66
Bergey, Bruce '68-69-70
Bergman, Jim '60-61-62
Bergmann, Paul '82-83
Berliner, Myron '51-52-53
Bernstein, Gary '67
Berry, Joe '32
Betts, Dean '58-59
Beverly, Randy '86
Bickers, Gary '64
Biddle, Brooks '44-45
Billington, Barry '56-57
Binney, John '19-20
Birlenbach, Scrib '25-26-27
Birren, Don '55-56
Bischof, Vince '67-68-69
Bishop, George '23-24-25-26
Bishop, Harold '27-28-29
Bleymaier, Gene '72-74
Block, Chris '83-84
Blower, Albert '44
Boermeester, Peter '77-78-79
Boghosian, Sam '52-53-54
Bolden, Bill '67-68-69
Bolin, Greg '83-84-85-86
Bono, Steve '80-81-83-84
Boom, Herbert '44-45-46
Borden, Don '43-46
Bosserman, Gordon '67-68-69
Boyd, Brent '75-77-79
Boyd, Jack '43-44-45
Boyer, Verdi '32-33-34
Boze, Dave '73-74
Bradley, Doug '54-55-56
Braly, Harold '48-49
Brant, Michael '77-78-79-80
Braunbeck, Dick '54
Bray, James '85
Breeding, Ed '42-46
Breeland, Oran '51
Breiniman, Ansel '29
Bresee, Horace '23-24-25
Bright, Jim '71-72-73
Briley, Dave '73
Brisbin, Kent '76-77-78
Britten, Larry '51-52-53
Broadwell, Brewster '36-37-38
Brockington, Fred '77
Brown, Carl '27-28-29
Brown, Dave '43
Brown, Don '36
Brown, George '47
Brown, Jack '46-47-48
Brown, Jefferson '23-24
Brown, Jim '54-55
Brown, Jim '74-75-76
Brown, Joe '38
Brown, John '56-57-58
Brown, Sam '53-54-55
Brown, Theotis '76-77-78
Browne, Henry '86
Bruno, Frank '80-81-82
Bryan, Jack '29
Bryson, Brad '86
Buchanan, Jim '49-50
Buenafe, Kevin '81-82-83-84
Bukich, Steve '74-76-77-78
Burks, Raymond '73-74-75-76
Busby, Harold '66-67-68
Bussell, Elmer '22
Butler, Dick '57-58
Butler, Homer '76-77
Butler, Ron '80-81-82-84
Butler, Steve '63-64-65

—C—

Caldwell, Jack '33
Callies, Gary '62-63-64
Cameron, Paul '51-52-53
Campbell, Craig '70-71
Campbell, Gary '70-71-72
Campbell, Merle '43
Campbell, William '45
Cannon, Glenn '77-78-79-80
Cantor, Izzy '36-37-38
Cantor, Leo '39-40-41
Capp, Don '46-47
Caragher, Ron '86
Cargo, Dave '73-74
Carney, Cormac '80-81-82
Carroll, Frank '38-39
Carver, Ron '69-70-71
Cascales, Charles, '38-39
Case, Ernie '41-45-46
Cashon, Charles, '24-25
Cephous, Frank '80-81-82-83
Chaffin, Jeff '81-83
Chambers, Bill '46-47
Champion, Cornell '64-66
Champion, John '66
Charles, Russel '72-73-74
Chavoor, Sherman '34-35-36
Cheshire, Chuck '33-34-35
Childers, Marion '45
Christiansen, Bob '69-70-71
Christiansen, Gregg '78-79-80
Chudy, Craig '57-59-60
Claman, Alan '65-66-67
Clark, Gene '71-73-74
Clark, Kenneth '24-25-26
Clark, Walter '32-33
Clayton, Mike '70-71
Clements, Bill '45-46-47-48
Clinton, David '83-84-85-86
Coats, Lee '31-32-33
Cochran, Mike '71
Cochran, Rod '57-58-59
Coffman, Ricky '78-79-80-81
Cogswell, Don '49-50
Cohen, Jack '39-40
Coleman, Dick '43
Colletto, Jim '63-64-65
Collins, Donald '19-20
Collins, Vernon '23-24
Collins, Willie '53
Compton, Lynn '41-42
Cooper, Gwen '67-68-69
Cope, Bill '51
Copeland, Ron '67-68
Coppens, Gus '75-76-77
Cornish, Frank '86
Corral, Frank '76-77
Cory, Frank '36
Coulter, Michael '75-76-77
Cox, Chris '84
Cox, Larry '64-65-66
Cox, Robert '84-85
Craig, Paco '84-85-86
Crawford, Bob '74-75-76
Crawford, Lyndon '80-81-82-83
Crestman, John '68
Cress, Robert '38
Cronin, Kevin '84
Cross, Randy '73-74-75
Cureton, Hardiman '53-54-55
Cureton, Mickey '68-69
Curran, Willie '78-79-80-81
Curry, Dale '73-74-75
Curti, Noah '40-41

—D—

Dabov, Dave '59-60
Dailey, Pete '51-52-53
Dalby, Dave '69-70-71
Damron, Jeff '85-86
Daniels, Tom '70-72
Dankworth, Jeff '74-75-76
Dathe, Walt '61-62-63
Davenport, Bob '53-54-55
Davidson, Dick '68
Davis, Bruce '75-76-77-78
Davis, Chuck '62-63-64
Davis, Craig '86
Davis, Elvin '26-27
Davis, John '57-58
Davis, Milt '52-53
Davis, Richard '26
Davis, Ron '77-78-79
Davis, Steve '84
Dawson, Jim '56-57-58
Deakers, Rich '64-65-66
Debay, Terry '51-52-53-54
DeBose, Ronnie '78-79-80
Decker, Jim '54-55
Decker, Robert '30-31-32
DeFrancisco, Nate '39-40-41
Dellocono, Neal '81-82-83-84
DeMartinis, Jack '74-75
Denis, Joe '34
Dennis, Ted '28-29
Denton, Wes '86
Derflinger, Paul '67
Devlin, Thomas '25-26
DeWitt, Brad '80
Dial, Alan '84-85-86
Dias, Bob '83
Dickerson, George '34-35-36
Diebolt, Doug '69
Diehl, Ralph '22
Dills, Preston '54-56
Dimas, Mike '31
Dimitro, Mike '46-47-48
Dimkich, Mitch '60-61-62
Dinaberg, Bob '57
DiPoalo, Carmen '61-62
Debrow, David '46-47-48
Donahue, Terry '65-66
Donald, Dick '65-66
Donatelli, Doug '82-83
Dorrell, Karl '82-83-85-86
Doud, Chuck '52-53
Dougherty, James '41-42
Dow, Norm '65-66
Dressel, Dennis '56-57
Duddleston, Tom '43

Duffy, Ted '28-29
Duffy, Bill '48
Dufour, Dan '79-80-81-82
Dummit, Dennis '69-70
Duncan, Don '56-57
Duncan, John '29-30-31
Duncan, Norm '29-30-31
Durbin, Steve '64-65-66
Durden, Mike '79-80-81-82
Dutcher, Bob '53-56
Dutcher, Erwin '64-65-66
Dye, Cecil '39-40

— E —

Easley, Kenny '77-78-79-80
Eatman, Irv '79-80-81-82
Eaton, Edward '47-48-49
Echols, Reggie '70-71-72
Eck, Keith '74-75-76
Edgar, Anthony '78-79
Edwards, Oscar '75-76
Ehrlich, Lyman '51
Elias, Chris '77-78-79-80
Elias, Lou '56
Ellena, Jack '52-53-54
Ellis, Alan '70-71-72
Enger, Bob '55
Ennen, Henry '47
Epstein, Herman '26-27-28
Erlich, Mickey '65
Erquiaga, John '65-66-67
Escher, Erik '78
Escher, Werner '50-51
Evans, Mike '70
Evans, Ron '86

— F —

Fade, Bill '44-45
Fagerholm, Rod '58
Fahl, Matt '73-74-75
Farber, Stu '56
Farmer, George '67-68-69
Farr, Mel '64-65-66
Farr Jr., Mel '84-85-86
Farr, Mike '86
Fears, Charles '40-41-42
Fears, Tom '46-47
Feldman, Rudy '51-52-53
Fenenbock, Charles '38-39
Ferguson, Donvel '35-36-37
Ferguson, Mark '79-81-82
Ferrell, Bobby '72
Fields, Earl '26-27-28
Fields, Jerry '49
Finlay, Jack '40-41-42
Finn, Charles '19
Finstad, Jim '62
Fiorentino, Tony '60-61-62
Fleming, Joe '26-27-28
Fletcher, John '31-32
Florence, John '50-51
Flores, Mike '71
Flynn, Ed '50-51-52
Forbes, Ted '40-41
Ford, Jim '68-69
Forge, James '77-78-79-81
Forster, George '28-29-30
Foster, Don '51-53
Fowler, John '75-76-77
Francis, Don '62-63-64
Francisco, Kent '62-63-64
Francois, Greg '83-84-85
Franey, David '86
Frankel, Lorry '71
Franklin, Scott '83-84-85
Frankovich, Lee '36-37
Frankovich, Mike '32-33-34
Frawley, John '36-38-39
Fraychineaud, Chuck '50-51
Frazier, Cliff '74-75
Freedman, Morris '65
Freitas, Steve '68-70
French, Marion '27-28-29
Frost, Wallace '22-24-25-26
Fry, Art '72
Frye, Stuart '36
Fryer, Mike '72-73
Funk, Fred '34-35-36
Funke, Sigfried '33-34
Fyson, Ed '45

— G —

Gaines, Gene '58-59-60
Galigher, Ed '70-71
Gallagher, Clay '72
Gardner, Earle '23-24-25
Garibaldi, Bob '83-84-85-86
Garratt, Mike '67-68-69
Gary, Joe '78-79-80-81
Gary, Richard '34
Gaschler, Randy '70-71-72
Gasser, Joe '82-83-84-85
Gaston, Dave '40-41
Geddes, Bob '68-69
Gelfand, Chuck '55
Gemza, Steve '80-81-82-83
Gertsman, Steve '56-57-58
Geverink, Al '61-62-63
Ghormley, Dan '62
Gibbs, Dave '61-62-63
Gibbs, Johnny '77-78-79
Gibson, Alfred '28-29
Gilbert, Dan '72
Gilmore, Dale '37-38-39
Glasser, Jeff '84-85-86
Goebel, Joe '83-84-85-86
Gomer, Dave '78
Goodman, Brian '70-71
Goodrich, Paul '67
Goodstein, Maurice '28-29-30
Gordon, Ike '78-79-80-81
Gordon, Scott '82-83
Gould, Stanley '26-27-28
Goynes, Chester '80
Graham, Danny '68-69
Graham, Doug '44
Grant, Wes '68-69
Gray, Rex '81-82
Green, Gaston '84-85-86
Green, Sandy '65-66-67
Greenwood, Marcus '84-85-86
Grider, Dallas, '65-66
Griffin, Edison '56
Griffin, Harold '66-67-68
Griffith, Kim '67-68
Griswold, Hoxie '42-46
Grossman, Aubrey '29-31
Grounds, Randy '77
Grubb, Gerald '40-41
Gueringer, Ron '77
Gueringer, Tony '78
Gunther, Rich '72
Gustafson, Mark '66-67-68
Gutman, Tom '60-61

— H —

Hackett, Kyle '83
Haffner, Mike '61-63-64
Haight, Leslie '30
Hale, Lynn '49
Hall, Larry '79-80
Hampton, Kerns '30-32
Hampton, Russ '54-55
Hansen, Howard '48-49-50
Hanson, Bob '44-45
Haralson, Burnett '19-20-22-23
Haradon, Howard '34
Harden, Wilbur '75-76
Hardin, Harold '74-75-76
Harmon, Mark '72-73
Harper, Joe '56-57-58
Harris, Earl '35-36-37
Harris, Esker '55-56
Harris, Merle '36-38
Harrison, Morrie '42
Hartmeier, Mike '82-83-84-85
Harvey, Clarence '43
Haslam, Fred '31-32-33
Haslam, Warren '38
Hassler, Edgar '31-32-33
Hastings, Charles '24-25-26
Hastings, John '34-35-36
Hatcher, Orville '46
Hauck, Bill '61-62-63
Helm, John '78-79
Henderson, Bob '25-26-27
Henderson, Scott '71
Henderson, Ted '85
Hendricks, Phil '70
Hendry, Robert '31-32-33
Henley, Darryl '85-86
Henry, Wally '74-75-76
Hermann, Johnny '53-54-55
Herrera, Andy '65-66-67
Herrera, Efren '71-72-73
Herrera, Mike '75
Hershman, Leo '49-50
Hesse, Don '39
Heydenfeldt, Bob '52-53-54
Hickman, Gale '62-63
Hicks, Chuck '59-60-61
Hill, Ernest '37-38-39
Hinshaw, Lynn '67
Hirshon, Hal '36-37-38
Hohl, Mason '43
Hoisch, Alan '46-47
Hollaway, Chuck '55-56
Hollingsworth, Cece '23-24-25
Holman, H. R. '43
Hookano, Steve '71-72
Hopwood, Don '77-78
Horgan, Paul '63-64-65
Horta, Joe '50
Horton, Myke '73-74
Horton, Troy '43
Hosea, Bobby '77-78
Howard, Bob '52
Howard, Jack '43
Howell, Harper '80-81-82-83
Hoyt, Bill '46-47
Hubbard, Phil '76-77-78-79
Hudson, James '25-26-27
Hudspeth, Marcus '84-85-86
Huff, Doug '68-69-70
Huff, Robert '20
Hull, Ron '59-60-61
Hunt, Howard '41-46
Hunt, Don '47-48-49
Huse, Russell '28-29
Hutchins, Adam '83-86
Hutt, Eddie '64-65-66

— I —

Inglis, Bill '52
Irvine, Gifford '84-85-86
Irwin, Ed '40-41
Izmirian, Albert '42

— J —

Jacobson, Abe '19
Jacobson, Don '28-29-31
Jacoby, Mike '74
Jackson, Billy Don '77-78-79
Jackson, John '24-25-26
Jackson, Melvin '84-85-86
Jackson, Warren '62-63
James, Gary '73
James, Stewart '20
Jarecki, Steve '82-83-84-85
Jarvis, William '24
Jaso, Jerry '69-70
Jennings, Charles '23-24-25
Jensen, Keith '61
Jensen, Roy '48-49-50
Jessup, Morris '25
Johns, Gerald '63-64
Johnson, Chance '85-86
Johnson, Ernie '46-47-48-49
Johnson, Jim '58-59-60
Johnson, John '41-46
Johnson, Kermit '71-72-73
Johnson, Mitch '62-63-64
Johnson, Mitch '85
Johnson, Norm '78-79-80-81
Johnston, Dan '67
Jones, Arthur '22-23-24-25
Jones, Brian '86
Jones, Carl '62-63
Jones, Dick '45
Jones, Eugene '72-73
Jones, Frank '69-70
Jones, Gerald '78
Jones, Gordon, '30-31-32
Jones, Greg '67-68-69
Jones, Ike '50-51-52
Jones, Ivory '59-60
Jones, Jimmie '72-73
Jones, Ted '39-40
Jordan, Fritz '86
Jordan, Wes '83
Jorgensen, Bruce '68-69

— K —

Kahn, Mitch '74-75-76
Kealey, Pat '72
Keating, David '86
Keeble, Joseph '31-32-33
Keefer, Robert '44-46-47
Keim, Paul '22
Kendall, Chuck '57-58
Kendricks, Marv '70-71
Key, R. F. (Ted) '34
Keyes, Luther '50-51
Kezirian, Ed '72-73
Kezirian, Rob '75-76
Kibbe, George '26
Kidder, John '84-85-86
Kiefer, Ken '44-45-46
Kilmer, Bill '58-59-60
Kimble, Phil '74
King, Bob '57-58
King, Nelson '44-45
Kinney, Jack '40
Kipnis, Howard '77-78
Kirby, Dean '49-51
Kitchen, Bill '41
Klein, Jerry '64-65
Kline, Doug '85-86
Klosterman, Steve '72-73
Knowles, Lee '82-83-84
Knox, Ronnie '55
Knudson, Laddie '23
Knupper, Max '70-71
Kordakis, James '84
Krehbiel, Don '43
Kroeber, George '51
Kroener, Frank '36-37
Kuehn, Art '72-73-74

Kukulica, Rick '73-74
Kurrasch, Roy '42-45-46
Kuykendall, Fulton '72-73-74
Kvitky, Ben '39-40
Kyzivat, Louis '37-38-39

— L —

LaBrucherie, Bert '26-27-28
Laidman, Dan '51-52
Lake, Carnell '85-86
Lane, Herb '50-51
Lang, Walter '80-81-82
Langston, Guy '77
Lassner, Jack '70-71-72
Lauter, Danny '80-81-82
Leal, Russ '70-71-72
Leckman, Arnold '49
Lee, Eugene '43-44-45
Lee, Kenny '74-75-76
Lee, John '82-83-84-85
Lee, Larry '78-79-80
Leeka, Bill '56-57-58
Leggins, Bobby '79
Lembeck, Bert '26
Lemmerman, Alan '70-71-72
Leonard, Robert '46
Leoni, Eugene '81-82
Lepisto, Vic '64-66-67
Lescoulie, Jack '40-41-42
Leventhal, Barry '63-64-65
Levy, Dave '52-53
Lewand, Ray '48-50-51
Kewin, Kurt '57
Lightner, Clifford '33
Lilyquist, Rodney '28
Lippman, Melville '19-20
Livesay, Ransom '32-33-34
Livingston, Cliff '50-51
Lloyd, Glenwood '29
Lo'Curto, John '61-62-63
Lodish, Mike '86
Long, Bob '52-53-54
Long, Don '56-57-58
Long, Freeman '25-26
Longo, Tony '58-59-60
Lott, Sinclair '32-33-34
Loudd, Rommie '53-54-55
Love, Duval '81-82-83-84
Luster, Marv '58-59-60
Lyman, Brad '69-70-72
Lyman, Dell '38-39-40
Lynn, Johnny '75-76-77-78

— M —

Macari, Frank '59-60-61
Mackey, Clarence '41
MacLachian, Bruce '48-49-50
MacPherson, Don '38-39-40
Maggio, Kirk '86
Mahan, Mike '83
Mahlstedt, Don '80-81-82
Main, Jim '76-77-78-79
Maizlish, Bryan '82
Malmberg, Don '42-43-45-46
Mancini, Dom '71
Mandula, Francis '49-50
Manning, Bob '68-69-70
Manning, Don '65-66-67
Mannon, Mark '82-83-84
Manumaleuna, Frank '74
Marienthal, Mike '42-43
Markel, Art '43
Markham, Dean '44-45
Markowitz, Barry '74
Marlett, Walter '41
Marston, Charles '21
Martinez, Mike '73-74
Marty, Pat '78
Marvin, Joe '49-50-51
Mascola, Lou '76
Mason, Bill '57
Mason, Mike '79-80-81
Mastera, Jim '84-85-86
Matheny, Dwight '24-25-26
Matheny, Jim '55-56
Matheson, Martin '38-39-40
Matheson, Tory '67-68
Mathews, Ned '38-39-40
Matthews, West '46-47-48-49
Maurer, Mark '47
Mayer, Vic '78-79
Mayfield, Paul '66
Maxwell, William '31-32-33
McAlister, James '72-73
McAteer, Tim '64-65-66
McCabe, Mike '44
McGaffrey, Mike '66
McChesney, Bob '32-34-35
McConnaughy, James '47
McConnell, Lawrence '34-35-37
McCracken, Brendan '85-86
McCullough, Jim '82-83-84-85
McDougall, Gerry '54-55
McDougall, Thomas '24-25-26
McElroy, Lee '67-68-69
McFarland, Matt '77-78-79-80
McGaugh, Eugene '84
McGill, Mark '86
McGue, Delbert '32-33
McIntire, Ken '63
McKay, Jack '54
McKenzie, Leonard '42
McKenzie, Stuart '40-41
McKinnely, Phil '73-74-75
McLandrich, Greg '68-69
McLaughlin, Leon '46-47-48-49
McMillan, Lloyd '29-30-31
McNairy, Louis '36
McNeil, Freeman '77-78-79-80
McNeill, Fred '71-72-73
McSween, Alton '72-73
Mefferd, Frank '43
Mehr, Steve '85-86
Meigs, Raymond '19
Mena, Xavier '46-50
Menifield, Bobby '85-86
Merrill, William '32
Metcalf, Jack '58-59-60
Mewborn, Gene '81-82-83
Meyer, Rick '86
Mike, Robert '46-47
Milum, Edward '29-30
Miller, Chuckie '83-84-85-86
Miller, Ed '50-51
Miller, Jim '63-64-65
Miller, Willie '73
Michel, Howard '33
Mitchell, Hal '49-50-51
Mitchell, Jim '37-38-39
Mohl, Curt '77-78-79-80
Mok, Vince '70-71-72
Molina, Mike '76-77-78
Molrine, Ron '23
Monahan, Steve '73-74
Montgomery, Blanchard '79-80-81-82
Montgomery, Jack '36-37-38
Montoya, Max '77-78
Moomaw, Donn '50-51-52
Moore, Bob '50-51
Moore, Reynaud '69-70
Moore, Terry '83-84
Morehead, Terry '81-82
Moreno, Gil '53-54-55
Morgan, George '50
Morgan, Karl '79-80-81-82
Morris, Marvin '77-78
Morton, Dave '76-77
Morze, Mark '72
Moss, Martin '78-79-80-81
Moyneur, Paul '70-71-72
Mugler, Charles '25
Mulhaupt, Richard '29-30-31
Muller, Walter '32-33
Munro, Jack '43
Murdock, Lawrence '35-36-37
Muro, Jeff '75-77-78
Murphy, Dennis '65-66-67
Murphy, Rex '48
Murphy, Tom '76
Murphy, William '33-34-35
Myers, Jack '44-46-47

— N —

Naar, Joe '46
Nader, Jim '68-69-70
Nagel, Ray '46-47-48-49
Nanoski, John '73-74
Narleski, Ted '50-51-52
Nash, Robert '36-37
Neighbor, Richard '44
Nelson, Byron '63-64-65
Nelson, Dan '45-46-47
Nelson, Don '45
Nelson, Glenn '29
Nelson, Harvey '28-29
Nelson, Kevin '80-81-82-83
Neuheisel, Rick '81-82-83
Nichols, Perry '76
Nikcevich, John '46-47-48-49
Noble, Eugene '27-28-29
Nordli, Phil '32-33
Norfleet, Greg '72-73-74
Norfleet, Haughton '30-31-32
Norrie, David '82-83-84-85
Norris, Clarence '53-54
Norris, Trusse '57-58-59
Norton, Ken '84-85-86
Nowinski, Jeff '84-85
Noyes, Dave '63
Nuttall, Dave '66-67

— O —

Obbema, Rick '76-77
Obidine, John '41-42
Oesterling, Tim '69-70
O'Garro, Pete '51-55-56
Ogden, Beverly '29
Oglesby, Paul '57-58-59
Okuneff, Gerry '53-54
O'Leary, Prentice '62-63-64
Oliver, Al '72-73
Oliver, Homer '30-31-32
Oliver, Jim '67
Olmstead, Remington '33-34-35
Olson, Carl '34-35-41
Olson, Harold '19-20-21
Olson, Milo '26
Oram, Phil '60-61-62
Otey, Dave '77-78-80-81
Overlin, Bill '38-39-40
Owen, Dave '51-52
Owens, James '75-76-77-78
Oxford, Rex '41

— P —

Pace, Gayle '49-50-51
Page, Charles '47
Page, Kenny '80-82-83
Pahulu, Otieni '86
Paige, Bill '86
Painter, Earl '30
Palmer, Steve '53-54-55
Pankopf, Tory '83-84-85-86
Paopao, Tony '76
Pardi, Don '43
Parisi, Tillie '23-24
Parker, Maury '23
Parslow, Phil '56-57-58
Pastre, George '46-47-48-49
Paton, Tom '59-60-61
Patterson, Ernest '32-33
Patton, Marcus '86
Paul, Don '43-44-46-47
Paul, Rick '65-66
Pauly, Ira '51-52-53
Pavich, Mike '69-70-71
Peak, Loran '22-23-24-25
Pearce, Kent '73-74
Pearman, Greg '69-70-71
Pearson, Wade '65-66-67
Pederson, Don '73-75-76-77
Pedrini, Tom '43
Peeke, Gerald '72-73
Peers, Ray '35-36
Pele, Pete '75-76
Penaranda, Jairo '79-80
Penner, Gerald '55-56
Pentecost, John '62-63-64
Person, Barney '74-75
Pertulla, Rick '68
Peters, Doug '54-55
Peterson, Cal '71-72-73
Peterson, Dan '55-57
Peterson, Dan '82
Peterson, Dave '56-57-58
Peterson, Dick '62-63-64
Peterson, Earl '70-71
Peterson, Elwin '25-26-27
Peterson, John '51-52-53-54
Peterson, Marion '45
Petrie, Roger '86
Pfeiffer, George '36-37-38
Phillips, Art '57-58-59
Phillips, George '41-42-44
Phillips, Tony '82-83-84-85
Phinny, Sherm '37-38
Pickert, Joe '85-86
Pierovich, John '57-58-59
Pierson, Ray '41-42
Pifferini, Bob '69-70-71
Pike, Charles '34-35-36
Pinkston, Pat '56
Pitts, Ron '81-82-83-84
Piver, Arthur '32
Plemmons, Brad '77-78-80-81
Polizzi, Ignatius '46-48
Porter, Jack '45
Potter, Ken '82-83-84
Preston, Steve '68-69
Price, Dennis '84-85-86
Primus, James '84-85-86
Profit, Mel '61-62-63
Pryor, Jon '86
Purdy, Rick '66-67-68

Putnam, Bill '44

— Q —

Quinby, Roy '21
Quarles, Bernard '79

— R —

Raffee, Alan '51
Rafferty, Thomas '31-32-33
Ramsey, Herschel '72-73-74
Ramsey, Tom '79-80-81-82
Randle, David '82-83-84
Raney, Jack '33
Rasmus, Bob '27-28-29
Ray, Billy '85-86
Ray, George '25
Ray, Joe '52-53-54
Record, Clayton '70
Reece, Severn '75-76-77-78
Reed, Jack '62
Reel, Stanley '32-33
Reese, Floyd '67-68-69
Reeves, Doug '80
Reichle, Art '35-36
Reid, Scott '77-78
Reiges, Ben '46-47
Reinhard, Robert '29
Reilly, Paul '86
Remsberg, John '29
Reyes, Bob '73-74-75
Rice, Dan '71
Richardson, Bob '63-64-65
Richardson, John '64-65-66
Riddle, Everett '41-42
Riggs, Darrell '48-49-50
Rile, Glen '35-36
Riley, Avon '79-80
Riskas, Mike '57-58
Roberts, Dick '45
Roberts, Gerry '72-73
Roberts, Howard '29-30-31
Robinson, George '35-36
Robinson, G. H. '43
Robinson, Jackie '39-40
Robinson, Jerry '75-76-77-78
Robinson, Raymond '78-79
Robotham, George '42-45
Roesch, Johnny '43-44-46-47
Rogers, Don '80-81-82-83
Rogers, Eric '83-85-86
Rohrer, Robert '43
Roof, Mike '64-65-66
Rosenkrans, Joe '59-60-61
Ross, Ben '34
Rossell, Eddie '20-21
Rossi, Cal '44-45-46-47
Rosskopf, Bob '23
Rowell, Russell '80-81
Rowland, Gene '45-46-47-48
Ruddy, Lorenz '22
Ruettgers, Joe '38-39
Rumbaoa, Phil '79
Russell, Bob '44-45-46-47
Russo, Mario '41
Russom, Jerry '27-28-29
Rutledge, Craig '83-84-85-86
Ryland, John '36-37-38

— S —

Sabol, Joe '50-51-52
Saenz, Ernie '77
Saipale, Toa '78-79-81-82
Salsbury, Jim '51-52-53-54
Sanchez, Lupe '79-80-82-83
Sandifer, Bill '72-73
Sargent, Earl '35-36
Sarpy, James '75-76-77
Sarver, Joe '33
Schell, Walt '35-36-37
Schmidt, Mark '86
Schmidt, Pat '75-76
Schneider, Bert '46
Schoner, Bob '63
Schroeder, Cliff '48-49
Schroeder, Jay '80
Schroeder, Robert '34-35-36
Schuhmann, Charlie '72-73-74
Schwartz, Randy '62
Schwenk, Vic '46
Sciarra, John '72-73-74-75
Scribner, Rob '70-71-72
Scott, Burness '81-82
Senteno, Rick '78-79
Sergel, Jack '22
Settles, Gene '72-73-74
Sharpe, Luis '78-79-80-81
Sheley, Dale '74
Sheller, Henry '44-46
Sherrard, Mike '82-83-84-85
Shinnick, Don '54-55-56
Shinnick, Josh '82-83-84-85
Shipkey, Jerry '44-46-47
Shirk, Marshall '59-60-61
Shoemaker, Steve '75
Short, Dick '48-49-50
Shubin, John '37
Shubin, William '39
Simons, John '44
Simpson, Clifton '27-28-29
Simpson, David '85
Simpson, Robert '39-40-41
Simpson, Sherwood '49
Sims, Arthur '70
Sindell, Steve '63-64
Singler, Jake '26-27-28
Singleton, Ezell '60-61-62
Slagle, Larry '65-66-67
Smalley, Steve '67-68
Smith, Arthur '26-29
Smith, Bobby '59-60-61
Smith, Brian '79
Smith, Charles '30-31
Smith, Chester '29
Smith, Dave '57
Smith, Earl '59-60
Smith, Earl '84-85
Smith, Eric '84-85-86
Smith, Frank '43
Smith, Hal '55-56
Smith, Jeff '74-75
Smith, John '45
Smith, John (Cappy) '50-51-52
Smith, John '53-55
Smith, Julian '33-34
Smith, Lee '77
Smith, Mark '76
Smith, Martin '19
Smith, Milt '40-41-42
Smith, Nathan (Skip) '58-59-60
Smith, Ray '57-58-59
Smith, Rob '61-62
Smith, Vic '41-42-44
Smith, Willie '65-67
Snelling, Ken '41-42
Snyder, Greg '69-70-71
Solari, Al '41-42
Solid, Ken '44-45
Solomon, Edward '27-29-30
Sommers, Jack '38-39-40
Sosnowski, Steve '76-77
Sparlis, Al '41-42-45
Spaulding, William '34-36
Spielman, Art '42
Spindler, Rich '65-66-67
Spurling, Dennis '68-69
Stalwick, Don '51-52-53
Stamper, Bill '45-48
Stanley, Charles '26
Stanley, Jim '60-62-63
Stanley, Steve '65-66-67
Stauch, Scott '77-78-79-80
Stawisky, Sam '33-34-35
Steel, Greg '73
Steele, Scott '68
Steffen, Art '45-46-47-48
Steffen, Jim '57-58
Steiner, Les '46-47-48
Stephens, Frank '75-76-77
Steponovich, Tony '67
Stevens, Bob '59-60-61
Stevens, Matt '83-84-85-86
Stevens, William '19-20
Stevenson, Mark '86
Stickel, Walter '31-32
Stiers, William '43
Stiles, Bob '65
Stits, Bill '51-52-53
Stockert, Ernie '50-51-52
Stoeffen, Howard '29
Story, Al '59
Storey, Sam '33-34
Stout, Dave '60-61-62
Strawn, Dean '44
Strode, Woody '37-38-39
Stroschein, Breck '48-49-50
Sullivan, John '73-74-75
Sullivan, Tom '79-80-81-82
Sutherland, Lester '36-37-38
Svensgaard, Ira '45
Sweetland, Pat '73-74
Swick, Jim '73-74
Sykes, Jim '64

— T —

Taber, Norman '35-36
Tamborski, Steve '70
Tandy, John '26
Tauscheck, Russell '44-45
Tautolo, John '77-78-79-80
Tautolo, Ray '79
Tautolo, Terry '74-75
Taylor, Eric '64
Taylor, Greg '74-75-76
Taylor, Tommy '82-83-84-85
Tennell, Derek '83-84-85-86
Tenningkeit, Tim '74-75-76
Terry, John '26
Tetrick, Steve '75-76-77
Theodore, Terry '82-83-84-85
Thoe, Rueben '28-29-30
Thomas, Cliff '78-79
Thomas, Jewerl '75-76
Thomas, Jim '51-52
Thomas, Larry '80-81-82
Thompson, Almose '60-61
Thompson, Danny '85-86
Thompson, Harry '48-49
Thursby, Scott '23-24
Tibbs, Burt '51
Tiedemann, Bill '63
Tiesing, Scot '79-81
Timmons, George '24
Tinsley, Phil '46-47-48
Titensor, Glen '76-77
Toland, Don '40
Townsell, Jojo '79-80-81-82
Treadaway, Jim '82
Treat, Ben '58
Trembley, Vic '72
Tretter, Ron '66-68-69
Tritt, Bill '45
Trotter, Harry '33-34
Troxel, William '37
Truesdell, Steve '61-62-63
Tuiasosopo, Manu '75-76-77-78
Tuinei, Mark '78-79
Tumey, Terry '84-85-86
Turner, Jimmy '78-80-81-82
Turner, Marcus '85-86
Turney, Grayson '24-25
Tyler, Ed '42
Tyler, Randy '70-71-72
Tyler, Wendell '73-74-75-76

— V —

Vannatta, Chuck '43-44
Vassar, Brad '75
Veal, Zeno '71
Velasco, Alfredo '86
Velasco, Louis '28
Vena, Dan '59-60-61
Vernoy, Terry '70-71-72
Versen, Walter '46
Viger, Joe '38-39
Villalobos, Ray '86
Villaneuva, Primo '53-54
Vlack, Russ '46
Von Sonn, Andy '60-61-62
Vujovich, Roy '48-49

— W —

Waddell, Tom '72-73-74
Wahler, Jim '85-86
Wai, Francis '37-38-40
Walen, Mark '82-83-84-85
Walker, John '61-62-63
Walker, Ken '76-77-78
Walker, Rick '74-75-76
Wallace, Jim '57-58-59
Wallen, Dick '56-57-58
Walter, Charlie '20-21
Walton, Bruce '70-71-72
Walton, Cyril '25
Ware, Tom '65-66
Wargo, John '71
Warnick, Russ '84-85-86
Washington, Kenny '37-38-39
Washington, James '84-85-86
Wassel, Doug '84-85-86
Waterfield, Bob '41-42-44
Watson, Bob '48-49-50
Watts, Jack '44-46
Way, Guy '50
Weeden, Bob '57-61
Weisstein, Julie '49-50-51
Welch, Herb '83-84
Wellendorf, Leonard '29-30-31
Wentzel, Donald '25-26
Wescott, Walt '21-22-23
West, Bert '44-45-46
West, Doug '81-82-83
Westland, Duke '36
Wetzel, Warren '63
Wheeler, Bob '44-45
White, Brett '74-75

(Continued on page 229)

UCLA CAREER TOP TEN

RUSHING

	Years	TCB	TYG	YL	NYG	Avg
1. Freeman McNeil	1977-78-79-80	605	3297	102	3195	5.28
2. Wendell Tyler	1973-74-75-76	527	3240	59	3181	6.04
3. Theotis Brown	1976-77-78	526	2954	40	2914	5.54
4. Gaston Green	**1984-85-86**	**502**	**2729**	**96**	**2633**	**5.25**
5. Kevin Nelson	1980-81-82-83	574	2687	104	2583	4.50
6. Kermit Johnson	1971-72-73	370	2551	56	2495	6.74
7. James Owens	1975-76-77-78	414	2134	60	2074	5.01
8. Kenny Washington	1937-38-39	454	2275	360	1915	4.23
9. Greg Jones	1967-68-69	390	1940	41	1899	4.89
10. John Sciarra	1972-73-74-75	371	2168	355	1813	5.00

PASSING

	Years	Att	Comp	TD	Yds	Pct
1. Tom Ramsey	1979-80-81-82	751	441	50	6168	.587
2. Dennis Dummit	1969-70	552	289	29	4356	.524
3. Gary Beban	1965-66-67	465	243	23	4087	.522
4. Matt Stevens	1983-84-85-86	431	231	16	2931	.536
5. Rick Bashore	1976-77-78-79	408	201	20	2840	.493
6. Larry Zeno	1962-63-64	412	199	21	2857	.483
7. Rick Neuheisel	1979-81-82-83	290	198	15	2480	.683
8. Steve Bono	1980-81-83-84	315	177	12	2165	.562
9. Bob Waterfield	1941-42-44	406	161	24	2824	.397
10. John Sciarra	1972-73-74-75	299	148	15	2651	.495

Gaston Green

TOTAL OFFENSE

	Years	Plays	Rush	Pass	Yds
1. Tom Ramsey	1979-80-81-82	1055	87	6168	6255
2. Gary Beban	1965-66-67	937	1271	4087	5358
3. John Sciarra	1972-73-74-75	670	1813	2651	4464
4. Dennis Dummit	1969-70	726	-59	4356	4297
5. Larry Zeno	1962-63-64	701	750	2859	3607
6. Rick Bashore	1976-77-78-79	720	592	2840	3432
7. Paul Cameron	1951-52-53	716	1451	1881	3332
8. Bill Kilmer	1958-59-60	562	1386	1881	3267
9. Kenny Washington	1937-38-39	684	1915	1291	3206
10. Freeman McNeil	1977-78-79-80	605	3195	0	3195

PASS RECEIVERS

	Years	No.	Yds	Avg	TD
1. Mike Sherrard	1982-83-84-85	128	1965	15.50	10
2. Karl Dorrell	1982-83-84-85-86	108	1517	14.05	9
2. Cormac Carney	1980-81-82	108	1909	17.68	8
4. Jojo Townsell	1979-80-81-82	100	1773	17.73	20
5. Kurt Altenberg	1963-64-65	87	1446	16.62	10
6. Paul Bergmann	1979-81-82-83	85	1076	12.66	5
7. Tim Wrightman	1978-79-80-81	73	947	12.97	10
8. Ernie Stockert	1950-51-52	69	860	12.42	11
9. Derek Tennell	1983-84-85-86	67	638	9.52	3
10. Dick Wallen	1956-57-58	62	822	13.30	9

Kirk Wilson

PUNTING

	Years	No.	Yds	Avg
1. Kirk Wilson	1956-57-58	77	3432	44.60
2. Zenon Andrusyshyn	1967-68-69	136	5798	42.63
3. Kevin Buenafe	1981-82-83-84	232	9766	42.09
4. Paul Cameron	1951-52-53	42	1757	41.83
5. Bruce Barnes	1970-71-72	179	7478	41.77
6. Bill Kilmer	1958-59-60	75	3123	41.60
7. Frank Corral	1976-77	71	2934	41.32
8. Bob Moore	1950-51	115	4681	41.10
9. Bob Heydenfeldt	1952-53-54	80	3179	39.74
10. Bob Waterfield	1941-42-44	183	7203	39.36

FIELD GOALS

	Years	FGA	FGM	Long
1. John Lee	1982-83-84-85	100	85	52
2. Peter Boermeester	1977-78-79	49	31	48
3. Norm Johnson	1978-79-80-81	34	24	49
3. Efren Herrera	1971-72-73	47	24	48
5. Zenon Andrusyshyn	1967-68-69	52	21	52
6. Frank Corral	1976-77	37	18	55
7. David Franey	1983-84-85-86	21	16	49
8. Brett White	1974-75	28	14	42
9. Kurt Zimmerman	1965-66	22	11	39
10. Joe Fleming	1926-27-28		6	

SCORING

	Years	TD	PAT	FG	Pts
1. John Lee	1982-83-84-85	0	135	85	390
2. Gary Beban	1965-66-67	35	*2	0	214
3. Efren Herrera	1971-72-73	0	121	24	193
4. Joe Fleming	1926-27-28	22	23	6	173
5. **Gaston Green**	**1984-85-86**	**28**	***2**	**0**	**172**
6. Theotis Brown	1976-77-78	27	0	0	162
7. Peter Boermeester	1977-78-79	0	67	31	160
8. Kermit Johnson	1971-72-73	25	0	0	150
8. Bob Davenport	1953-54-55	25	0	0	150
10. Zenon Andrusyshyn	1967-68-69	0	83	21	146

Efren Herrera

PUNT RETURNS

	Years	No.	Yds	Avg	TD
1. Ron Carver	1969-70-71	79	606	7.67	0
2. Lupe Sanchez	1979-80-82-83	53	415	7.83	0
3. Ernie Johnson	1946-47-48-49	46	632	13.78	0
3. Joe Sabol	1950-51-52	46	436	9.90	2
5. Kenny Easley	1977-78-79-80	45	454	10.09	0
6. Severn Reece	1975-76-77-78	42	268	6.38	0
7. Tim McAteer	1964-65-66	38	251	6.62	0
8. John Sciarra	1972-73-74-75	37	453	12.24	0
8. Mark Gustafson	1966-67-68	37	423	11.42	0
10. Ezell Singleton	1960-61-62	35	259	7.42	0

KICKOFF RETURNS

	Years	No.	Yds	Avg	TD
1. Wally Henry	1974-75-76	42	875	20.83	0
2. Jojo Townsell	1979-80-81-82	41	963	23.49	1
3. Ron Carver	1969-70-71	40	890	22.25	0
4. Tim McAteer	1964-65-66	30	570	19.00	0
5. Theotis Brown	1976-77-78	29	732	25.24	1
5. Ernie Johnson	1946-47-48-49	29	675	23.27	0
7. **Darryl Henley**	**1985-86**	**28**	**628**	**22.43**	**0**
8. Greg Jones	1967-68-69	24	582	24.25	1
8. Kermit Johnson	1971-72-73	24	573	23.88	0
10. Cormac Carney	1980-81	23	524	22.78	0

Don Rogers

INTERCEPTIONS

	Years	No.	Yds	Avg	TD
1. Kenny Easley	1977-78-79-80	19	186	9.79	1
2. Don Rogers	1980-81-82-83	14	157	11.21	1
3. **James Washington**	**1984-85-86**	**13**	**216**	**16.62**	**1**
3. Craig Rutledge	1983-84-85-86	13	240	18.46	2
3. Lupe Sanchez	1979-80-82-83	13	98	7.54	1
3. Bill Stits	1951-52-53	13	303	23.30	0
7. Tom Sullivan	1979-80-81-82	12	50	4.17	0
7. Jimmy Turner	1978-80-81-82	12	113	9.42	0
9. Bob Waterfield	1941-42-44	11	123	11.18	0
9. Donn Moomaw	1950-51-52	11	38	3.45	1

UCLA SINGLE-SEASON TOP TEN

BALL-CARRIERS (1936-1986)

	Year	TCB	Yds	Avg
1. Gaston Green	**1986**	**253**	**1405**	**5.6**
2. Freeman McNeil	1979	271	1396	5.2
3. Wendell Tyler	1975	208	1388	6.7
4. Theotis Brown	1978	211	1283	6.1
5. Kermit Johnson	1973	150	1129	7.5
6. Freeman McNeil	1980	203	1105	5.4
7. Theotis Brown	1976	200	1092	5.5
8. Wendell Tyler	1976	181	1003	5.5
9. Kermit Johnson	1972	140	952	6.8
10. James Owens	1977	176	938	5.3

PASSERS (1937-1986)

	Year	Att	Comp	Yds	Pct	TD
1. Tom Ramsey	1982	336	209	2986	.622	21
2. Rick Neuheisel	1983	267	185	2245	.693	13
3. Dennis Dummit	1970	344	175	2393	.510	14
4. Matt Stevens	1986	280	150	1869	.536	11
5. David Norrie	1985	214	136	1819	.636	10
5. Steve Bono	1984	245	136	1576	.555	9
7. Tom Ramsey	1981	230	134	1793	.583	16
8. Dennis Dummit	1969	208	114	1963	.548	15
9. Larry Zeno	1964	196	97	1363	.494	13
10. Gary Beban	1967	156	87	1359	.557	8

Tom Ramsey

TOTAL OFFENSE (1937-1986)

	Year	Plays	Rush	Pass	Tot Yds
1. Tom Ramsey	1982	470	138	2986	3124
2. Dennis Dummit	1970	423	-88	2393	2305
3. John Sciarra	1975	343	787	1313	2100
4. Rick Neuheisel	1983	339	-171	2245	2074
5. Gary Beban	1965	326	590	1483	2073
6. Dennis Dummit	1969	303	29	1963	1992
7. Bill Kilmer	1960	292	803	1086	1889
8. David Norrie	1985	268	4	1819	1823
9. Matt Stevens	1986	331	-80	1869	1789
10. Tom Ramsey	1981	337	-11	1793	1782

PASS RECEIVERS (1938-1986)

	Year	No.	Yds	Avg	TD
1. Mike Sherrard	1983	48	709	14.8	2
2. Cormac Carney	1982	46	779	16.9	2
3. Paul Bergmann	1983	44	499	11.3	4
4. Mike Sherrard	1984	43	729	17.0	4
4. Rick Wilkes	1970	43	595	13.8	2
6. Jojo Townsell	1982	41	718	17.5	10
6. Paul Bergmann	1982	41	577	14.1	1
8. Karl Dorrell	1985	39	565	14.5	1
9. Gwen Cooper	1969	38	734	19.3	9
10. Dave Nuttall	1967	37	612	16.5	5

Paul Bergmann

PUNTERS (1938-1986)

	Year	No.	Yds	Avg
1. Kirk Wilson	1956	30	1479	49.3
2. Art Steffan	1948	17	779	45.8
3. Zenon Andrusyshyn	1967	34	1502	44.2
4. Frank Corral	1976	44	1939	44.1
5. Bruce Barnes	1972	48	2080	43.3
6. Kevin Buenafe	1984	65	2806	43.2
7. **Harold Barkate**	**1986**	**52**	**2204**	**42.4**
8. Bill Kilmer	1960	35	1480	42.3
8. Bob Waterfield	1944	60	2537	42.3
8. Kevin Buenafe	1981	71	3000	42.3

Fred Funk averaged 45.3 yards per kick (20 for 905) in 1934.

SCORING (1942-1986)

	Year	TD	PAT	FG	Pts
1. John Lee	1984	0	21	32	117
2. John Lee	1985	0	39	22	105
3. **Gaston Green**	**1986**	**17**	**0**	**0**	**102**
4. Kermit Johnson	1973	16	0	0	96
5. Bob Smith	1961	10	12	4	88
6. David Franey	1986	0	39	16	87
6. John Lee	1982	0	42	15	87
8. John Sciarra	1975	14	0	0	84
8. Efren Herrera	1973	0	60	8	84
8. Gary Beban	1965	14	0	0	84

PUNT RETURNS (1940-1986)

	Year	No.	Yds	Avg
1. Ron Carver	1969	33	292	8.9
2. Tim McAteer	1965	30	200	6.7
3. Lupe Sanchez	1982	28	226	8.1
4. Kenny Easley	1979	27	336	12.4
5. Ron Carver	1971	25	190	7.6
6. Severn Reece	1976	24	188	7.8
7. Paul Cameron	1953	23	302	13.1
7. Gifford Irvine	1985	23	121	5.7
9. John Sciarra	1972	22	265	12.1
9. Pete Dailey	1951	22	299	13.6

Ron Carver

KICKOFF RETURNS (1940-1986)

	Year	No.	Yds	Avg
1. **Darryl Henley**	**1986**	**22**	**488**	**22.2**
1. Wally Henry	1975	22	489	22.2
3. Ron Carver	1970	21	434	20.7
4. Wally Henry	1976	20	386	19.3
5. Tim McAteer	1964	20	388	19.4
6. Greg Jones	1968	19	478	25.2
7. Dokie Williams	1982	18	449	24.9
8. Theotis Brown	1978	17	450	26.5
8. Greg Williams	1974	17	419	24.6
8. John Sciarra	1972	17	375	22.0
8. Ernie Johnson	1949	17	383	22.6

RUSHING ATTEMPTS (1936-1986)

	Year	No.
1. Freeman McNeil	1979	271
2. **Gaston Green**	**1986**	**253**
3. Theotis Brown	1978	211
4. Wendell Tyler	1975	208
5. Freeman McNeil	1980	203
6. Theotis Brown	1976	200
7. John Sciarra	1975	198
8. Kevin Nelson	1981	195
9. Gary Beban	1965	194
10. Kevin Nelson	1983	188

Bob Stiles

INTERCEPTIONS (1942-1986)

	Year	No.	Yds	Avg
1. Bob Stiles	1965	9	125	13.9
2. Bill Stits	1952	8	235	29.4
3. Don Rogers	1983	7	81	11.6
3. Kenny Easley	1978	7	71	10.1
3. Bob Waterfield	1942	7	96	13.8
6. Craig Rutledge	1986	6	104	17.3
6. Tom Sullivan	1981	6	28	4.7
6. Kenny Easley	1977	6	33	5.5
6. John Nanoski	1973	6	106	17.7
6. Jimmy Allen	1972	6	42	7.0
6. Ron Carver	1969	6	97	16.2
6. Sandy Green	1967	6	51	8.5
6. Milt Davis	1952	6	83	13.8
6. Ernie Johnson	1946	6	58	9.7
6. Ben Reiges	1946	6	27	4.5

UCLA INDIVIDUAL SCHOOL RECORDS

(1942—1986 Unless Otherwise Noted)

TOTAL OFFENSE

PLAYS

GAME: 58 — Dennis Dummit vs California, 1970
SEASON: 470 — Tom Ramsey, 1982
CAREER: 1055 — Tom Ramsey, 1979-82

YARDS GAINED

GAME: 400 — Steve Bono vs BYU, 1983
SEASON: 3124 — Tom Ramsey, 1982
CAREER: 6255 — Tom Ramsey, 1979-82

YARDS PER GAME

SEASON: 260.3 — Tom Ramsey, 1982
CAREER: 204.6 — Dennis Dummit, 1969-70

Dennis Dummit

RUSHING

CARRIES

GAME: 39 — Anthony Edgar vs Wisconsin, 1979
SEASON: 271 — Freeman McNeil, 1979
CAREER: 605 — Freeman McNeil, 1977-80

YARDS GAINED

GAME: 274 — Theotis Brown vs Oregon, 1978
SEASON: 1405 — Gaston Green, 1986
CAREER: 3195 — Freeman McNeil, 1977-80

YARDS PER GAME

SEASON: 139.6 — Freeman McNeil, 1979

GAMES GAINING 100 YARDS OR MORE

SEASON: 8 — Wendell Tyler, 1975; Freeman McNeil,1979 and 1980; Gaston Green, 1986
CAREER: 17 — Freeman McNeil, 1977-80

AVERAGE PER CARRY

GAME (Min. 100 Yards): 36.0 — Bill Bolden vs California,1969 (3 for 108)
SEASON (Min. 40 Carries): 12.2 — Jackie Robinson, 1939 (42 for 514)
SEASON (Min. 100 Carries): 7.5 — Kermit Johnson, 1973 (150 for 1129)
CAREER (Min. 100 Carries): 6.7 — Kermit Johnson, 1971-73 (370 for 2495)

TOUCHDOWNS

GAME: 4 — Freeman McNeil vs California, 1979, and Stanford, 1980; Eric Ball vs San Diego State, 1985, and Iowa, 1986 Rose Bowl; Gaston Green vs USC, 1986
SEASON: 17 — Gaston Green, 1986
CAREER: 35 — Gary Beban, 1965-67

Kermit Johnson

LONGEST RUSH

93 yards — Chuck Cheshire vs Montana, 1934

PASSING

ATTEMPTS

GAME: 51 — Dennis Dummit vs California, 1970
SEASON: 344 — Dennis Dummit, 1970
CAREER: 751 — Tom Ramsey, 1979-82

COMPLETIONS

GAME: 29 — Tom Ramsey vs Arizona, 1982
SEASON: 209 — Tom Ramsey, 1982
CAREER: 441 — Tom Ramsey, 1979-82

HIGHEST COMPLETION PERCENTAGE

GAME (Min. 15 Attempts): 92.6% — Rick Neuheisel vs Washington, 1983 (25 of 27 — NCAA Record)
SEASON (Min. 75 Attempts): 69.3% — Rick Neuheisel, 1983 (185 of 267)
CAREER (Min. 100 Completions): 68.3% — Rick Neuheisel, 1979-83 (198 of 280)

INTERCEPTIONS

GAME: 5 — Steve Bukich vs Washington, 1974; Matt Stevens vs Oklahoma, 1986
SEASON: 19 — Dennis Dummit, 1970
CAREER: 36 — Larry Zeno, 1962-64

YARDS GAINED

GAME: 399 — Steve Bono vs BYU, 1983
SEASON: 2986 — Tom Ramsey, 1982
CAREER: 6168 — Tom Ramsey, 1979-82

YARDS PER GAME

SEASON: 248.8 — Tom Ramsey, 1982
CAREER: 207.4 — Dennis Dummit, 1969-70

TOUCHDOWN PASSES

GAME: 4 — Paul Cameron vs Santa Clara, 1951; Jim Nader vs Pittsburgh, 1968; Tom Ramsey vs Long Beach State, 1982; Rick Neuheisel vs Illinois, 1984 Rose Bowl
SEASON: 21 — Tom Ramsey, 1982
CAREER: 50 — Tom Ramsey, 1979-82

LONGEST PASS PLAY

93 yards — Mike Frankovich to Ransom Livesay vs Oregon, 1932

LONGEST PASS (IN AIR)

62 yards — Kenny Washington to Hal Hirshon vs USC,1937

Rick Neuheisel

RECEIVING

RECEPTIONS

GAME: 11 — Rick Wilkes vs USC, 1970
SEASON: 48 — Mike Sherrard, 1983
CAREER: 128 — Mike Sherrard, 1982-85

YARDS GAINED

GAME: 166 — Kurt Altenberg vs USC, 1963
SEASON: 779 — Cormac Carney, 1982
CAREER: 1985 — Mike Sherrard, 1982-85

AVERAGE PER RECEPTION

SEASON (Min. 9): 30.1 — Raymond Burks, 1973 (9 for 271 yards)
CAREER (Min. 35): 20.8 — Homer Butler, 1976-77 (36 for 750 yards)

TOUCHDOWN RECEPTIONS

GAME: 4 — Jojo Townsell vs Long Beach State, 1982
SEASON: 10 — Bob Wilkinson, 1949; and Jojo Townsell, 1982
CAREER: 20 — Jojo Townsell, 1979-82

Cormac Carney

PUNTING

NUMBER OF PUNTS

GAME: 11 — Bob Heydenfeldt vs Wisconsin, 1952; Bob Moore vs Stanford, 1950 and Purdue, 1950; and Bob Waterfield vs Santa Clara, 1942 and California, 1944
SEASON: 80 — Matt McFarland, 1978
CAREER: 232 — Kevin Buenafe, 1981-84

AVERAGE PER PUNT

SEASON (Min. 30): 49.3 — Kirk Wilson, 1956 (30 for 1479 yards)
CAREER (Min. 75): 44.6 — Kirk Wilson, 1956-58 (77 for 3432)

TOTAL YARDS

SEASON: 3130 — Matt McFarland, 1978 (80 punts)
CAREER: 9766 — Kevin Buenafe, 1981-84 (232 punts)

LONGEST PUNT

91 yards — Bob Waterfield vs March Air Force, 1942

Jimmy Allen

INTERCEPTIONS

NUMBER OF INTERCEPTIONS

GAME: 3 — Ron Carver vs Texas, 1971; Craig Rutledge vs Oregon State, 1986; Darryl Henley vs Oregon State, 1986
SEASON: 9 — Bob Stiles, 1965
CAREER: 19 — Kenny Easley, 1977-80

YARDS GAINED

SEASON: 235 — Bill Stits, 1952
CAREER: 303 — Bill Stits, 1951-52

AVERAGE PER RETURN

SEASON (Min. 2): 70.5 — Jerry Robinson, 1976 (2 for 141 yards)
CAREER (Min. 6): 37.8 — Kenny Washington, 1937-39 (6 for 226 yards)

TOUCHDOWNS

GAME: 2 — Brian Baggott vs California, 1978
SEASON: 2 — Jerry Robinson, 1976; Brian Baggott, 1978; Blanchard Montgomery, 1982
CAREER: 3 — Jerry Robinson, 1975-78

LONGEST RETURN

100 yards — Jimmy Allen vs California, 1973; and Alan Dial vs Oregon State, 1986

Sam Brown

PUNT RETURNS

NUMBER OF RETURNS

GAME: 8 — Severn Reece vs Arizona, 1976; Tim McAteer vs Air Force, 1965; and Gene Rowland vs USC, 1946
SEASON: 33 — Ron Carver, 1969
CAREER: 79 — Ron Carver, 1969-71

YARDS GAINED

GAME: 132 — Sam Brown vs Stanford, 1954
SEASON: 336 — Kenny Easley, 1979
CAREER: 632 — Ernie Johnson, 1946-49

AVERAGE PER RETURN

SEASON (Min. 10): 26.2 — Sam Brown, 1954 (10 for 262 yards)
CAREER (Min. 20): 19.5 — Sam Brown, 1953-55 (24 for 430 yards)

LONGEST RETURN

94 yards — Kermit Alexander vs Stanford, 1961

KICKOFF RETURNS

NUMBER OF RETURNS

GAME: 6 — Wally Henry vs Alabama, 1976; Greg Williams vs USC, 1974; and Ted Narleski vs California, 1950
SEASON: 22 — Wally Henry, 1975; Darryl Henley, 1986
CAREER: 42 — Wally Henry, 1974-76

YARDS GAINED

GAME: 188 — Theotis Brown vs Stanford, 1978
SEASON: 489 — Wally Henry, 1975
CAREER: 963 — Jojo Townsell, 1979-82

Jojo Townsell

AVERAGE PER RETURN

SEASON (Min. 6): 41.5 — Al Hoisch, 1946 (6 for 249 yards)
CAREER (Min. 15): 25.4 — Mickey Cureton, 1968-69 (21 for 533 yards)

LONGEST RETURN

103 yards — Al Hoisch vs Illinois, 1947 Rose Bowl

SCORING

POINTS SCORED

GAME: 26 — Joe Fleming vs Redlands, 1926 (3TD, 2FG, 2PAT)
SEASON: 117 — John Lee, 1984
SEASON (Non-Kicking): 102 — Gaston Green, 1986
CAREER: 390 — John Lee, 1982-85
CAREER (Non-Kicking): 214 — Gary Beban, 1965-67

TOUCHDOWNS

GAME: 4 — Kermit Alexander vs California, 1962; Freeman McNeil vs California, 1979, and Stanford, 1980; Jojo Townsell vs Long Beach State, 1982; Eric Ball vs San Diego State, 1985, and Iowa, 1986 Rose Bowl; Gaston Green vs USC, 1986
SEASON: 17 — Gaston Green, 1986
CAREER: 35 — Gary Beban, 1965-67

Kermit Alexander

MOST FIELD GOALS MADE

GAME: 6 — John Lee vs San Diego State, 1984
SEASON: 32 — John Lee, 1984
CAREER: 85 — John Lee, 1982-85

MOST FIELD GOALS ATTEMPTED

GAME: 7 — Efren Herrera vs Washington, 1971
SEASON: 36 — John Lee, 1984
CAREER: 100 — John Lee, 1982-85

CONSECUTIVE GAMES IN WHICH KICKED FIELD GOAL

15 — Peter Boermeester, 1978-79 (Last 10 of 1978, first 5 of 1979)

LONGEST FIELD GOAL

55 yards — Frank Corral vs Oregon, 1976

LONGEST DROP KICK

27 yards — Mike Frankovich vs Utah, 1933

POINTS AFTER TOUCHDOWN MADE

GAME: 9 — Zenon Andrusyshyn vs Pittsburgh, 1968; and Efren Herrera vs Utah, 1973
SEASON: 60 — Efren Herrera, 1973
CAREER: 135 — John Lee, 1982-85

POINTS AFTER TOUCHDOWN ATTEMPTED

GAME: 9 — Zenon Andrusyshyn vs Pittsburgh, 1968; and Efren Herrera vs Utah, 1973; and vs Washington, 1973
SEASON: 64 — Efren Herrera, 1973
CAREER: 136 — John Lee, 1982-85

KICK POINTS SCORED

GAME: 18 — John Lee vs San Diego State, 1984 (6 FG)
SEASON: 117 — John Lee, 1984
CAREER: 390 — John Lee, 1982-85

CONSECUTIVE POINTS AFTER TOUCHDOWN CONVERTED

108 — John Lee, 1982-85 (Last 15 of 1982, all 33 of 1983, all 21 of 1984 and all 39 in 1985)

John Lee

UCLA SINGLE GAME TEAM RECORDS

TOTAL OFFENSE

MOST YARDS: 671 vs Washington, 1973
FEWEST YARDS: 41 vs Syracuse, 1964

RUSHING

MOST YARDS: 621 vs Stanford, 1973
FEWEST YARDS: -37 vs Syracuse, 1962

PASSING

MOST ATTEMPTS: 51 vs California, 1970
FEWEST ATTEMPTS: 1 vs Oregon, 1973; and vs Oregon,1975
MOST COMPLETIONS: 29 vs Arizona, 1982
FEWEST COMPLETIONS: 0 vs USC, 1946; vs Pittsburgh,1961; vs USC, 1971; vs Oregon, 1973; vs Oregon, 1975; and vs OSU, 1978
MOST YARDS: 399 vs BYU, 1983
FEWEST YARDS: 0 vs USC, 1946; vs Pittsburgh, 1961; vs USC, 1971; vs Oregon, 1973; vs Oregon, 1975; and vs OSU, 1978

INTERCEPTIONS

MOST THROWN: 7 vs Stanford, 1937
MOST CAUGHT: 10 vs California, 1978
MOST YARDS RETURNED: 194 vs California, 1978

PUNTING

MOST: 16 vs USC, 1946
FEWEST: 0 vs Oregon State, 1973; vs Michigan State,1974; and vs USC, 1975

PUNT RETURNS

MOST: 10 vs USC, 1946
MOST YARDS: 180 vs Stanford, 1954

KICKOFF RETURNS

MOST: 10 vs Washington, 1970
MOST YARDS: 259 vs Illinois, 1947 Rose Bowl

SCORING

MOST POINTS: 72 vs Stanford, 1954
MOST TOUCHDOWNS: 11 vs Stanford, 1954
MOST SAFETIES: 2 vs Oregon State, 1952
MOST FIELD GOALS: 6 vs San Diego State, 1984
MOST POINTS ALLOWED: 103 vs Whittier, 1920

FIRST DOWNS

MOST TOTAL FIRST DOWNS: 36 vs Stanford, 1982
FEWEST TOTAL FIRST DOWNS: 1 vs USC, 1943 (second game)
MOST FIRST DOWNS RUSHING: 27 vs Stanford, 1973; and vs Oregon, 1975
MOST FIRST DOWNS PASSING: 18 vs California, 1970
MOST FIRST DOWNS PENALTY: 5 vs California, 1970

UCLA OPPONENT SINGLE GAME RECORDS

TOTAL OFFENSE

MOST YARDS: 600 by Nebraska, 1983
FEWEST YARDS: 43 by California, 1944 (first game)

RUSHING

MOST YARDS: 477 by Nebraska, 1983
FEWEST YARDS: -13 by California, 1984

PASSING

MOST ATTEMPTS: 54 by Stanford, 1976
FEWEST ATTEMPTS: 2 by California, 1944 (first game)
MOST COMPLETIONS: 36 by Stanford, 1976
FEWEST COMPLETIONS: 0 by California, 1944 (first game); by California, 1944 (second game); by St. Mary's Pre-Flight, 1944; by Air Force, 1964
MOST YARDS: 409 by Washington, 1970
FEWEST YARDS: 0 by California, 1944 (first game); by California, 1944 (second game); by St. Mary's Pre-Flight, 1944; by Air Force, 1964

PUNTING

MOST: 14 by USC, 1946
FEWEST: 1 by Stanford, 1959; by Michigan State, 1965 (first game); and by Ohio State, 1975 (first game)

PUNT RETURNS

MOST: 11 by USC, 1946
MOST YARDS: 127 by California, 1943 (second game)

KICKOFF RETURNS

MOST: 12 by Stanford, 1954
MOST YARDS: 217 by Stanford, 1973

FIRST DOWNS

MOST: 34 by Nebraska, 1983; by BYU, 1983
FEWEST: 2 by California, 1944 (second game)

UCLA TEAM SEASON RECORDS

TOTAL OFFENSE

MOST PLAYS: 914 — 1985
FEWEST PLAYS: 458 — 1943
MOST YARDS: 5177 — 1973
FEWEST YARDS: 1290 — 1943
HIGHEST AVERAGE PER GAME: 470.6 — 1973
LOWEST AVERAGE PER GAME: 143.3 — 1943

RUSHING

MOST CARRIES: 746 — 1975
FEWEST CARRIES: 343 — 1943
MOST YARDS GAINED: 4403 — 1973
FEWEST YARDS GAINED: 759 — 1963
HIGHEST AVERAGE PER GAME: 400.3 — 1973
LOWEST AVERAGE PER GAME: 75.9 — 1963
HIGHEST AVERAGE PER CARRY: 6.4 — 1973
LOWEST AVERAGE PER CARRY: 2.0 — 1963
MOST TOUCHDOWNS: 56 — 1973

PASSING

MOST ATTEMPTS: 360 — 1982
FEWEST ATTEMPTS: 82 — 1972
MOST COMPLETIONS: 223 — 1982
FEWEST COMPLETIONS: 26 — 1943
HIGHEST PERCENT COMPLETIONS: 69.0 — 1983
LOWEST PERCENT COMPLETIONS: 22.6 — 1943
MOST PASSES HAD INTERCEPTED: 24 — 1944
MOST YARDS GAINED: 3232 — 1982
FEWEST YARDS GAINED: 425 — 1943
HIGHEST AVERAGE PER GAME: 269.3 — 1982
LOWEST AVERAGE PER GAME: 47.2 — 1943
MOST TOUCHDOWNS: 23 — 1982
FEWEST TOUCHDOWNS: 2 — 1961 and 1943

PUNTING

MOST PUNTS: 90 — 1940
FEWEST PUNTS: 33 — 1975
MOST YARDS: 3130 — 1978
FEWEST YARDS: 1259 — 1975
HIGHEST AVERAGE: 44.0 — 1967

INTERCEPTIONS

MOST INTERCEPTIONS: 34 — 1952
MOST YARDS GAINED: 509 — 1952
AVERAGE PER RETURN: 21.2 — 1973

PUNT RETURNS

MOST RETURNS: 63 — 1946
FEWEST RETURNS: 15 — 1964
MOST YARDS: 740 — 1946
FEWEST YARDS: 48 — 1974
AVERAGE PER RETURN: 18.4 — 1954

KICKOFF RETURNS

MOST RETURNS: 44 — 1948, 1964, 1970
FEWEST RETURNS: 16 — 1954
MOST YARDS: 865 — 1968
FEWEST YARDS: 289 — 1945
AVERAGE PER RETURN: 25.6 — 1980

SCORING

MOST POINTS: 470 — 1973
FEWEST POINTS (Min. 9 Games): 59 — 1943
MOST TOUCHDOWNS: 64 — 1973
FEWEST TOUCHDOWNS: 9 — 1943
MOST FIELD GOALS: 32 — 1984
MOST POINTS AFTER TOUCHDOWNS: 60 — 1973
MOST SAFETIES: 3 — 1952

FIRST DOWNS

MOST TOTAL FIRST DOWNS: 287 — 1985
FEWEST TOTAL FIRST DOWNS: 66 — 1943
MOST FIRST DOWNS RUSHING: 214 — 1973
FEWEST FIRST DOWNS RUSHING: 50 — 1963
MOST FIRST DOWNS PASSING: 132 — 1970, 1982, 1983
FEWEST FIRST DOWNS PASSING: 12 — 1943
MOST FIRST DOWNS PENALTY: 19 — 1970
FEWEST FIRST DOWNS PENALTY: 1 — 1954

PENALTIES

MOST PENALTIES: 84 — 1976
FEWEST PENALTIES: 32 — 1943
MOST YARDS LOST ON PENALTIES: 787 — 1976
FEWEST YARDS LOST ON PENALTIES: 237 — 1943

FUMBLES

MOST FUMBLES: 45 — 1946
FEWEST FUMBLES: 9 — 1952
MOST FUMBLES LOST: 27 — 1946
FEWEST FUMBLES LOST: 2 — 1952

UCLA OPPONENT SEASON RECORDS

TOTAL OFFENSE

MOST PLAYS: 879 — 1984
FEWEST PLAYS: 482 — 1945
MOST YARDS: 4448 — 1983
FEWEST YARDS: 1708 — 1954
MOST YARDS PER GAME: 385.3 — 1964
FEWEST YARDS PER GAME: 190.0 — 1954

RUSHING

MOST PLAYS: 594 — 1978
FEWEST PLAYS: 314 — 1954
MOST YARDS: 2549 — 1964
FEWEST YARDS: 659 — 1954
MOST YARDS PER GAME: 254.9 — 1964
FEWEST YARDS PER GAME: 71.3 — 1985

PASSING

MOST ATTEMPTS: 401 — 1985
FEWEST ATTEMPTS: 102 — 1943
MOST COMPLETIONS: 244 — 1985
FEWEST COMPLETIONS: 48 — 1943

HIGHEST COMPLETION PERCENTAGE: 60.8% — 1985
LOWEST COMPLETION PERCENTAGE: 33.8% — 1946
MOST YARDS: 2670 — 1984
FEWEST YARDS: 620 — 1944
MOST YARDS PER GAME: 233.9 — 1970
FEWEST YARDS PER GAME: 68.6 — 1953
MOST TOUCHDOWNS (1951-84): 17 — 1970
FEWEST TOUCHDOWNS (1951-84): 3 — 1955, 1960 and 1962

SCORING

MOST POINTS: 265 — 1983
FEWEST POINTS: 40 — 1954

FIRST DOWNS

MOST TOTAL FIRST DOWNS: 266 — 1983
FEWEST TOTAL FIRST DOWNS: 80 — 1943
MOST RUSHING FIRST DOWNS: 150 — 1964
FEWEST RUSHING FIRST DOWNS: 35 — 1954
MOST PASSING FIRST DOWNS: 127 — 1984
FEWEST PASSING FIRST DOWNS: 19 — 1944
MOST PENALTY FIRST DOWNS: 24 — 1976
FEWEST PENALTY FIRST DOWNS: 2 — 1950, 1954 and 1956

PUNTING

MOST PUNTS: 101 — 1946
FEWEST PUNTS: 28 — 1964
HIGHEST AVERAGE: 42.3 — 1982
LOWEST AVERAGE: 32.4 — 1957 and 1962

PUNT RETURNS

MOST RETURNS: 46 — 1952 and 1956
FEWEST RETURNS: 15 — 1979
MOST RETURN YARDS: 618 — 1943
FEWEST RETURN YARDS: 44 — 1980
HIGHEST AVERAGE: 16.7 — 1943
LOWEST AVERAGE: 1.8 — 1980

KICKOFF RETURNS

MOST RETURNS (1951-86): 69 — 1973
FEWEST RETURNS (1951-86): 12 — 1983
MOST YARDS (1951-86): 1285 — 1973
FEWEST YARDS (1951-86): 286 — 1983
HIGHEST AVERAGE: 27.9 — 1968
LOWEST AVERAGE: 11.8 — 1974

BIG OFFENSIVE DAYS IN BRUIN HISTORY

Rushing	Passing	Total Offense
621 — 1973 Stanford	399 — 1983 BYU	671 — 1973 Washington
566 — 1973 Washington	397 — 1982 California	651 — 1982 Stanford
532 — 1972 California	345 — 1982 Arizona	650 — 1973 Stanford
505 — 1972 Arizona	340 — 1970 Texas	635 — 1973 Oregon State
501 — 1945 Pacific	338 — 1982 Colorado	619 — 1965 California
498 — 1954 Oregon State	335 — 1983 Arizona State	601 — 1945 Pacific
486 — 1976 Arizona State	329 — 1942 Idaho	599 — 1946 Oregon State
479 — 1975 Oregon	316 — 1970 California	595 — 1972 California
455 — 1975 WSU	314 — 1982 Stanford	593 — 1954 Oregon State
455 — 1973 California	311 — 1982 Michigan	574 — 1972 Arizona

UCLA BOWL RECORDS

INDIVIDUAL

TOTAL OFFENSIVE PLAYS: 45 — Gary Beban, 1966 Rose Bowl
TOTAL OFFENSIVE YARDS: 289 — Rick Neuheisel, 1984 Rose Bowl
RUSHING ATTEMPTS: 33 — Gaston Green, 1986 Freedom Bowl
NET RUSHING YARDS: 266 — Gaston Green, 1986 Freedom Bowl
LONGEST RUSH: 79 — Gaston Green, 1986 Freedom Bowl
RUSHING TOUCHDOWNS: 4 — Eric Ball, 1986 Rose Bowl
PASSING YARDS: 298 — Rick Neuheisel, 1984 Rose Bowl
PASSES ATTEMPTED: 31 — Rick Neuheisel, 1984 Rose Bowl
PASSES COMPLETED: 22 — Rick Neuheisel, 1984 Rose Bowl
TOUCHDOWN PASSES: 4 — Rick Neuheisel, 1984 Rose Bowl
RECEPTIONS: 6 — Paul Bergmann, 1983 Rose Bowl; Karl Dorrell, 1986 Freedom Bowl
RECEIVING YARDS: 129 — Mike Young, 1984 Rose Bowl
TOUCHDOWN RECEPTIONS: 2 — Karl Dorrell, 1984 Rose Bowl; Wally Henry, 1976 Rose Bowl
LONGEST PASS PLAY: 67 — John Sciarra to Wally Henry, 1976 Rose Bowl
POINTS: 24 — Eric Ball, 1986 Rose Bowl
TOUCHDOWNS: 4 — Eric Ball, 1986 Rose Bowl
INTERCEPTIONS: 2 — Don Rogers, 1984 Rose Bowl; Bob Stiles, 1966 Rose Bowl
PUNTS: 9 — Larry Cox, 1966 Rose Bowl
PUNTING AVERAGE: 47.8 — Kevin Buenafe, 1981 Bluebonnet Bowl
PUNT RETURNS: 5 — Lupe Sanchez, 1984 Rose Bowl
PUNT RETURN YARDAGE: 31 — Ron Pitts, 1985 Fiesta Bowl
KICKOFF RETURNS: 6 — Wally Henry, 1976 Liberty Bowl
KICKOFF RETURN YARDAGE: 178 — Al Hoisch, 1947 Rose Bowl
LONGEST KICKOFF RETURN: 103 — Al Hoisch, 1947 Rose Bowl
ALL-PURPOSE YARDS: 266 — Gaston Green, 1986 Freedom Bowl
FIELD GOALS: 3 — John Lee, 1985 Fiesta Bowl

Wally Henry

Al Hoisch

ROSE BOWL
PASADENA TOURNAMENT OF ROSES®

TEAM

POINTS — 45, 1984 Rose Bowl, 1986 Rose Bowl
MOST POINTS ALLOWED — 37, 1985 Fiesta Bowl
FEWEST POINTS ALLOWED — 9, 1984 Rose Bowl, 1943 Rose Bowl
TOTAL OFFENSIVE PLAYS — 84, 1984 Rose Bowl
TOTAL OFFENSIVE YARDS — 518, 1986 Freedom Bowl
RUSHING ATTEMPTS — 55, 1978 Fiesta Bowl, 1986 Rose Bowl
NET YARDS RUSHING — 423, 1986 Freedom Bowl
PASSING YARDS — 298, 1984 Rose Bowl
PASSES ATTEMPTED — 31, 1984 Rose Bowl
PASSES COMPLETED — 22, 1984 Rose Bowl
INTERCEPTIONS BY — 4, 1984 Rose Bowl
FIRST DOWNS — 29, 1986 Rose Bowl
PUNTS — 11, 1966 Rose Bowl
PUNTING AVERAGE — 47.8, 1981 Bluebonnet Bowl
PENALTIES — 14, 1981 Bluebonnet Bowl
PENALTY YARDS — 143, 1981 Bluebonnet Bowl
TOUCHDOWNS — 6, 1984 Rose Bowl, 1986 Rose Bowl

GENERAL UCLA RECORDS

CONSECUTIVE WINS: 10 — 1946 and 1954-55
CONSECUTIVE LOSSES: 13 — 1919-21 (Last three games in 1919, all five games in 1920 and 1921)
CONSECUTIVE GAMES WITHOUT A LOSS: 14 — 1975-76 (Last four games in 1975, first 10 in 1976)
CONSECUTIVE GAMES SCORED IN: 181 — 1971-86 (Longest current streak in NCAA and tied for second-longest in NCAA history. USC holds the NCAA record at 186).
CONSECUTIVE SHUTOUTS: 3 — 1927, 1936, 1938 and 1960
CONSECUTIVE GAMES SHUT OUT BY OPPONENT: 3 — 1921, 1930 and 1931

AT HOME WITH THE BRUINS

UCLA played its home games at Moore Field from 1919-1928 with the following exceptions: 1919, Los Angeles JC at Los Angeles High; 1926, Occidental and Iowa State at the Los Angeles Memorial Coliseum; 1927, Occidental, Pomona and Drake at the Los Angeles Memorial Coliseum; 1928, Pomona and Oregon at the Los Angeles Coliseum. UCLA played all of its home games from the 1929 through 1981 seasons at the Los Angeles Memorial Coliseum with the following exceptions: 1929, Fresno State at Westwood; 1933, Los Angeles JC and San Diego State at Westwood; 1934, Pomona and San Diego State at Westwood. The Bruins moved to the Rose Bowl prior to the 1982 season.

BRUIN 100-YARD RUSHERS

Here is a list of each and every Bruin who has rushed for 100 or more yards in a single game between 1939 and 1986. Freeman McNeil, UCLA's all-time rusher, is the leader in this department with 17 career games over 100 yards.

Yds	Player	Year	Game	Carries
274	Theotis Brown	1978	Oregon	26
266	Gaston Green	1986	BYU (Freedom Bowl)	33
248	Freeman McNeil	1980	Stanford	29
227	Eric Ball	1985	Iowa (Rose Bowl)	22
224	Gaston Green	1986	USC	39
220	Theotis Brown	1976	Washington	35
197	Freeman McNeil	1979	Stanford	36
194	Gaston Green	1985	Tennessee	24
192	Freeman McNeil	1979	California	32
186	Kevin Nelson	1980	Arizona State	31
183	Kermit Johnson	1972	Arizona	15
182	Marv Kendricks	1970	USC	28
180	Wendell Tyler	1975	Stanford	24
180	Bill Kilmer	1960	Utah	27
179	Mickey Cureton	1969	Northwestern	11
178	John Sciarra	1974	Tennessee	19
178	Bob Smith	1961	Air Force	24
177	Bob Smith	1961	California	17
176	Freeman McNeil	1979	Purdue	21
177	Bob Smith	1961	California	17
172	Wendell Tyler	1975	Ohio State (Rose Bowl)	21
169	Cal Rossi	1945	Oregon	22
168	Anthony Edgar	1979	Wisconsin	39
168	Kermit Johnson	1973	Stanford	11
168	Kermit Johnson	1972	Pittsburgh	17
164	Freeman McNeil	1979	Oregon	36
164	Kenny Washington	1939	Montana	11
162	Gaston Green	1986	Washington State	24
161	James Owens	1978	Washington State	21
160	James Primus	1986	Long Beach State	23
160	Greg Jones	1967	Pittsburgh	19
158	Freeman McNeil	1980	Arizona	28
157	Mike Haffner	1961	Vanderbilt	17
156	Wendell Tyler	1976	Air Force	17
156	Rob Scribner	1972	Oregon State	8
155	Jeff Dankworth	1976	Arizona State	19
155	Mel Farr	1965	California	12
155	Cal Rossi	1945	St. Mary's Pre-Flight	27
154	Russel Charles	1974	Oregon State	20
152	Kevin Nelson	1981	Arizona	25
150	Theotis Brown	1978	Washington State	15
150	Sam Brown	1955	USC	27
148	Danny Andrews	1982	Stanford	21
148	Freeman McNeil	1979	Washington State	24
148	Theotis Brown	1978	Kansas	23
148	Jackie Robinson	1939	Washington State	10
147	John Sciarra	1975	Washington State	15
147	Bill Kilmer	1960	Duke	27
147	Ken Solid	1945	Pacific	19
146	Kermit Johnson	1973	Oregon	20
145	Gaston Green	1985	USC	28
145	Kevin Nelson	1983	Washington	31
145	Greg Jones	1969	Wisconsin	26
145	Cal Rossi	1945	S.D. Navy	13
144	Gaston Green	1984	Miami (Fiesta Bowl)	21
143	Wendell Tyler	1975	California	23
142	Freeman McNeil	1979	Arizona State	24
142	Wendell Tyler	1975	Air Force	21
142	Gaston Green	1986	Stanford	26
142	Kenny Washington	1939	Washington	25
141	Kermit Johnson	1973	Washington	11
141	Kenny Washington	1939	California	22
140	Marv Kendricks	1971	Washington State	20
140	Sam Brown	1955	Washington	24
139	Kermit Johnson	1972	California	10
138	Marv Kendricks	1970	Oregon	13
138	Ted Narleski	1950	USC	21
136	Danny Andrews	1984	Oregon State	35
136	James Owens	1977	Washington State	19
135	Greg Jones	1967	Tennessee	16
135	Skip Smith	1958	Washington State	22
134	Gaston Green	1986	California	21
134	Gaston Green	1984	USC	18

Theotis Brown

Wendell Tyler

Yds	Player	Year	Game	Carries
134	James Owens	1977	Iowa	16
133	Mickey Cureton	1969	California	14
131	Gaston Green	1986	San Diego State	16
131	Kevin Nelson	1983	Oregon	17
131	Wendell Tyler	1976	California	19
130	Wendell Tyler	1975	USC	17
130	John Sciarra	1973	Washington	5
129	James Primus	1985	Stanford	29
129	Kevin Nelson	1983	California	18
129	Wendell Tyler	1975	Tennessee	10
128	Anthony Edgar	1979	Oregon	17
128	Mel Farr	1966	Stanford	19
128	Paul Cameron	1953	Oregon	22
128	Gene Rowland	1946	Nebraska	19
127	Theotis Brown	1976	Arizona State	22
127	Kermit Alexander	1962	Air Force	15
126	Kevin Nelson	1981	Colorado	26
126	Art Sims	1970	Pittsburgh	16
126	Jim Decker	1954	Oregon	5
126	Howard Hansen	1949	Oregon State	10
125	Wendell Tyler	1975	Oregon	19
124	Bill Kilmer	1969	Air Force	12
123	Gaston Green	1986	Oregon State	21
123	Kevin Nelson	1980	Wisconsin	20
123	James Owens	1976	Washington	22
123	Kermit Johnson	1973	Utah	9
123	Mark Harmon	1973	California	13
123	Ken Snelling	1942	Oregon State	16
121	James Owens	1978	Arkansas (Fiesta)	17
121	John Sciarra	1975	Stanford	21
121	James McAlister	1972	Arizona	11
121	Bob Smith	1960	Duke	19
121	Paul Cameron	1953	Washington State	8
120	Freeman McNeil	1979	USC	30
120	Kermit Johnson	1971	Arizona	16
120	Mike Haffner	1961	Pittsburgh	27
119	Danny Andrews	1984	Arizona State	20
119	Freeman McNeil	1979	Houston	26
119	Mel Farr	1966	Air Force	15
119	Ray Smith	1959	California	20
119	Mike Haffner	1961	California	24
119	Sam Brown	1955	Stanford	13
118	Freeman McNeil	1980	Ohio State	31
118	Ernie Johnson	1949	Oregon	23
117	Freeman McNeil	1980	Purdue	29
117	James McAlister	1973	Stanford	14
117	Bill Bolden	1967	Washington State	7
117	Leo Cantor	1941	Florida	18
116	Kevin Nelson	1981	Stanford	22
115	Freeman McNeil	1980	California	25
115	Theotis Brown	1978	Arizona	21
115	Mel Farr	1965	Air Force	14
114	Paul Cameron	1951	Santa Clara	19
113	Theotis Brown	1977	California	16
113	James Owens	1977	Oregon State	10
113	Primo Villanueva	1954	Oregon State	9
113	Cliff Schroeder	1949	Washington State	25
112	Greg Jones	1969	Washington State	20
112	Bill Kilmer	1959	Stanford	20
112	Russel Charles	1974	Utah	18
111	Kevin Nelson	1981	Arizona State	28
111	Freeman McNeil	1980	USC	24
111	Freeman McNeil	1980	Colorado	14
111	Eddie Ayers	1975	Washington State	15
111	Jackie Robinson	1940	Washington State	18
110	Eddie Ayers	1974	Oregon State	15
109	Freeman McNeil	1980	Oregon State	18
109	John Sciarra	1975	Oregon	13
109	Russel Charles	1974	Stanford	17
109	Rick Purdy	1967	California	18
109	Bill Kilmer	1960	California	16
109	Pete Dailey	1953	Washington	11
109	Al Hoisch	1947	Oregon	11
108	Gaston Green	1985	Oregon State	23
108	James McAlister	1973	Michigan State	25
108	James McAlister	1973	Oregon State	11
108	Randy Tyler	1972	Washington	13
108	Bill Bolden	1969	California	3
108	Sam Brown	1954	San Diego Navy	9
107	Jeff Dankworth	1976	California	18
107	Kermit Johnson	1973	USC	12
107	Mark Harmon	1972	Washington	14
107	Skip Smith	1959	North Carolina State	7
106	Wendell Tyler	1976	Washington State	11

Paul Cameron

Greg Jones

Yds	Player	Year	Game	Carries
106	Wendell Tyler	1974	Stanford	16
106	Mickey Cureton	1968	Washington State	15
106	Cal Rossi	1945	USC	15
105	Wendell Tyler	1975	Oregon State	21
105	Charlie Schuhmann	1973	Washington State	13
105	Greg Jones	1968	Washington	23
105	Larry Zeno	1964	Pittsburgh	14
105	Bill Kilmer	1959	North Carolina State	14
104	Freeman McNeil	1978	Arizona	15
104	James Owens	1976	Oregon State	19
104	James McAlister	1973	Utah	11
104	Art Sims	1970	Oregon State	16
104	Cal Rossi	1945	California	18
104	Brooks Biddle	1945	Pacific	14
103	Theotis Brown	1978	Tennessee	15
103	Greg Jones	1969	California	20
103	Greg Jones	1969	Oregon	21
103	Skip Smith	1959	Stanford	13
103	Jerry Shipkey	1946	California	9
102	James Owens	1978	Stanford	23
102	Theotis Brown	1976	Alabama (Liberty)	16
102	Theotis Brown	1976	Ohio State	20
102	John Sciarra	1975	Iowa State	25
102	Randy Tyler	1971	Washington	15
102	Randy Tyler	1970	Oregon State	23
101	Eric Ball	1985	California	14
101	James McAlister	1973	Iowa	18
101	Rob Scribner	1972	California	13
101	Ted Narleski	1950	Purdue	17
100	Gaston Green	1986	Washington	35
100	Theotis Brown	1977	Washington State	21
100	James Brown	1976	Oregon	11
100	Chuck Kendall	1958	Stanford	21
100	Primo Villanueva	1954	Oregon State	9
100	Don Nelson	1945	Pacific	8
100	George Phillips	1941	Montana	15

James Owens

BRUIN 300-YARD PASSERS

Yds	Player	Year	Game	Comp
399	Steve Bono	1983	Brigham Young	25
345	Tom Ramsey	1982	Arizona	29
340	Dennis Dummit	1970	Texas	19
335	Rick Neuheisel	1983	Arizona State	20
322	Tom Ramsey	1982	California	17
316	Dennis Dummit	1970	California	25
314	Tom Ramsey	1982	Stanford	19
311	Tom Ramsey	1982	Michigan	22
308	Bob Waterfield	1942	Idaho	15
301	Gary Beban	1967	USC	16

BRUIN 135-YARD RECEIVERS

Yds	Player	Year	Game	Rec
166	Kurt Altenberg	1963	USC	8
152	Dave Nuttall	1967	USC	7
146	Gene Gaines	1960	Purdue	2
145	Homer Butler	1977	Houston	6
145	Rick Walker	1975	Oregon State	4
140	Mike Sherrard	1983	Arizona State	7
140	Rick Wilkes	1970	USC	11
137	Cormac Carney	1982	Stanford	6
136	Mike Sherrard	1983	Washington	8
136	Mike Young	1983	Brigham Young	6
136	Bob Wilkinson	1949	Washington	5

Kurt Altenberg

YEARLY LEADERS AT UCLA

RUSHING
(Based on Yardage)

Year	Player	G	Att	Yds	Avg
1986	Gaston Green	11	253	1405	5.6
1985	Gaston Green	8	158	712	4.5
1984	Danny Andrews	10	158	605	3.8
1983	Kevin Nelson	11	188	898	4.8
1982	Danny Andrews	12	97	482	5.0
1981	Kevin Nelson	10	195	883	4.5
1980	Freeman McNeil	9	203	1105	5.4
1979	Freeman McNeil	10	271	1396	5.2
1978	Theotis Brown	12	211	1283	6.1
1977	James Owens	11	176	938	5.3
1976	Theotis Brown	12	200	1092	5.5
1975	Wendell Tyler	12	208	1388	6.7
1974	Russel Charles	11	132	763	5.8
1973	Kermit Johnson	11	150	1129	7.5
1972	Kermit Johnson	11	140	952	6.8
1971	Marv Kendricks	9	131	556	4.2
1970	Marv Kendricks	11	107	573	5.4
1969	Greg Jones	10	158	761	4.8
1968	Greg Jones	10	121	476	3.9
1967	Greg Jones	9	111	662	6.0
1966	Mel Farr	10	138	809	5.9
1965	Mel Farr	11	122	821	6.7
1964	Larry Zeno	10	113	325	2.9
1963	Jim Colletto	9	47	179	3.8
1962	Kermit Alexander	10	82	472	5.8
1961	Mike Haffner	11	112	703	6.3
1960	Bill Kilmer	10	163	803	4.9
1959	Ray Smith	10	132	417	3.4
1958	Ray Smith		79	307	3.9
1957	Chuck Kendall	9	98	388	4.0
1956	Barry Billington	10	106	396	3.7
1955	Sam Brown	11	144	892	6.2
1954	Jim Decker	9	47	508	10.8
1953	Paul Cameron	10	146	665	4.6
1952	Ted Narleski	8	96	206	2.1
1951	Paul Cameron	9	159	597	3.8
1950	Ted Narleski	9	88	407	4.6
1949	Cliff Schroeder	9	118	401	3.4
1948	Ernie Johnson	9	62	296	4.8
1947	Cal Rossi	9	66	455	6.9
1946	Gene Rowland	11	84	540	6.3
1945	Cal Rossi	5	95	679	7.2
1944	Johnny Roesch	6	54	352	6.5
1943	Johnny Roesch	9	78	330	4.2
1942	Al Solari	11	152	526	3.5
1941	George Phillips	10	69	354	4.7
1940	Jackie Robinson		121	383	3.2
1939	Kenny Washington		169	812	4.8
1938	Kenny Washington		147	573	3.7
1937	Kenny Washington		138	530	3.8
1936	Billy Bob Williams	10	106	423	3.9

Kevin Nelson

Kenny Washington

TOTAL OFFENSE
(Based on Yardage)

Year	Player	Plays	Yards
1986	Matt Stevens	331	1789
1985	David Norrie	268	1823
1984	Steve Bono	312	1580

Year	Player	Plays	Yards
1983	Rick Neuheisel	339	2074
1982	Tom Ramsey	470	3124
1981	Tom Ramsey	337	1782
1980	Freeman McNeil	203	1105
1979	Freeman McNeil	271	1396
1978	Theotis Brown	211	1283
1977	Rick Bashore	280	1332
1976	Jeff Dankworth	275	1681
1975	John Sciarra	343	2100
1974	John Sciarra	183	1235
1973	Kermit Johnson	150	1129
1972	Mark Harmon	168	1018
1971	Marv Kendricks	131	531
1970	Dennis Dummit	423	2305
1969	Dennis Dummit	303	1992
1968	Jim Nader	231	973
1967	Gary Beban	301	1586
1966	Gary Beban	280	1697
1965	Gary Beban	326	2073
1964	Larry Zeno	319	1688
1963	Larry Zeno	258	1209
1961	Bob Smith	214	966
1960	Bill Kilmer	292	1889
1959	Bill Kilmer	195	1090
1958	Don Long	122	459
1957	Don Long	157	851
1956	Don Long	94	447
1955	Sam Brown	173	1074
1954	Primo Villanueva	136	886
1953	Paul Cameron	252	1143
1952	Paul Cameron	171	707
1951	Paul Cameron	293	1482
1950	Ted Narleski	138	750
1949	Ernie Johnson	196	958
1948	Ray Nagel	144	954
1947	Ben Reiges	89	507
1946	Ernie Case	154	1071
1945	Cal Rossi	95	679
1944	Bob Waterfield	157	980
1943	Johnny Roesch	81	330
1942	Bob Waterfield	166	1177
1941	Bob Waterfield	149	780
1940	Jackie Robinson	218	827
1939	Kenny Washington	262	1394
1938	Kenny Washington	212	787
1937	Kenny Washington	210	1025

Gary Beban

John Sciarra

PASSING
(Based on Completions)

Year	Player	PC	PA	Pct	Yds	TD
1986	Matt Stevens	150	280	53.6	1869	11
1985	David Norrie	136	214	63.6	1819	10
1984	Steve Bono	136	245	55.5	1576	9
1983	Rick Neuheisel	185	267	69.3	2245	13
1982	Tom Ramsey	209	336	62.2	2986	21
1981	Tom Ramsey	134	230	58.3	1793	16
1980	Tom Ramsey	82	148	55.4	1116	9
1979	Rick Bashore	60	122	48.2	964	8
1978	Rick Bashore	62	129	48.4	811	2
1977	Rick Bashore	74	149	49.7	1015	9
1976	Jeff Dankworth	66	120	55.0	866	4
1975	John Sciarra	74	145	51.0	1313	8
1974	John Sciarra	47	92	51.1	835	4
1973	John Sciarra	27	62	43.5	503	3

Year	Player	PC	PA	Pct	Yds	TD
1972	Mark Harmon	30	70	43.0	574	6
1971	Mike Flores	51	111	45.8	671	1
1970	Dennis Dummitt	175	344	51.0	2393	14
1969	Dennis Dummitt	114	208	54.8	1963	15
1968	Jim Nader	72	163	44.2	1008	7
1967	Gary Beban	87	156	55.7	1359	8
1966	Gary Beban	78	157	49.7	1245	6
1965	Gary Beban	78	152	51.3	1483	9
1964	Larry Zeno	97	196	49.4	1363	13
1963	Larry Zeno	77	154	50.0	1036	6
1962	Larry Zeno	25	62	40.3	458	2
	Carl Jones	25	54	45.5	412	2
1961	Bob Smith	16	33	48.5	305	1
1960	Bill Kilmer	64	129	49.5	1086	8
1959	Bill Kilmer	41	101	40.6	702	7
1958	Don Long	36	64	56.3	395	4
1957	Don Long	35	56	62.5	479	4
1956	Doug Bradley	22	48	45.9	293	3
1955	Ronnie Knox	36	63	57.1	526	6
1954	Primo Villanueva	23	49	46.9	400	5
1953	Paul Cameron	39	106	36.8	478	7
1952	Paul Cameron	36	96	37.5	518	8
1951	Paul Cameron	66	134	49.2	885	10
1950	Ted Narleski	26	50	52.0	343	3
1949	Ernie Johnson	34	74	45.9	559	5
1948	Ray Nagel	59	117	50.4	969	5
1947	Ben Reiges	36	70	51.4	465	4
1946	Ernie Case	53	119	44.5	1033	11
1945	Ernie Case	29	86	33.7	522	5
1944	Bob Waterfield	55	136	40.4	901	9
1943	Bob Andrews	22	90	24.4	353	2
1942	Bob Waterfield	57	140	40.7	1095	12
1941	Bob Waterfield	49	130	37.7	828	3
1940	Jackie Robinson	43	97	45.7	444	2
1939	Kenny Washington	38	92	40.9	582	7
1938	Kenny Washington	21	65	32.3	214	3
1937	Kenny Washington	34	72	47.2	495	3

Bob Waterfield

RECEIVING
(Based on Receptions)

Year	Player	PC	Yds	TD
1986	Willie Anderson	36	675	4
1985	Karl Dorrell	39	565	1
1984	Mike Sherrard	43	729	4
1983	Mike Sherrard	48	709	2
1982	Cormac Carney	46	779	2
1981	Cormac Carney	29	539	5
1980	Cormac Carney	33	581	1
1979	Tim Wrightman	22	321	2
1978	Severn Reece	15	340	1
1977	Homer Butler	25	584	4
1976	Wally Henry	22	370	3
1975	Wally Henry	17	287	2
1974	Norm Andersen	27	480	3
1973	Norm Andersen	19	315	3
1972	Brad Lyman	13	211	3
1971	Terry Vernoy	21	281	1
1970	Rick Wilkes	43	595	2
1969	Gwen Cooper	38	734	9
1968	Ron Copeland	21	372	3
	Mike Garratt	21	243	3
1967	Dave Nuttall	37	612	5
1966	Harold Busby	29	474	4
1965	Kurt Altenberg	32	599	3
1964	Kurt Altenberg	31	428	6
	Mike Haffner	31	515	1
1963	Mel Profit	28	393	1

Norm Andersen

Year	Player	PC	Yds	TD
1962	Mel Profit	12	229	1
	Kermit Alexander	12	178	1
1961	Kermit Alexander	14	297	1
1960	Marv Luster	17	250	1
1959	Marv Luster	22	366	5
1958	Dick Wallen	19	211	3
1957	Dick Wallen	20	303	3
1956	Dick Wallen	23	308	2
1955	Chuck Holoway	10	184	3
	Pete O'Garro	10	66	1
1954	Rommie Loudd	13	157	4
1953	Bill Stits	9	208	6
1952	Ike Jones	25	270	5
1951	Ernie Stockert	30	360	4
1950	Ernie Stockert	20	236	4
1949	Bob Wilkinson	27	556	10
1948	Bill Clements	16	332	1
1947	Bill Clements	13	300	4
1946	Burr Baldwin	18	374	3
1945	Gene Rowland	8	226	3
1944	Johnny Roesch	12	254	2
1943	Dave Brown	16	302	1
1942	Milt Smith	19	310	3
1941	Milt Smith	15	340	0
1940	Milt Smith	19	328	2
1939	Woody Strode	15	218	
1938	Woody Strode	7	73	

Milt Smith

SCORING

Year	Player	Pts
1986	Gaston Green	102
1985	John Lee	105
1984	John Lee	117
1983	John Lee	81
1982	John Lee	87
1981	Norm Johnson	76
1980	Freeman McNeil	66
1979	Peter Boermeester	69
1978	Peter Boermeester	75
1977	Frank Corral	54
1976	Theotis Brown	78
1975	John Sciarra	84
1974	Brett White	54
1973	Kermit Johnson	96
1972	Efren Herrera	63
1971	Efren Herrera	46
1970	Randy Tyler	40
	Marv Kendricks	40
1969	Greg Jones	60
1968	Greg Jones	28
1967	Gary Beban	66
1966	Gary Beban	64
1965	Gary Beban	84
1964	Kurt Altenberg	36
1963	Byron Nelson	36
1962	Kermit Alexander	45
1961	Bob Smith	88
1960	Bill Kilmer	52
1959	Ray Smith	36
1958	Dick Wallen	18
1957	Don Long	48
1956	Don Long	19
	Kirk Wilson	19
1955	Sam Brown	69
1954	Bob Davenport	66

Peter Boermeester

Year	Player	Pts
1953	Paul Cameron	78
1952	Pete Dailey	36
1951	Paul Cameron	30
1950	Ted Narleski	36
1949	Bob Wilkinson	60
1948	Bob Watson	27
1947	Johnny Roesch	24
	Bill Clements	24
1946	Ernie Johnson	42
1945	Cal Rossi	30
1944	Johnny Roesch	54
1943	Jack Boyd	18
1942	Ken Snelling	45
1941	Leo Cantor	18
	Clarence Mackey	18
	George Phillips	18
	Ken Snelling	18
1940	Jackie Robinson	36
1939	Kenny Washington	30
1938	Kenny Washington	60
1937	Not Available	
1936	Billy Bob Williams	36

Jackie Robinson

PUNTING
(Based on Average)

Year	Player	No.	Yds	Avg
1986	Harold Barkate	52	2204	42.4
1985	Ted Henderson	48	1824	38.0
1984	Kevin Buenafe	65	2806	43.2
1983	Kevin Buenafe	37	1559	42.1
1982	Kevin Buenafe	59	2401	40.7
1981	Kevin Buenafe	71	3000	42.3
1980	Matt McFarland	51	2045	40.1
1979	Matt McFarland	44	1593	36.2
1978	Matt McFarland	80	3130	39.1
1977	Frank Corral	27	995	36.9
1976	Frank Corral	44	1939	44.1
1975	John Sullivan	25	944	37.8
1974	John Sullivan	33	1264	38.3
1973	Mike Fryer	22	891	40.5
1972	Bruce Barnes	48	2080	43.3
1971	Bruce Barnes	61	2539	41.6
1970	Bruce Barnes	70	2859	40.8
1969	Zenon Andrusyshyn	47	1978	42.1
1968	Zenon Andrusyshyn	55	2318	42.1
1967	Zenon Andrusyshyn	34	1502	44.2
1966	Larry Cox	40	1432	35.8
1965	Larry Cox	64	2520	39.4
1964	Larry Cox	39	1403	36.0
1963	Tom Bennett	31	1179	38.0
1962	Tim Jackert	29	1055	36.4
1961	Keith Jensen	47	1763	37.5
1960	Bill Kilmer	35	1480	42.3
1959	Bill Kilmer	27	1128	41.8
1958	Kirk Wilson	16	652	40.7
1957	Kirk Wilson	31	1301	42.0
1956	Kirk Wilson	30	1479	49.3
1955	Ronnie Knox	23	942	41.0
1954	Bob Heydenfeldt	26	1038	39.9
1953	Paul Cameron	37	1512	40.9
1952	Bob Heydenfeldt	47	1877	40.0
1951	Bob Moore	52	2097	40.3
1950	Bob Moore	63	2584	41.2
1949	Hal Braly	22	893	40.5

Kevin Buenafe

Year	Player	No.	Yds	Avg
1948	Art Steffen	17	779	45.8
1947	Ben Reiges	42	1568	37.3
1946	Ben Reiges	25	944	37.8
1945	Jack Porter	39	1373	35.2
1944	Bob Waterfield	60	2537	42.3
1943	Don Malmberg	69	2419	35.1
1942	Bob Waterfield	74	2809	38.0
1941	Bob Waterfield	49	1857	37.9
1940	Noah Curti	28	1143	40.8
1939	Izzy Cantor	21	768	36.6
1938	Bill Overlin	36	1217	33.8
1937	Walt Schell	23	864	37.5
1936	Fred Funk	69	2606	37.8
1935	Fred Funk	67	2618	39.1

Fred Funk

PUNT RETURNS

Year	Player	No.	Yds	Avg
1986	Darryl Henley	18	90	5.0
1985	Gifford Irvine	23	131	5.7
1984	Ron Pitts	20	138	6.9
1983	Lupe Sanchez	21	128	6.1
1982	Lupe Sanchez	28	226	8.1
1981	Tom Sullivan	19	152	8.0
1980	Kenny Easley	10	76	7.6
	Tom Sullivan	10	43	4.3
1979	Kenny Easley	27	336	12.4
1978	Kenny Easley	7	41	5.9
1977	Michael Coulter	10	15	1.5
1976	Severn Reece	24	188	7.8
1975	Jeff Dankworth	17	108	6.4
1974	Kent Pearce	9	26	2.9
1973	John Sciarra	15	188	12.5
1972	John Sciarra	22	265	12.1
1971	Ron Carver	25	190	7.6
1970	Ron Carver	21	124	5.9
1969	Ron Carver	33	292	8.9
1968	Mark Gustafson	17	143	8.4
1967	Mark Gustafson	18	249	13.8
1966	Ray Armstrong	20	232	11.6
1965	Tim McAteer	30	200	6.7
1964	Tim McAteer	8	51	6.4
1963	John White	20	88	4.4
1962	Ezell Singleton	12	82	6.8
1961	Ezell Singleton	16	136	8.5
	Kermit Alexander	8	137	17.1
1960	Ezell Singleton	7	41	5.9
1959	Bob Smith	8	72	9.0
1958	Phil Parslow	13	74	5.7
1957	Bill Mason	9	84	9.3
1956	Lou Elias	19	143	7.4
1955	Sam Brown	11	152	13.8
1954	Primo Villanueva	12	106	8.8
	Sam Brown	10	262	26.2
1953	Paul Cameron	23	302	13.1
1952	Joe Sabol	21	183	8.7
1951	Pete Dailey	22	299	13.6
1950	Joe Sabol	18	194	10.8
1949	Ernie Johnson	10	137	13.7
1948	Howard Hansen	10	115	11.5
1947	Al Hoisch	9	89	9.9
	Ernie Johnson	8	105	13.1
1946	Gene Rowland	20	138	6.9
	Ernie Johnson	19	309	16.3
1945	Brooks Biddle	11	72	6.5
	Jack Boyd	7	95	13.6
1944	Vic Smith	16	144	9.0

Ezell Singleton

	Johnny Roesch	6	160	26.7
1943	Jack Boyd	10	92	9.2
1942	Al Solari	19	220	11.6
1941	Ted Forbes	20	302	15.1
1940	Jackie Robinson	19	399	21.0
1939	Jackie Robinson	18	295	16.4

KICKOFF RETURNS

Year	Player	No.	Yds	Avg
1986	Darryl Henley	22	488	22.2
1985	Darryl Henley	6	140	23.3
1984	Paco Craig	7	105	15.0
	Gaston Green	6	138	23.0
1983	Karl Dorrell	8	164	20.5
1982	Dokie Williams	18	449	24.9
1981	Jojo Townsell	14	290	20.7
1980	Cormac Carney	13	287	22.1
1979	Kenny Easley	14	337	24.1
1978	Theotis Brown	17	447	26.3
1977	James Owens	14	234	16.7
1976	Wally Henry	20	386	19.3
1975	Wally Henry	22	489	22.2
1974	Greg Williams	17	419	24.6
1973	Kermit Johnson	11	317	28.8
1972	John Sciarra	17	375	22.0
1971	Kermit Johnson	11	217	19.8
	Ron Carver	11	201	18.3
1970	Ron Carver	21	434	20.7
1969	Mickey Cureton	10	248	24.8
	Ron Carver	8	255	31.9
1968	Greg Jones	19	478	25.2
1967	Bill Bolden	14	278	19.8
1966	Ray Armstrong	11	267	24.3
1965	Bob Stiles	13	274	21.1
1964	Tim McAteer	20	388	19.4
1963	John White	12	221	18.4
	Byron Nelson	11	280	25.5
1962	Kermit Alexander	12	313	26.1
1961	Kermit Alexander	9	188	20.9
1960	Gene Gaines	9	231	25.7
	Jimmy Johnson	9	230	25.6
1959	Gene Gaines	8	188	23.5
1958	Phil Parslow	6	115	19.2
1957	Bill Mason	5	107	21.4
1956	Lou Elias	10	210	21.0
1955	Sam Brown	9	200	22.2
1954	Primo Villanueva	4	80	20.0
1953	Paul Cameron	9	182	20.2
1952	Bill Stits	7	142	20.3
1951	Pete Dailey	7	168	24.0
	Ted Narleski	7	107	15.3
1950	Ted Narleski	14	348	24.8
1949	Ernie Johnson	17	383	22.6
1948	Ernie Johnson	12	292	24.3
1947	Al Hoisch	5	138	27.6
1946	Al Hoisch	6	249	41.5
1945	Cal Rossi	3	57	19.0
	Jack Porter	3	50	16.7
	Ernie Case	2	61	30.5
1944	Jack Boyd	6	111	18.5
	Cal Rossi	4	127	31.8
1943	Merle Campbell	6	120	20.0
	Will Beling	6	118	19.7
	Bob Andrews	6	110	18.3
	Jack Boyd	6	108	18.0
	Troy Horton	6	89	14.8
1942	Al Solari	12	292	24.3
1941	Ted Forbes	10	223	22.3
1940	Ted Forbes	9	225	25.0

Mickey Cureton

Cal Rossi

INTERCEPTIONS

NUMBER

Year	Player	No.
1986	Craig Rutledge	6
1985	James Washington	5
1984	James Washington	5
	Craig Rutledge	5
1983	Don Rogers	7
1982	Lupe Sanchez	5
1981	Tom Sullivan	6
1980	Jimmy Turner	5
1979	Kenny Easley	4
1978	Kenny Easley	7
1977	Kenny Easley	6
1976	Michael Coulter	4
	Harold Hardin	4
	Levi Armstrong	4
1975	Barney Person	5
1974	Kent Pearce	4
1973	John Nanoski	6
1972	Jimmy Allen	6
1971	Ron Carver	3
	Ron Scribner	3
1970	Reynaud Moore	4
1969	Ron Carver	6
1968	Dennis Spurling	5
1967	Sandy Green	6
1966	Andy Herrera	5
	Don Manning	5
1965	Bob Stiles	9
1964	Jim Miller	4
1963	Bob Richardson	2
	Kurt Altenberg	2
1962	Ezell Singleton	2
1961	Bob Smith	2
	Ezell Singleton	2
	Andy Von Zonn	2
1960	Ezell Singleton	2
	Gene Gaines	2
	Earl Smith	2
1959	Dean Moore	2
	Trusse Norris	2
1958	Phil Parslow	3
	John Brown	3
1957	Kirk Wilson	4
	Dick Wallen	4
1956	Five players with 2	
1955	John Herman	3
1954	Bruce Ballard	4
1953	Paul Cameron	4
1952	Bill Stits	8
1951	Bill Stits	5
1950	Joe Sabol	5
1949	Ray Nagel	3
1948	Howard Hansen	3
1947	Cal Rossi	3
	Ben Reiges	3
1946	Ernie Johnson	6
	Ben Reiges	6
1945	Bill Stamper	3
	Jack Porter	3
	Jack Boyd	3
1944	Bob Waterfield	4
1943	Dean Witt	2
	Mike Marienthal	2
	Don Paul	2
1942	Bob Waterfield	7

YARDAGE

Year	Player	Yds
1986	Craig Rutledge	104
1985	James Washington	90
1984	James Washington	103
1983	Don Rogers	81
1982	Blanchard Montgomery	76
1981	Tom Sullivan	28
1980	Kenny Easley	63
1979	Lupe Sanchez	22
1978	Brian Baggott	123
1977	Jerry Robinson	95
1976	Jerry Robinson	141
1975	Barney Person	52
1974	Greg Williams	49
1973	James Bright	138
1972	Allan Ellis	116
1971	James Bright	34
1970	Ron Carver	85
1969	Ron Carver	97
1968	Scott Hooks	40
1967	Sandy Green	51
1966	Dallas Grider	73
1965	Bob Stiles	125
1964	Bob Richardson	25
1963	Steve Butler	86
1962	Ezell Singleton	57
1961	Bob Smith	51
1960	Bob Smith	44
1959	Dean Moore	37
1958	Phil Parslow	117
1957	Kirk Wilson	74
1956	Pat Pinkston	76
1955	Bob Bergdahl	72
1954	Jim Decker	91
1953	Don Stalwick	70
1952	Bill Stits	235
1951	Bill Stits	68
1950	Joe Sabol	92
1949	Ray Nagel	54
1948	Les Steiner	47
1947	Cal Rossi	46
1946	Ernie Johnson	58
1945	Bill Stamper	65
1944	Johnny Roesch	70
1943	Dean Witt	21
1942	Everett Riddle	106

Craig Rutledge

Bill Stits

ALL-TIME UCLA NETWORK TELEVISION RECORD

UCLA has appeared on national or regional network television 79 times dating back to 1952, including 43 times in the last 12 years.

1986 — Oklahoma (N) 3—38
Arizona State (R) 9—16
Arizona (R) 32—25
Stanford (R) 23—28
Washington (R) 17—17
1985 — Tennessee (N) 26—26
Washington (R) 14—21
Arizona State (R) 40—17
Stanford (R) 34—9
Iowa — Rose Bowl (N) 45—28
1984 — Nebraska (N) 3—42
California (N) 17—14
Arizona State (R) 21—13
USC (N) 29—10
Miami — Fiesta Bowl (N) 39—37
1983 — Georgia (N) 8—19
Arizona State (R) 26—26
Washington (R) 27—24
Arizona (N) 24—27
Illinois—Rose Bowl (N) 45—9
1982 — Washington (N) 7—10
USC (R) 20—19
Michigan—Rose Bowl (N) 24—14
1981 — Washington State (R) 17—17
USC (N) 21—22
1980 — Ohio State (R) 17—0
USC (N) 20—17
1979 — Ohio State (N) 13—17
Washington (R) 14—34
1978 — Washington (N) 10—7
California (N) 45—0
USC (R) 10—17
Arkansas—Fiesta Bowl (N) 10—10
1977 — Houston (N) 13—17
USC (R) 27—29
1976 — Arizona State (N) 28—10
Ohio State (N) 10—10
USC (R) 14—24
Alabama—Liberty Bowl (N) 6—36
1975 — Tennessee (R) 34—28
Ohio State (N) 20—41
USC (N) 25—22
Ohio State—Rose Bowl (N) 23—10
1974 — Tennessee (N) 17—17
USC (N) 9—34
1973 — Nebraska (N) 13—40
Oregon (R) 27—7
USC (N) 13—23
1972 — USC (N) 7—24
1971 — Texas (R) 10—28
USC (N) 7—7
1970 — USC (N) 45—20
1969 — California (N) 32—0
USC (N) 12—14
1968 — Penn State (R) 6—21
USC (N) 16—28
1967 — USC (N) 20—21
1966 — Missouri (N) 24—15
USC (R) 14—7
1965 — Stanford (R) 30—13
Michigan State—Rose Bowl (N) 14—12
1964 — Pittsburgh (N) 17—12
USC (R) 13—34
1963 — none
1962 — Stanford (R) 7—17
Syracuse (N) 7—12
1961 — Minnesota—Rose Bowl (N) 3—21
1960 — Duke (N) 27—6
1959 — Syracuse (N) 8—36
Washington (R) 7—23
1958 — Washington (R) 20—0
1957 — Washington (R) 19—0
1956 — Michigan (R) 13—42
USC (N) 7—10
1955 — College of Pacific (R) 34—0
USC (N) 17—7
Michigan State —Rose Bowl (N) 14—17
1954 — none
1953 — USC (N) 13—0
Michigan State—Rose Bowl (N) 20—28
1952 — USC (N) 12—14

RECORD: 34—37—8

(N)—indicates national TV
(R)—indicates regional TV

Note: The following games appeared on national cable television in 1985: BYU, 27-24 (ESPN); California, 34-9 (TBS).

UCLA IN ROSE BOWL

UCLA has won five Rose Bowl games in a row, 14-12 over Michigan State in 1966, 23-10 over Ohio State in 1976, 24-14 over Michigan in 1983, 45-9 over Illinois in 1984 and 45-28 over Iowa last year. Here are the quarter-by-quarter and individual scoring for each of UCLA's ten Rose Bowl games (5-5).

JANUARY 1, 1943

GEORGIA	0	0	0	9—9
UCLA	0	0	0	0—0

Scoring: **G**—Red Boyd blocks Bob Waterfield's punt for an automatic safety and two points. Frankie Sinkwich booms over from one-yard line. Leo Costa converts.

JANUARY 1, 1947

ILLINOIS	6	19	0	20—45
UCLA	7	7	0	0—14

Scoring: **I**—Julie Rykovich runs over from one-yard line. **UCLA**—Ernie Case on 1-1/2-yard sneak. Case converts. **I**—Buddy Young goes over from two-yard line. Don Maechtle converts. Paul Patterson runs over from four-yard line. Perry Moss on one-yard sneak. **UCLA**—Al Hoisch returns Maechtle's kickoff 103 yards for a Rose Bowl record which still stands. Case converts. **I**—Young booms over from one-yard line. Maechtle converts. Russ Steger intercepts Case's pass and returns 68 yards for TD. Stan Green intercepts Case's pass and returns 20 yards for TD. Maechtle converts.

JANUARY 1, 1954

MICHIGAN STATE	0	7	14	7—28
UCLA	7	7	0	6—20

Scoring: **UCLA**—Paul Cameron passes for 13 yards to Bill Stits. John Hermann converts. Cameron goes over from two-yard line. Hermann converts. **MSU**—Ellis Duckett blocks Cameron's punt and picks up ball on UCLA 6 and goes over for TD. Evan Slonac converts. LeRoy Bolden bolts over from one-yard line. Slonac converts. Billy Wells runs over from two-yard line. Slonac converts. **UCLA**—CAmeron passes 28 yards to Rommie Loudd. **MSU**—Wells returns Cameron's punt for 62 yards and TD. Slonac converts.

JANUARY 2, 1956

MICHIGAN STATE	0	7	0	10—17
UCLA	7	0	0	7—14

Scoring: **UCLA**—Bob Davenport smashes over from two-yard line. Jim Decker converts. **MSU**—Earl Morrall passes 13 yards to Clarence Peaks. Gerald Planutis converts. Peaks passes to John Lewis on 67-yard play. Planutis converts. **UCLA**—Doug Peters dives over from one-yardline. Decker converts. **MSU**—Dave Kaiser kicks 41-yard field goal.

JANUARY 1, 1962

MINNESOTA	7	7	0	7—21
UCLA	3	0	0	0— 3

Scoring: **UCLA**—Bobby Smith kicks 28-yard field goal. **M**—Sandy Stephens dives over from one-yard line. Tom Loechler converts. Bill Munsey goes over from three-yard line. Loechler converts. Stephens runs over from two-yard line. Loechler converts.

JANUARY 1, 1966

MICHIGAN STATE	0	0	0	12—12
UCLA	0	14	0	0—14

Scoring: **UCLA**—Gary Beban on one-yard keeper. Kurt Zimmerman converts. Beban on one-yard keeper. Zimmerman converts. **MSU**—Bob Apisa runs 38 yards. Steve Juday goes over from one-half yard line.

JANUARY 1, 1976

OHIO STATE	3	0	0	7—10
UCLA	0	0	16	7—23

Scoring: **OSU**—Tom Klaban kicks 42-yard field goal. **UCLA**—Brett White kicks 33-yard field goal. John Sciarra passes 16 yards to Wally Henry. Sciarra passes 67 yards to Henry. White converts. **OSU**—Pete Johnson powers over from 3-yard line. Klaban converts. **UCLA**—Wendell Tyler runs 54 yards. White converts.

JANUARY 1, 1983

MICHIGAN	0	0	7	7—14
UCLA	7	3	7	7—24

Scoring: **UCLA**—Tom Ramsey sneaks in from one yard. John Lee converts. Lee kicks 39-yard field goal. **MICH**—David Hall passes one yard to Eddie Garrett. Ali Haji-Sheikh converts. **UCLA**—Danny Andrews sweeps right from the nine-yard line. Lee converts. Blanchard Montgomery returns interception 11 yards. Lee converts. **MICH**—Hall passes four yards to Dan Rice. Haji-Sheikh converts.

JANUARY 2, 1984

ILLINOIS	0	3	0	6— 9
UCLA	7	21	10	7—45

Scoring: **UCLA**—Rick Neuheisel passes three yards to Paul Bergmann. John Lee converts. **ILL**—Chris White kicks 41-yard field goal. **UCLA**—Kevin Nelson runs 28 yards. Lee converts. Neuheisel passes 16 yards to Karl Dorrell. Lee converts. Neuheisel passes 53 yards to Mike Young. Lee converts. Neuheisel passes 15 yards to Dorrell. Lee converts. Lee kicks 29-yard field goal. **ILL**—Jack Trudeau passes five yards to Thomas Rooks. **UCLA**—Bryan Wiley runs eight yards. Lee converts.

JANUARY 1, 1986

IOWA	7	3	7	11—28
UCLA	10	14	7	14—45

Scoring: **IOWA**—David Hudson runs one yard. Rob Houghtlin converts. **UCLA**—Eric Ball runs 30 yards. John Lee converts. Lee kicks 42-yard field goal. **IOWA**—Houghtlin kicks 24-yard field goal. **UCLA**—Ball runs 40 yards. Lee converts. Ball runs six yards. Lee converts. **IOWA**—Chuck Long runs four yards. Houghtlin converts. **UCLA**—Matt Stevens passes six yards to Mike Sherrard. Lee converts. Ball runs 32 yards. Lee converts. **IOWA**—Houghtlin kicks 52-yard field goal. **UCLA**—Stevens runs one yard. Lee converts. **IOWA**—Long passes 11 yards to Bill Happel. Kevin Harmon runs for two-point conversion.

UCLA IN OTHER BOWLS

UCLA has participated in five post-season bowl games other than the Rose Bowl since 1976 and currently owns a record of 2-2-1 in those games. Here are the quarter-by-quarter and individual scoring for each of those games.

LIBERTY BOWL—DECEMBER 20, 1976

ALABAMA	17	7	3	9—36
UCLA	0	0	0	6— 6

Scoring: **ALA**—Buckey Berrey kicks 37-yard field goal. Barry Krauss returns interception 44 yards. Berrey converts. Johnny Davis runs 2 yards. Berrey converts. Tony Nathan passes 20 yards to Jack O'Rear. Berrey converts. Berrey kicks 25-yard field goal. Berrey kicks 28-yard goal. **UCLA**—Theotis Brown runs 61 yards. **ALA**—Rick Watson runs 1 yard.

FIESTA BOWL—DECEMBER 25, 1978

ARKANSAS	0	10	0	0—10
UCLA	0	0	3	7—10

Scoring: **ARK**—Roland Sales runs 4 yards. Ismael Ordonez converts. Ordonez kicks 37-yard field goal. **UCLA**—Peter Boermeester kicks 41-yard field goal. Steve Bukich runs 15 yards. Boermeester converts.

BLUEBONNET BOWL—DECEMBER 31, 1981

MICHIGAN	10	0	3	20—33
UCLA	0	0	7	7—14

Scoring: **MICH**—Ali Haji-Sheikh kicks 24-yard field goal. Steve Smith passes 50 yards to Anthony Carter. Haji-Sheikh converts. **UCLA**—Tom Ramsey passes 17 yards to Jojo Townsell. Norm Johnson converts. **MICH**—Haji-Sheikh kicks 47-yard field goal. Butch Woolfolk runs one yard. **UCLA**—Ramsey passes nine yards to Tim Wrightman. Johnson converts. **MICH**—Smith runs nine yards. Haji-Sheikh converts. B.J. Dickey runs 5 yards. Haji-Sheikh converts.

FIESTA BOWL—JANUARY 1, 1985

MIAMI	14	7	3	13—37
UCLA	7	15	7	10—39

Scoring: **UCLA**—Gaston Green runs six yards. John Lee converts. **MIA**—Darryl Oliver runs 34 yards. Greg Cox converts. Ed Brown returns punt 68 yards. Cox converts. Bernie Kosar passes 48 yards to Brian Blades. Cox converts. **UCLA**—Green runs 72 yards. Lee converts. Josh Shinnick credited with safety. Lee kicks 51-yard field goal. Lee kicks 33-yard field goal. **MIA**—Cox kicks 31-yard field goal. **UCLA**—Steve Bono passes 10 yards to Mike Sherrard. Lee converts. Bono passes 33 yards to Mike Young. Lee converts. **MIA**—Melvin Bratton runs 19 yards. Bratton runs three yards. Cox converts. **UCLA**—Lee kicks 22-yard field goal.

FREEDOM BOWL—DECEMBER 30, 1986

BYU	3	0	0	7—10
UCLA	7	0	17	7—31

Scoring: **BYU**—Leonard Chitty kicks 32 field goal. **UCLA**—Gaston Green runs three yards. Dave Franey converts. Green runs one yard. Franey converts. Franey kicks 49-yard field goal. Green runs 79 yards. Franey converts. Green passes 13 yards to Karl Dorrell. Franey converts. **BYU**—Bruce Hansen runs three yards. Chitty converts.

UCLA FOOTBALL 1919–1986

COACH, YEAR, CAPTAIN		W	L	Tied	TPF	TPA	Pct
FRED W. COZENS							
1919	Wayne Banning	2	6	0	52	193	.250
HARRY TROTTER							
1920	Burnett Haralson	0	5	0	21	224	.000
1921	Eddie Rossell	0	5	0	14	214	.000
1922	Loran Peak	2	3	1	83	62	.417
		2	13	1	118	500	.156
JAMES CLINE							
1923	Walter Westcott	2	5	0	54	132	.286
1924	Cecil Hollingsworth	0	5	3	40	109	.188
		2	10	3	94	241	.233
WILLIAM H. SPAULDING							
1925	Earle Gardner	5	3	1	91	130	.611
1926	Charles Hastings	5	3	0	153	67	.625
1927	Scribner Birlenbach	6	2	1	144	54	.722
1928	Joe Fleming	4	4	1	171	136	.500
1929	Carl Brown	4	4	0	121	190	.500
1930	Edward Solomon	3	5	0	77	125	.375
1931	Norman Duncan	3	4	1	83	57	.438
1932	Homer Oliver	6	4	0	149	61	.600
1933	Lee Coats	6	4	1	124	62	.591
1934	Ransom Livesay	7	3	0	146	69	.700
1935	Robert McChesney	8	2	0	160	79	.800
1936	George Dickerson	6	3	1	143	91	.650
1937	Lee Frankovich	2	6	1	93	133	.278
1938	George Pfeiffer, line Hal Hirshon, back	7	4	1	217	106	.625
		72	51	8	1872	1360	.573
EDWIN C. HORRELL							
1939	John Frawley, line Dale Gilmore, back	6	0	4	127	62	.800
1940	Don Macpherson, line Ned Mathews, back	1	9	0	79	174	.100
1941	Dave Gaston, line Ted Forbes, back	5	5	1	128	178	.500
1942	Charles Fears	7	4	0	175	98	.636
1943	Don Paul	1	8	0	59	199	.111
1944	Don Paul, line Bob Waterfield, back	4	5	1	189	149	.450
		24	31	6	755	860	.443
BERT LaBRUCHERIE							
1945	Ernie Case	5	4	0	135	79	.565
1946	Ernie Case and Burr Baldwin	10	1	0	327	117	.909
1947	Don Paul and Tom Fears	5	4	0	172	80	.555
1948	Art Steffen and Phil Tinsley	3	7	0	156	235	.300
		23	16	0	790	511	.590
HENRY R. SANDERS							
1949	Leon McLaughlin Alternate, Ernie Johnson	6	3	0	227	188	.667
1950	Bob Watson Alternate, Bruce MacLachian	6	3	0	196	96	.667
1951	Hal Mitchell Alternate, Julie Weisstein	5	3	1	188	120	.611
1952	Ed Flynn Alternate, Donn Moomaw	8	1	0	220	55	.889

Bill Spaulding

Red Sanders

COACH, YEAR, CAPTAIN		W	L	Tied	TPF	TPA	Pct
1953	Chuck Doud and Rudy Feldman	8	2	0	224	76	.800
1954	John Peterson Alternate, Jack Ellena	9	0	0	367	40	1.000
1955	Hardiman Cureton Alternate, Gil Moreno	9	2	0	299	74	.818
1956	Don Birren Alternate, Jim Matheny	7	3	0	148	122	.700
1957	Jim Dawson Alternate, Joe Harper	8	2	0	190	90	.800
		66	19	1	2059	861	.773
GEORGE DICKERSON (BILL BARNES, Acting Coach)							
1958	Jim Steffen Alternates, Jim Dawson, Don Long	3	6	1	136	173	.350
Barnes coached last 7 games (2-4-1)							
WILLIAM F. BARNES							
1959	Ray Smith Alternate, Rod Cochron	5	4	1	169	150	.550
1960	Harry Baldwin Alternate, Jack Metcalf	7	2	1	175	84	.750
1961	Ron Hull Alternate, Almose Thompson	7	4	0	185	142	.636
1962	Andy Von Sonn Alternate, Phil Oram	4	6	0	118	139	.400
1963	Walt Dathe Alternate, John Walker	2	8	0	96	219	.200
1964	Kent Francisco Alternate, Prentice O'Leary	4	6	0	145	236	.400
		29	30	2	888	970	.492
TOMMY PROTHRO							
1965	Jim Colletto and Barry Leventhal	8	2	1	257	168	.773
1966	Rich Deakers and Dallas Grider	9	1	0	281	127	.900
1967	Larry Slagle and Vic Lepisto	7	2	1	284	161	.750
1968	Game Captains Only	3	7	0	197	246	.300
1969	Mike Ballou, Mike Garratt and Floyd Reese	8	1	1	329	103	.850
1970	Dennis Dummit and Tim Oesterling	6	5	0	274	240	.545
		41	18	3	1622	1045	.686
PEPPER RODGERS							
1971	Dave Dalby and Greg Snyder	2	7	1	166	243	.250
1972	Bruce Walton and Allan Ellis	8	3	0	351	239	.727
1973	Kermit Johnson, Jimmie Jones and Fred McNeill	9	2	0	470	199	.818
		19	12	1	987	681	.609
DICK VERMEIL							
1974	Art Keuhn, Gene Settles and Jeff Smith	6	3	2	240	174	.636
1975	Cliff Frazier, John Sciarra and Jeff Smith	9	2	1	349	243	.792
		15	5	3	589	417	.717

Tommy Prothro

Dick Vermeil

COACH, YEAR, CAPTAIN		W	L	Tied	TPF	TPA	Pct
TERRY DONAHUE							
1976	Jeff Dankworth, Oscar Edwards and Rob Kezirian	9	2	1	391	173	.792
1977	Game Captains Only	7	4	0	269	196	.636
1978	Game Captains Only	8	3	1	261	172	.708
1979	Game Captains Only	5	6	0	257	256	.455
1980	Game Captains Only	9	2	0	306	135	.818
1981	Game Captains Only	7	4	1	302	197	.625
1982	Tom Ramsey, Tom Sullivan and Karl Morgan	10	1	1	399	231	.875
1983	Paul Bergmann, Chris Yelich and Don Rogers	7	4	1	309	265	.625
1984	Duval Love, Steve Bono, Neal Dellocono and Lee Knowles	9	3	0	275	248	.750
1985	Mike Hartmeier, Jim McCullough, Mike Sherrard, Tommy Taylor, Mark Walen and Tony Phillips	9	2	1	363	214	.792
1986	Joe Goebel, Ken Norton, Craig Rutledge, Matt Stevens and Terry Tumey	8	3	1	385	222	.708
		88	34	7	3517	2309	.709
Grand Totals		**386**	**251**	**36**	**13479**	**10121**	**.600**

Terry Donahue

UCLA'S ALL-TIME RECORD IN INTERSECTIONAL PLAY

Here is UCLA's all-time football record against intersectional rivals. The 1987 opponents are listed in bold face type with game-by-game results, with the Bruin score listed first.

	W	L	T	Pct
Air Force Academy	6	4	1	.591
Alabama	0	1	0	.000
Alameda Coast Guard	1	0	0	1.000
Arkansas	0	0	1	.500
Bakersfield High School	0	1	0	.000
Brigham Young	2	1	0	.667
Cal Aggies	2	0	0	1.000
Cal Tech	5	6	1	.458
Camp Haan	1	0	0	1.000
Colorado	4	0	0	1.000
Colorado State	4	0	0	1.000
Del Monte Pre-Flight	0	1	0	.000
Drake	0	1	0	.000
Duke	1	0	0	1.000
Florida	2	2	0	.500
Fresno State	**2**	**0**	**0**	**1.000**
1927 — 7-0	1929 — 56-6			
Georgia	0	2	0	.000
Hawaii	2	0	0	1.000
Hollywood High School	0	1	0	.000
Honolulu Town Team	1	0	0	1.000
Houston	0	2	0	.000
Idaho	6	1	0	.857
Illinois	2	5	0	.286
Iowa	7	2	0	.778
Iowa State	1	1	0	.500
Kansas	4	1	0	.800
LaVerne	2	1	0	.667
Long Beach State	3	0	0	1.000

INTERSECTIONAL RECORD

(Continued)

	W	L	T	Pct
Los Angeles Junior College	2	1	0	.667
Loyola	4	0	1	.900
Manual Arts High School	0	1	0	.000
March Field	0	2	0	.000
Maryland	1	1	0	.500
Miami	1	0	0	1.000
Michigan	2	5	0	.286
Michigan State	3	3	0	.500
Minnesota	1	2	0	.333
Missouri	2	0	1	.833
Montana	7	0	0	1.000
Nebraska	**3**	**3**	**0**	**.500**
1946 — 18- 0	1973 — 13-40			
1948 — 27-15	1983 — 10-42			
1972 — 20-17	1984 — 3-42			
North Carolina State	2	0	0	1.000
Northwestern	2	3	0	.400
Notre Dame	0	2	0	.000
Occidental	4	6	0	.400
Occidental Frosh	1	1	0	.500
Ohio State	3	3	1	.500
Oklahoma	0	1	0	.000
Pacific	4	1	0	.800
Penn State	4	2	0	.667
Pittsburgh	9	5	0	.643
Pomona	8	5	1	.607
Purdue	3	0	2	.800
Redlands	4	3	1	.563
Rice	2	0	0	1.000
Saint Mary's	7	5	0	.583
Saint Mary's Pre-Flight	0	3	0	.000
San Diego Marines	1	0	0	1.000
San Diego Navy	1	2	0	.333
San Diego NTC	1	0	0	1.000
San Diego State	**9**	**0**	**1**	**.950**
1922 — 24- 6	1933 — 13-0			
1923 — 12- 0	1934 — 20-0			
1924 — 13-13	1984 — 18-15			
1925 — 7- 0	1985 — 34-16			
1926 — 42- 7	1986 — 45-14			
Santa Barbara State	3	0	0	1.000
Santa Clara	3	3	1	.500
So. Methodist	0	4	0	.000
Syracuse	2	6	0	.250
Tennessee	3	3	2	.500
Texas	0	2	0	.000
Texas A&M	1	2	0	.333
Texas Christian	3	1	0	.750
USS Idaho	0	1	0	.000
Utah	7	0	0	1.000
Utah State	1	0	0	1.000
Vanderbilt	1	0	0	1.000
Whittier	1	6	1	.188
Wisconsin	7	1	0	.875
TOTALS	**178**	**121**	**15**	**.591**

UCLA GAME-BY-GAME RECORD
1919-1986

(Home Games Indicated By (*) Asterisk)

1919: Fred W. Cozens

0 Manual Arts HS	74
6 Hollywood HS	19
12 Bakersfield HS	27
*7 Occidental Frosh	2
*7 Los Angeles JC	0
*0 USS Idaho	20
*7 Los Angeles JC	21
13 Occidental Frosh	30
52 Season totals	193
W—2, L—6, T—0: Pct	250

1920: Harry Trotter

0 Pomona	41
*0 Occidental	21
21 Redlands	27
*0 Caltech	32
0 Whittier	103
21 Season totals	224
W—0, L—5, T—0: Pct	000

1921: Harry Trotter

*7 Redlands	35
*7 Pomona	55
0 Occidental	35
*0 Whittier	62
0 Caltech	27
14 Season totals	214
W—0, L—5, T—0: Pct	000

1922: Harry Trotter

24 San Diego State	6
34 Redlands	9
*7 Occidental	14
6 Whittier	6
6 Pomona	20
*6 Caltech	7
83 Season totals	62
W—2, L—3, T—1: Pct	417

1923: James Cline

*12 San Diego State	0
*6 Loyola	0
*12 Whittier	14
*6 Pomona	27
*6 Redlands	12
6 Occidental	20
6 Caltech	59
54 Season totals	132
W—2, L—5, T—0: Pct	286

1924: James Cline

*0 Loyola	0
*13 La Verne	14
0 Whittier	6
*7 Occidental	20
7 Pomona	50
0 Redlands	0
13 San Diego State	13
*0 Caltech	6
40 Season totals	109
W—0, L—5, T—3: Pct	188

1925: Wm. H. Spaulding

*7 San Diego State	0
*16 La Verne	3
*26 Pomona	0
*0 Whittier	7
9 Occidental	0
0 St. Mary's	28
*23 Redlands	0
0 Stanford	82
10 Caltech	10
91 Season totals	130
W—5, L—3, T—1: Pct	611

1926: Wm. H. Spaulding

*25 Santa Barbara State	0
*42 San Diego State	7
6 Whittier	16
27 Pomona	7
*24 Occidental	7
26 Redlands	3
*3 Caltech	7
*0 Iowa State	20
153 Season totals	67
W—5, L—3, T—0: Pct	625

1927: Wm. H. Spaulding

*33 Santa Barbara State	0
*7 Fresno State	0
*25 Whittier	6
*8 Occidental	0
*32 Redlands	0
*7 Pomona	7
13 Caltech	0
13 Arizona	16
*6 Drake	25
144 Season totals	54
W—6, L—2, T—1: Pct	722

1928: Joined PCC
Coach: Wm. H. Spaulding

*19 Santa Barbara State	0
*7 Arizona	7
32 Caltech	0
7 Stanford	45
*29 Pomona	0
6 Idaho	20
0 Washington State	38
*65 La Verne	0
*6 Oregon	26
171 Season totals	136
W—4, L—4, T—1: Pct	500

9th in PCC

1929: Wm. H. Spaulding

*0 USC	76
*56 Fresno State	6
*0 Stanford	57
31 Caltech	0
*20 Pomona	0
0 Oregon	27
*0 St. Mary's	24
*14 Montana	0
121 Season totals	190
W—4, L—4, T—0: Pct	500

6th in PCC

1930: Wm. H. Spaulding

*0 USC	52
*21 Pomona	0
*6 St. Mary's	21
30 Caltech	0
*0 Stanford	20
0 Oregon	7
*0 Oregon State	19
*20 Idaho	6
77 Season totals	125
W—3, L—5, T—0: Pct	375

Tied for 8th in PCC

1931: Wm. H. Spaulding

*0 Occidental	0
0 Washington State	13
0 Northwestern	19
*46 Pomona	0
6 Stanford	12
*12 St. Mary's	0
*6 Oregon	13
*13 Florida	0
83 Season totals	57
W—3, L—4, T—1: Pct.	438

9th in PCC

1932: Wm. H. Spaulding

*26 Calif. Aggies	0
*6 Idaho	0
12 Oregon	7
*51 Caltech	0
*13 Stanford	6
*7 St. Mary's	14
*32 Montana	0
*0 Washington State	3
*0 Washington	19
2 Florida	12
149 Season totals	61
W—6, L—4, T—0: Pct	600

3rd in PCC

1933: Wm. H. Spaulding

*34 Los Angeles JC	0
*13 San Diego State	0
0 Stanford	3
*22 Utah	0
*20 Loyola	7

*0 Oregon 7
*0 California 0
14 San Diego Marines 13
0 Washington 10
*14 St. Mary's 22
*7 Washington State 0

123 Season totals 62
W—6, L—4, T—1: Pct 591
5th in PCC

1934: Wm. H. Spaulding

*14 Pomona 0
*20 San Diego State 0
3 Oregon 26
*16 Montana 0
0 California 3
*49 California Aggies 0
*0 Stanford 27
*6 St. Mary's 0
*25 Oregon State 7
*13 Loyola 6

146 Season totals 69
W—7, L—3, T—0: Pct 700
6th in PCC

1935: Wm. H. Spaulding

*39 Utah State 0
20 Oregon State 7
7 Stanford 6
*33 Oregon 6
*2 California 14
*0 So. Methodist 21
*19 Hawaii 6
*14 Loyola 6
*13 Idaho 6
13 St. Mary's 7

160 Season totals 79
W—8, L—2, T—0: Pct 800
Tied for 1st in PCC

1936: Wm. H. Spaulding

*21 Occidental 0
*26 Pomona 0
*30 Montana 0
*0 Washington 14
17 California 6
*22 Oregon State 13
*6 Stanford 19
7 Oregon 0
*7 Washington State 32
7 USC 7

143 Season totals 91
W—6, L—3, T—1: Pct 650
5th in PCC

1937: Wm. H. Spaulding

*26 Oregon 13
7 Stanford 12
7 Oregon State 7
*0 Washington State 3
*14 California 27
0 Washington 26
*13 So. Methodist 26
*13 Missouri 0
*13 USC 19

93 Season totals 133
W—2, L—6, T—1: Pct 278
8th in PCC

1938: Wm. H. Spaulding

*27 Iowa 3
12 Oregon 14
*13 Washington 0
7 California 20
*33 Idaho 0
*6 Stanford 0
21 Washington State 0
*7 Wisconsin 14
7 USC 42
*6 Oregon State 6
46 Honolulu Town Team 0
32 Hawaii 7

217 Season totals 106
W—7, L—4, T—1: Pct 625
4th in PCC

1939: Edwin C. Horrell

*6 Texas Christian 2
14 Washington 7
14 Stanford 14
*20 Montana 6
*16 Oregon 6
*20 California 7
*0 Santa Clara 0
*13 Oregon State 13
*24 Washington State 7
0 USC 0

127 Season totals 62
W—6, L—0, T—4: Pct 800
Tied for 1st in PCC
Ranked 7th by AP

1940: Edwin C. Horrell

*6 So. Methodist 9
*6 Santa Clara 9
*0 Texas A&M 7
7 California 9
*0 Oregon State 7
*14 Stanford 20
0 Oregon 18
*34 Washington State 26
*0 Washington 41
12 USC 28

79 Season totals 174
W—1, L—9, T—0: Pct 100
8th in PCC

1941: Edwin C. Horrell

*7 Washington State 6
0 Stanford 33
*14 Montana 7
7 Washington 14
*14 Oregon 7
*7 California 27
0 Oregon State 19
*29 Camp Haan 0
*13 Santa Clara 31
*7 USC 7
30 Florida 27

128 Season totals 178
W—5, L—5, T—1: Pct 500
Tied for 5th in PCC

1942: Edwin C. Horrell

*6 Texas Christian 7
*7 St. Mary's Pre-Flight 18
*30 Oregon State 7
21 California 0
*14 Santa Clara 6
*20 Stanford 7
7 Oregon 14
*14 Washington 10
*40 Idaho 13
14 USC 7
0 Georgia 9
(Rose Bowl)

173 Season totals 98
W—7, L—4, T—0: Pct 636
1st in PCC

1943: Edwin C. Horrell

*0 USC 20
*7 College of Pacific 19
7 March Field 47
*0 California 13
0 San Diego Navy 28
*7 Del Monte Pre-Flight 26
6 California 13
*19 St. Mary's 7
13 USC 26

59 Season totals 199
W—1, L—8, T—0: Pct 111
4th in PCC

1944: Edwin C. Horrell

13 USC 13
0 California 6
12 San Diego Navy 14
*39 St. Mary's 0
*12 St. Mary's Pre-Flight 21
*26 Alameda Coast Guard 13
13 March Field 35
*7 California 0
*54 College of Pacific 7
*13 USC 40

189 Season totals 149
W—4, L—5, T—1: Pct 450
3rd in PCC

1945: Bert LaBrucherie

*6 USC 13
*20 San Diego Navy 14
*50 College of Pacific 0
*13 California 0
*6 St. Mary's Pre-Flight 13
*12 Oregon 0
*13 St. Mary's 7
0 California 6
15 USC 26

135 Season totals 79
W—5, L—4, T—0: Pct 555
5th in PCC

1946: Bert LaBrucherie

*50 Oregon State	7
39 Washington	13
*26 Stanford	6
13 California	6
*33 Santa Clara	7
*46 St. Mary's	20
14 Oregon	0
*61 Montana	7
*13 USC	6
*18 Nebraska	0
14 Illinois	45

(Rose Bowl)

327 Season totals 117
W—10, L—1, T—0: Pct 909
1st in PCC
Ranked 4th by AP

1947: Bert LaBrucherie

*22 Iowa	7
26 Northwestern	27
*24 Oregon	7
39 Stanford	6
*0 So. Methodist	7
*0 California	6
27 Oregon State	7
*34 Washington	7
0 USC	6

172 Season totals 80
W—5, L—4, T—0: Pct 555
4th in PCC

1948: Bert LaBrucherie

*48 Washington State	26
*0 Northwestern	19
*28 Idaho	12
6 Washington	27
*14 Stanford	34
*0 Oregon State	28
27 Nebraska	15
13 California	28
*7 Oregon	26
*13 USC	20

156 Season totals 235
W—3, L—7, T—0: Pct 300
8th in PCC

1949: Red Sanders

*35 Oregon State	13
41 Iowa	25
35 Oregon	27
14 Stanford	7
*0 Santa Clara	14
27 Washington State	20
*21 California	35
*47 Washington	26
7 USC	21

227 Season totals 188
W—6, L—3, T—0: Pct 667
2nd in PCC

1950: Red Sanders

*28 Oregon	0
*42 Washington State	0
20 Washington	21
*6 Illinois	14
*21 Stanford	7
20 Purdue	6
*20 Oregon State	13
0 California	35
*39 USC	0

196 Season totals 96
W—6, L—3, T—0: Pct 667
3rd in PCC

1951: Red Sanders

*14 Texas A&M	21
13 Illinois	27
*44 Santa Clara	17
7 Stanford	21
*41 Oregon	0
*21 California	7
7 Oregon State	0
*20 Washington	20
21 USC	7

188 Season totals 120
W—5, L—3, T—1: Pct 611
2nd in PCC

1952: Red Sanders

*13 Oregon	6
*14 Texas Christian	0
32 Washington	7
*20 Rice Institute	0
*24 Stanford	14
20 Wisconsin	7
28 California	7
*57 Oregon State	0
*12 USC	14

220 Season totals 55
W—8, L—1, T—0: Pct 889
2nd in PCC
Ranked 6th by AP, UPI

1953: Red Sanders

*41 Oregon State	0
*19 Kansas	7
12 Oregon	0
*13 Wisconsin	0
20 Stanford	21
44 Washington State	7
*20 California	7
*22 Washington	6
13 USC	0
20 Michigan State	28

(Rose Bowl)

224 Season totals 76
W—8, L—2, T—0: Pct 800
1st in PCC
Ranked 4th by UPI, 5th by AP

1954: Red Sanders

*67 San Diego NTC	0
32 Kansas	7
*12 Maryland	7
21 Washington	20
*72 Stanford	0
61 Oregon State	0
27 California	6
*41 Oregon	0
*34 USC	0

367 Season totals 40
W—9, L—0, T—0: Pct ... 1.000
1st in PCC
NATIONAL CHAMPIONS (UPI)
Ranked 1st by UPI, 2nd by AP

1955: Red Sanders

*21 Texas A&M	0
0 Maryland	7
55 Washington State	0
*38 Oregon State	0
21 Stanford	13
*33 Iowa	13
*47 California	0
34 College of Pacific	0
*19 Washington	17
17 USC	7
14 Michigan State	17

(Rose Bowl)

299 Season totals 74
W—9, L—2, T—0: Pct 818
1st in PCC
Ranked 4th by AP, UPI

1956: Red Sanders

*13 Utah	7
13 Michigan	42
*6 Oregon	0
*28 Washington State	0
34 California	20
7 Oregon State	21
*14 Stanford	13
13 Washington	9
*13 Kansas	0
*7 USC	10

148 Season totals 122
W—7, L—3, T—0: Pct 700
Tied for 2nd in PCC

1957: Red Sanders

*47 Air Force Academy	0
*16 Illinois	6
0 Oregon	21
*19 Washington	0
*26 Oregon State	7
6 Stanford	20
*16 California	14
19 Washington State	13
21 College of Pacific	0
20 USC	9

190 Season totals 90
W—8, L—2, T—0: Pct 800
3rd in PCC

1958: George Dickerson

*6 Pittsburgh	27
18 Illinois	14
0 Oregon State	14

Bill Barnes, acting coach

*14 Florida 21
20 Washington 0
*19 Stanford 21
*20 Washington State 38
17 California 20
*7 Oregon 3
*15 USC 15

136 Season totals 173
W—3, L—6, T—1: Pct 350
6th in PCC

1959: Joined AAWU
Coach: Bill Barnes

*0 Purdue 0
21 Pittsburgh 25
*19 California 12
*7 Air Force Academy 20
*7 Washington 23
55 Stanford 13
*21 No. Carolina State 12
10 USC 3
*21 Utah 6
*8 Syracuse 36

169 Season totals 150
W—5, L—4, T—1: Pct 550
Tied for 1st in AAWU

1960: Bill Barnes

*8 Pittsburgh 7
27 Purdue 27
8 Washington 10
*26 Stanford 8
*7 No. Carolina State 0
28 California 0
*22 Air Force Academy 0
*6 USC 17
16 Utah 9
*27 Duke 6

175 Season totals 84
W—7, L—2, T—1: Pct 750
3rd in AAWU

1961: Bill Barnes

19 Air Force Academy 6
6 Michigan 29
3 Ohio State 13
*28 Vanderbilt 21
*20 Pittsburgh 6
20 Stanford 0
*35 California 15
*28 Texas Christian 7
*13 Washington 17
10 USC 7
3 Minnesota 21
(Rose Bowl)

185 Season totals 142
W—7, L—4, T—0: Pct 636
1st in AAWU

1962: Bill Barnes

*9 Ohio State 7
*35 Colorado State 7
6 Pittsburgh 8
*7 Stanford 17
26 California 16
*11 Air Force Academy 17
0 Washington 30
*3 USC 14
14 Utah 11
*7 Syracuse 12

118 Season totals 139
W—4, L—6, T—0: Pct 400
5th in AAWU

1963: Bill Barnes

*0 Pittsburgh 20
14 Penn State 17
10 Stanford 9
*7 Syracuse 29
12 Notre Dame 27
*12 Illinois 18
*0 California 25
21 Air Force Academy 48
*14 Washington 0
6 USC 26

96 Season totals 219
W—2, L—8, T—0: Pct 200
3rd in AAWU

1964: Bill Barnes

17 Pittsburgh 12
*21 Penn State 14
*27 Stanford 20
0 Syracuse 39
0 Notre Dame 24
7 Illinois 26
25 California 21
*15 Air Force Academy 24
20 Washington 22
*13 USC 34

145 Season totals 236
W—4, L—6, T—0: Pct 400
4th in AAWU

1965: Tommy Prothro

3 Michigan State 13
24 Penn State 22
*24 Syracuse 14
14 Missouri 14
*56 California 3
10 Air Force Academy 0
*28 Washington 24
30 Stanford 13
20 USC 16
34 Tennessee 37
14 Michigan State 12
(Rose Bowl)

257 Season totals 168
W—8, L—2, T—1: Pct 773
1st in AAWU
Ranked 4th by AP, 5th by UPI

1966: Tommy Prothro

*57 Pittsburgh 14
31 Syracuse 12
*24 Missouri 15
27 Rice 24
*49 Penn State 11
28 California 15
*38 Air Force Academy 13
3 Washington 16
*10 Stanford 0
*14 USC 7

281 Season totals 127
W—9, L—1, T—0: Pct 900
Tied for 2nd in AAWU
Ranked 5th by AP, UPI

1967: Tommy Prothro

*20 Tennessee 16
40 Pittsburgh 8
51 Washington State 23
17 Penn State 15
*37 California 14
21 Stanford 16
*16 Oregon State 16
*48 Washington 0
20 USC 21
*14 Syracuse 32

284 Season totals 161
W—7, L—2, T—1: Pct 750
Tied for 2nd in AAWU
Ranked 10th by UPI

1968: Tommy Prothro

*63 Pittsburgh 7
*31 Washington State 21
7 Syracuse 20
*6 Penn State 21
15 California 39
*20 Stanford 17
18 Tennessee 42
21 Oregon State 45
0 Washington 6
*16 USC 28

197 Season totals 246
W—3, L—7, T—0: Pct 300
Tied for 5th in Pacific-8

1969: Tommy Prothro

*37 Oregon State 0
*42 Pittsburgh 8
34 Wisconsin 23
36 Northwestern 0
46 Washington State 14
*32 California 0
20 Stanford 20
*57 Washington 14
13 Oregon 10
12 USC 14

329 Season totals 103
W—8, L—1, T—1: Pct 850
Tied for 2nd in Pacific-8
Ranked 10th by UPI

1970: Tommy Prothro

14 Oregon State 9
24 Pittsburgh 15
*12 Northwestern 7
17 Texas 20
*40 Oregon 41
24 California 21
*7 Stanford 9
*54 Washington State 9
20 Washington 61
*45 USC 20
17 Tennessee 28

274 Season totals 240
W—6, L—5, T—0: Pct 545
Tied for 2nd in Pacific-8

1971: Pepper Rodgers

*25 Pittsburgh	29
*10 Texas	28
0 Michigan	38
*17 Oregon State	34
34 Washington State	21
28 Arizona	12
*24 California	31
*12 Washington	23
9 Stanford	20
7 USC	7
166 Season totals	243
W—2, L—7, T—1: Pct	250

7th in Pacific-8

1972: Pepper Rodgers

*20 Nebraska	17
38 Pittsburgh	28
*9 Michigan	26
*65 Oregon	20
*42 Arizona	31
37 Oregon State	7
49 California	13
*35 Washington State	20
*28 Stanford	23
21 Washington	30
*7 USC	24
351 Season totals	239
W—8, L—3, T—0: Pct	727

2nd in Pacific-8

1973: Pepper Rodgers

13 Nebraska	40
*55 Iowa	18
34 Michigan State	21
*66 Utah	16
59 Stanford	13
24 Washington State	13
*61 California	21
*62 Washington	13
27 Oregon	7
*56 Oregon State	14
13 USC	23
470 Season totals	199
W—9, L—2, T—0: Pct	818

2nd in Pacific-8
Ranked 9th by UPI

1974: Dick Vermeil

17 Tennessee	17
10 Iowa	21
*56 Michigan State	14
27 Utah	14
*13 Stanford	13
*17 Washington State	13
28 California	3
9 Washington	31
*21 Oregon	0
33 Oregon State	14
*9 USC	34
240 Season totals	174
W—6, L—3, T—2: Pct	636

Tied for 3rd in Pacific-8

1975: Dick Vermeil

*37 Iowa State	21
*34 Tennessee	28
20 Air Force	20
*20 Ohio State	41
31 Stanford	21
37 Washington State	23
*28 California	14
*13 Washington	17
50 Oregon	17
*31 Oregon State	9
25 USC	22
23 Ohio State	10

(Rose Bowl)

349 Season totals	243
W—9, L—2, T—1: Pct	792

Tied for 1st in Pacific-8
Ranked 5th by AP, UPI

1976: Terry Donahue

28 Arizona State	10
*37 Arizona	9
*40 Air Force	7
10 Ohio State	10
*38 Stanford	20
*62 Washington State	3
35 California	19
30 Washington	21
*46 Oregon	0
45 Oregon State	14
*14 USC	24
6 Alabama	36

(Liberty Bowl)

391 Season totals	173
W—9, L—2, T—1: Pct	792

2nd in Pacific-8

1977: Terry Donahue

13 Houston	17
†*17 Kansas	7
13 Minnesota	27
†*34 Iowa	16
28 Stanford	32
† 27 Washington State	16
†*21 California	19
†*20 Washington	12
†† 21 Oregon	3
††*48 Oregon State	18
27 USC	29
269 Season totals	196
W—7, L—4, T—0: Pct	636

Tied for 2nd in Pacific-8

†indicates games later forfeited
††no contest

1978: Terry Donahue

10 Washington	7
13 Tennessee	0
24 Kansas	28
*17 Minnesota	3
*27 Stanford	26
*45 Washington State	31
45 California	0
*24 Arizona	14
*23 Oregon	21
13 Oregon State	15
*10 USC	17
10 Arkansas	10

(Fiesta Bowl)

261 Season totals	172
W—8, L—3, T—1: Pct	708

2nd in Pacific-10

1979: Terry Donahue

*16 Houston	24
*31 Purdue	21
37 Wisconsin	12
*13 Ohio State	17
24 Stanford	27
14 Washington State	17
*28 California	27
*14 Washington	34
*31 Arizona State	28
35 Oregon	0
14 USC	49
257 Season totals	256
W—5, L—6, T—0: Pct	455

7th in Pacific-10

1980: Terry Donahue

*56 Colorado	14
23 Purdue	14
*35 Wisconsin	0
17 Ohio State	0
*35 Stanford	21
32 California	9
17 Arizona	23
*14 Oregon	20
23 Arizona State	14
*20 USC	17
34 Oregon State	3
306 Season totals	135
W—9, L—2, T—0: Pct	818

2nd in Pacific-10

1981: Terry Donahue

35 Arizona	18
31 Wisconsin	13
7 Iowa	20
*27 Colorado	7
23 Stanford	26
17 Washington State	17
*34 California	6
28 Oregon	11
*31 Washington	0
*34 Arizona State	24
21 USC	22
14 Michigan	33

(Bluebonnet Bowl)

302 Season totals	197
W—7, L—4, T—1: Pct.	625

Tied for 4th in Pacific-10

1982: Terry Donahue

*41 Long Beach State	10
51 Wisconsin	26
31 Michigan	27
34 Colorado	6
*24 Arizona	24
*42 Washington State	17
47 California	31
*40 Oregon	12
7 Washington	10
*38 Stanford	35
*20 USC	19
24 Michigan	14
(Rose Bowl)	
399 Season totals	231
W—10, L—1, T—1: Pct.	875

1st in Pacific-10
Ranked 5th by AP, UPI

1983: Terry Donahue

8 Georgia	19
*26 Arizona State	26
10 Nebraska	42
*35 Brigham Young	37
39 Stanford	21
24 Washington State	14
*20 California	16
*27 Washington	24
24 Oregon	13
24 Arizona	27
27 USC	17
45 Illinois	9
(Rose Bowl)	
309 Season totals	265
W—7, L—4, T—1: Pct.	625

1st in Pacific-10

1984: Terry Donahue

18 San Diego State	15
*23 Long Beach State	17
* 3 Nebraska	42
33 Colorado	16
*21 Stanford	23
*27 Washington State	24
17 California	14
21 Arizona State	13
*18 Oregon	20
*26 Oregon State	17
*29 USC	10
39 Miami (Fla)	37
(Fiesta Bowl)	
275 Season Totals	248
W—9, L—3, T—0: Pct	750

Tied for 3rd in Pacific-10
Ranked 9th by AP, 10th by UPI

1985: Terry Donahue

27 Brigham Young	24
26 Tennessee	26
*34 San Diego State	16
14 Washington	21
*40 Arizona State	17
34 Stanford	9
31 Washington State	30
*34 California	7
24 Arizona	19
*41 Oregon State	0
13 USC	17
45 Iowa	28
(Rose Bowl)	
363 Season Totals	214
W—9, L—2, T—1; Pct	792

1st in Pacific-10
Ranked 6th by UPI, 7th by AP

1986: Terry Donahue

3 Oklahoma	38
45 San Diego State	14
*41 Long Beach State	23
* 9 Arizona State	16
*32 Arizona	25
36 California	10
*54 Washington State	16
49 Oregon State	0
*23 Stanford	28
17 Washington	17
*45 USC	25
31 Brigham Young	10
(Freedom Bowl)	
385 Season Totals	222
W—8, L—3, T—1; Pct	708

Tied for 2nd in Pacific-10

THE LAST TIME . . .

Scoring on a kickoff return, punt return, interception return or safety is rare in college football, as is a shutout. Here is a list of the last time UCLA:

Scored on kickoff return: Jojo Townsell vs California, 1980 (100 yards)

Was scored upon by kickoff return: Joe Steele of Washington, 1976 (89 yards)

Scored on punt return: Carnell Lake vs California, 1986 (10 yards with blocked punt); Ray Armstrong vs Syracuse, 1966 (62 yards with kick return)

Was scored upon by punt return: Kwante Hampton of Long Beach State, 1986 (85 yards)

Scored on an interception: Alan Dial vs OSU, 1986 (100 yards)

Was scored upon by interception: Dana Wells of Arizona, 1985 (61 yards)

Scored a safety: vs Miami, 1985 Fiesta Bowl

Was scored upon by safety: by WSU, 1986

Shut out an opponent: vs Oregon State, 1986

Was shut out by opponent: by Michigan, 1971 (181 games ago)

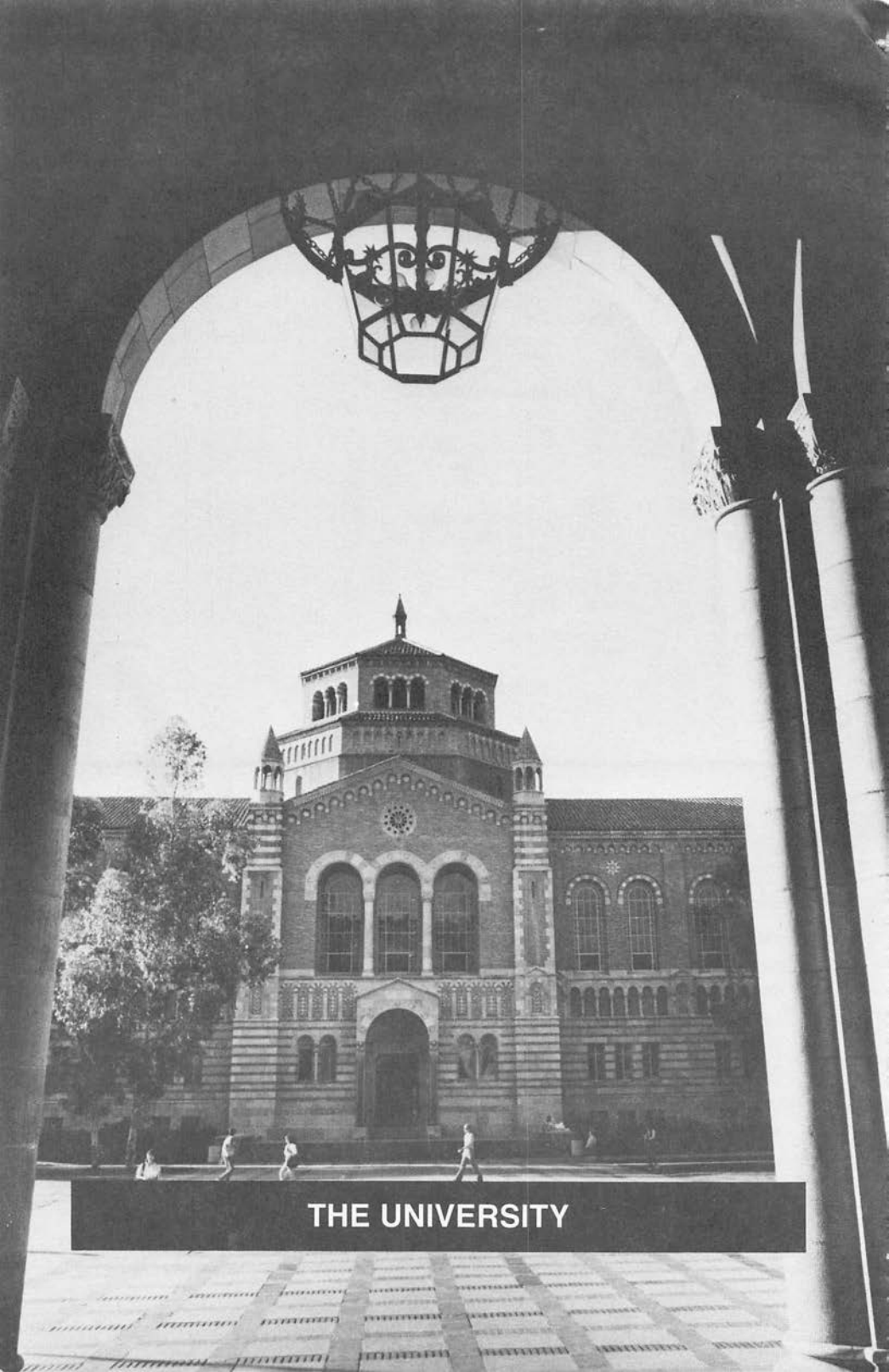

THE UNIVERSITY

DR. CHARLES E. YOUNG

(UC Riverside '55)
UCLA Chancellor

Dr. Charles E. Young was appointed chancellor of UCLA on Sept. 1, 1968, and has provided the University with 19 years of dynamic leadership. Combined with his previous (1960-1968) administrative positions at UCLA, Chancellor Young's influence has guided the campus for a quarter of a century.

Dr. Young has continued to direct the rapid growth of UCLA, which has the largest student body of the nine-campus University of California system, toward its present distinction as one of the nation's most comprehensive and dynamic university campuses.

With responsibility for an annual expenditure exceeding $1 billion, Chancellor Young is chief executive officer of a complex operation which economically corresponds to one of the 31 largest corporations in California.

During his tenure, support for the University has grown extensively from all areas, but especially from the private sector. In recent years, UCLA has become one of the top recipients of private funds among all universities — public or independent.

Chancellor Young was born Dec. 30, 1931, in San Bernardino, CA, where he attended high school. He and his wife, the former Sue Daugherty, have two children, Charles Jr. and Elizabeth Susan, and five grandchildren.

After military service in the Korean War, he enrolled at the newly established campus of the University of California, Riverside, where he was elected the campus' first student body president. He graduated with honors in 1955.

Dr. Young then enrolled at UCLA where he studied for his Master of Arts degree (1957) and Doctor of Philosophy degree (1960) in political science. In 1958, sponsored by a Congressional Fellowship, he worked with Congressman Lee Metcalf and Senator James Murray in Washington, D.C.

In 1959, UC President Clark Kerr invited Dr. Young back to California with an offer to join his staff. For about a year, he served as staff assistant to the academic team drawing up the Master Plan for Higher Education in California, working on the University Growth Plan, and studying university decentralization. He also served as an assistant professor of political science at UC Davis.

Dr. Young was named assistant to the chancellor and assistant professor of political science at UCLA in the fall of 1960 by Dr. Franklin D. Murphy, who had just assumed the UCLA chancellorship. In 1962, he became assistant chancellor, and in 1963 was named vice chancellor for administration. Following Chancellor Murphy's resignation in 1968, Dr. Young was named chancellor by the UC Regents. Dr. Young continues to hold an academic appointment as professor of political science at UCLA.

Dr. Young has been named one of the top 15 "most influential persons in higher education in the public sector" in a survey of his peers. The survey was conducted by the State Universities of New York in cooperation with the National Association of State Universities and Land-Grant Colleges (NASULGC) and the American Association of State Colleges and Universities (AASCU).

Throughout his tenure at UCLA, Chancellor Young has been active in academic, business and civic organizations. He is a former chairman of the Association of American Universities and was a member of the Los Angeles Olympic Organizing Committee.

Dr. Young serves as chairman of the board of the Mansfield Center for Pacific Affairs, an organization dedicated to improving understanding and relations between the United States and nations of the Pacific Basin. He is also a member of the administrative board, International Association of Universities (which he serves as the only American board member).

In 1985, Dr. Young received the Award for Inter-American University Cooperation from the Inter-American Organization for Higher Education (IOHE) in recognition of "his dedicated work and numerous achievements in the field of international university exchanges . . ." The Chancellor and Mrs. Young were awarded the UCLA International Students Center's 1987 Neil H. Jacoby International Award on June 2. The award is in recognition of the Youngs' outstanding contributions to international education.

Los Angeles Mayor Tom Bradley recently appointed Chancellor Young to the 20-member executive board of the "LA 2000 Committee." The blue-ribbon, 75-member committee is charged with implementing the mayor's "LA 2000 Plan," a master plan for Los Angeles' entry into the 21st century.

In addition, Dr. Young is a member of the board of Governors Foundation for the International Exchange of Scientific and Cultural Information by Telecommunications; The Theatre Group Inc.; the National Committee on United States-China Relations Inc.; the Los Angeles International Visitors Council; the Los Angeles World Affairs Council; the Greater Los Angeles Energy Coalition; and the UCLA Foundation board of trustees.

In addition, Dr. Young serves on the board of directors of UMF Systems Inc., Intel Corp., Financial Corp. of America and American Savings and Loan Association.

PETER T. DALIS

(UCLA '59)
Director of Athletics

Now in his fifth year as director of athletics, Peter T. Dalis has established himself as an outstanding athletic administrator. During his first four years on the job, he has continued UCLA's tradition of competing for national titles and conference championships, and the Bruins have won 10 NCAA championships during that span.

During the 1986-87 school year, UCLA won national championships in men's track, men's gymnastics and men's volleyball, finished second in softball and men's tennis and third in women's gymnastics and water polo. The Bruins have now won 56 NCAA men's and women's championships, the second-highest total in the nation. In addition, the 8-3-1 football team won a bowl game for the fifth straight year and the basketball squad won the regular-season and post-season Pacific-10 titles while compiling a record of 25-7. Overall, UCLA placed a total of 11 teams among the Top Ten in their respective NCAA championship events.

In 1985-86, UCLA became the first school in history to earn NCAA titles in eight different men's sports when the soccer team captured the NCAA crown and placed a total of 13 teams among their respective Top Tens. In 1984-85, UCLA won NCAA titles in women's volleyball and softball and again placed 13 teams in the respective TopTens. In 1983-84, Dalis' first year on the job, UCLA won titles in men's gymnastics, men's volleyball, men's tennis and softball and had 10 teams in their Top Tens.

Dalis' successes have not been limited to the playing fields. He has introduced a new athletic support group — The Coaches Round Table — and served as chair of the Pac-10 Administrative Committee in 1984-85. Capital improvements have been another plus during his tenure. His first year saw the completion of the J.D. Morgan Intercollegiate Athletics Center, UCLA's Athletic Hall of Fame and the Los Angeles Tennis Center. This past summer saw the renovation of Spaulding Field, the football practice facility, and this spring will see the return of lights at Jackie Robinson Baseball Stadium.

Dalis was handpicked by Chancellor Charles E. Young to succeed Robert A. Fischer on June 9, 1983, and assumed the duties of the job on September 1. At that time, Young stated that "many facets of intercollegiate athletics are changing quickly as we progress into the 1980s and I believe that Peter is best suited to lead the Bruin athletic program through those changes."

The Bruin director has been associated with UCLA, either as a student or an employee, since the fall of 1955. Prior to becoming director, he served as director of UCLA's impressive Cultural and Recreational Affairs department. In that capacity, Dalis was responsible for the management of a 50,000 person recreation/sports program which included intramural sports, club sports, activity instruction, recreation clubs and cultural programs. In addition, he was also in charge of management of UCLA's athletic facilities, including the athletic fields, men's and women's gymnasiums, swimming pools, golf areas, tennis courts, Pauley Pavilion, Drake Stadium, the Sunset Canyon Recreation Center and the recently-completed John R. Wooden Sports and Recreation Center.

The Wooden Center represents many hours of hard work by Dalis, who was a central figure in the project from its inception in 1975. He prepared the original feasibility study and enjoyed "hands-on" responsibility of the project through the design and construction stages, culminating with the building's opening in May of 1983.

While he had not been a member of the athletic department during his UCLA career, Dalis had been deeply involved in many department-related projects. He served as the chair for the Improvement of Sports Facilities Committee, which included the Wooden Center, Morgan Center, MAC-D and L.A. Tennis Center projects. In addition, he was a member of the campus Title IX Committee regarding sports and is a member of the University Athletic and Recreational Policies Committee.

In its early years, the women's athletic department was under Dalis' auspices as part of the CRA department. It was Dalis who, in 1974, recommended that the department be given the opportunity to establish its own identity and was a member of the search committee that selected Dr. Judith Holland to lead the department. In addition, he served on the 1980 athletic director search committee that selected Fischer as successor to the late J.D. Morgan.

Dalis, who played a major role in the planning and construction of the Sunset Canyon Recreation Center, has been utilized as a capital project consultant by several other schools, including the University of Connecticut and Australia's University of New South Wales. He also played a major role in the planning of UCLA's participation in the 1984 Olympic Games and was selected to the LAOOC Citizens Advisory Commission.

The son of immigrant Greek parents, Dalis was born and raised in Los Angeles. He attended Manual Arts High School, playing on the football team, and graduated among the top 10 percent of his class in 1955.

As an undergraduate at UCLA, he served as football manager for four years and worked for three coaches (Red Sanders, George Dickerson and Bill Barnes) in his senior season. Dalis earned a B.S. degree in 1959, majoring in Physical Education with concentration on administration. Bypassing a chance to work in the athletic department at that time, he instead went to graduate school and, in January of 1963, earned an M.S. in Physical Education.

That same year, Dalis became director of UCLA's intramural sports program and two years later was promoted to associate dean of the Cultural and Recreational Affairs office. In 1970, he became the director of the office, a position he held until being named athletic director.

A CAPSULE LOOK AT UCLA

UCLA has earned a worldwide reputation for the beauty of its campus, the excellence of its academic programs and the achievements of its students and faculty.

An integral part of the nine-campus University of California system, UCLA has a number of unique qualities.

The campus is consistently ranked among the top ten universities in the nation and is distinguished as the only campus among this prestigious group established in the 20th century.

The UCLA Library is ranked among the best academic research libraries in the U.S. and Canada with the 19-branch library system containing nearly six million volumes.

When the University of California, Los Angeles, was first established as the "Southern Branch" of the University of California, Berkeley campus in 1919, it was a small two-year college located on the Vermont Avenue site of the former Los Angeles State Normal School. "UCLA," as it soon came to be known, rapidly outgrew its facilities and moved to Westwood in 1929.

Today, UCLA houses 67 departments of instruction in 13 schools and colleges. The University also has the smallest acreage (411) and the largest student enrollment in the University of California system. The 1986-87 three-quarter enrollment averaged 33,326 students — 11,339 graduate and professional students and 21,987 undergraduates.

UCLA Extension, the largest adult education program in the world, serves some 100,000 adult students each year and offers courses on campus, throughout Southern California and abroad.

Diversity is UCLA's greatest strength. Its students represent a wide variety of cultures and comprise some of the nation's best and brightest scholastic achievers.

UCLA faculty members have received national and international academic recognition and have been awarded a sizeable number of John Simon Guggenheim fellowships and grants from the National Science Foundation and other scholarly foundations. Many members of the faculty have been elected to the nation's most illustrious academic societies and academies.

Faculty at UCLA are committed to the dual mission of creating and transmitting knowledge. More than 3,000 funded research programs are being conducted at any given time. A group of 24 organized research units (ORU's) provide an interdisci-

plinary approach to the search for knowledge. ORU's are study centers and research institutes consisting of groups of faculty and students from various departments engaged in continuing research of particular subjects.

The Center for the Health Sciences includes the schools of Medicine, Dentistry, Nursing, and Public Health, the UCLA Medical Center, the Neuropsychiatric Institute, the Brain Research Institute, the Jonsson Comprehensive Cancer Center and their special resources for patient care, research and education in the health sciences.

UCLA receives approximately one-third of its annual income from state appropriations. The remaining two-thirds is obtained from the federal government, student fees, private gifts, grants and other sources.

In November 1984, UCLA launched The UCLA Campaign, a five-year effort to raise $200 million by July 1, 1987, to support campus academic programs. In September 1986, the UCLA Campaign Cabinet increased the campaign goal from $200 million to $300 million in light of the campaign's success, and extended its deadline to December 31, 1988.

UCLA possesses many treasures of culture and beauty. The UCLA Center for the Arts stages more than 200 events annually, bringing outstanding local, national and international performing artists to the campus and community. Visitors also enjoy the Mildred E. Mathias Botanical Garden, the Hannah Carter Japanese Garden, the Museum of Cultural History, the Franklin D. Murphy Sculpture Garden, the Grunwald Center for the Graphic Arts and the Wight Art Gallery.

The UCLA Visitors Center conducts regular guided tours of campus attractions and distributes self-guided tour maps. For information about Visitors Center programs call (213) 206-8147.

FOOTBALL LETTERMEN

(continued from page 183)

White, Gordon '22
White, John '62-63
White, Roger '53-54-55
Whitebook, Milt '39-40
Whitenight, Tom '85-86
Whitfield, Clint '56-57-58
Whitney, Jerry '47
Widmer, Don '67-68-69
Wiener, Herb '40-41-42-43
Wilcox, Tom '26-27
Wiley, Bryan '81-82-83-84
Wilkes, Rick '69-70
Wilkinson, Bob '48-49-50
Williams, Billy Bob '35-36-37
Williams, Dave '50
Williams, Dokie '78-79-80-82
Williams, Greg '73-74
Williams, Jim '74-76
Williams, Lewis '52
Williams, Robin '39-40
Williams, Steve '73
Williams, Steve '81-82-83
Willoughby, Howard '30
Wills, Duane '59-60
Wilson, Al '84-85
Wilson, Kirk '56-57-58
Wilton, Wilton '33-34
Windom, Glenn '78-80-81
Wingle, Blake '80-81-82
Witcher, Dick '64-65
Witt, Dean '43-44-46
Woefle, Rod '42-45
Wollard, Ron '76-77
Womble, Wendell '34
Wood, John '32
Woods, Bill '44-47
Woolley, Don '76
Wright, Doc '21
Wrightman, Tim '78-79-80-81
Wyatt, Harold '20
Wyrick, Clestine '36-37-38

— Y —

Yearick, Clayton '32-33
Yelich, Chris '80-81-82-83
Young, Chuck '44
Young, H. M. '43
Young, Mike '81-82-83-84
Yturralde, Martin '19
Yurosek, Gary '56

— Z —

Zaby, Carl '74-75
Zaby, John '36-39
Zarubica, Mladin '37-38-39
Zelinka, Bob '50-51
Zeno, Joe '60-61-62
Zeno, Larry '62-63-64
Zimmerman, Kurt '65-66
Zimmerman, Meyer '29
Zwaneveld, Onno '83-84-85-86

DR. DOUGLAS S. HOBBS

(Harvard '55)
Faculty Athletic Representative

During his 11 years as UCLA's faculty athletic representative, Prof. Douglas S. Hobbs has handled a number of major assignments with success. This year he will be serving as President of the Pacific-10 Council and is again serving on the NCAA Academic Requirements Committee.

In 1980-81 he served as chairman of the Pacific-10 Conference Compliance Committee and was a member of UCLA's Athletic Director Search Committee the previous year. In 1978-79 he served on the NCAA Division I Steering Committee, which initiates policy recommendations for action by the association's annual convention, and in 1977-78 Hobbs was president of the Pacific-8 Council.

Working with faculty representatives of the other member schools, he helps to shape matters of athletic policy and to approve legislative action of the Pacific-10 Conference as well as to help determine the eligibility of student athletes.

His duties also include membership on the UCLA Athletic and Recreational Policies Commission, and he serves as the faculty athletic representative for UCLA's outstanding women's intercollegiate program.

The vice-chair of the Political Science department and an associate professor with a specialty in American Constitutional Law, Dr. Hobbs enjoys his work in athletics and is a longtime spectator at UCLA athletic events. He says, "Since joining the UCLA faculty in 1964, I've missed only one home football game." On that occasion, Gary Beban broke his leg during the struggle with Stanford, and Dr. Hobbs is resolved not to court such disasters by his absence. He also rarely misses a basketball game in Pauley Pavilion.

He competed in track and basketball at Great Neck, N.Y., High School and also, as he puts it, "Played without distinction on Harvard's freshman basketball team."

A native of Rochester, N.Y., Dr. Hobbs was educated at Harvard University, receiving his A.B., magna cum laude, in 1955 and his Ph.D. in 1966. He was a Robert Treat Paine Fellow there in 1958-59, a Graduate Fellow in 1959-60 and a Teaching Fellow in Government in 1959-62 and 1963-64. He has taught at UCLA since 1964.

He has won four teaching honors at UCLA, the 1968, 1975 and 1983 Pi-Sigma Alpha Awards for Distinguished Teaching in Political Science, and the UCLA Alumni Association's Distinguished Teaching Award in 1969.

Professor Hobbs served on active duty as an officer in the U.S. Navy from 1955-58 and in 1962-63. He served as a Navigator on board a destroyer and later as Communications Officer and staff secretary on the staff of Destroyer Squadron Eight. He left the Naval Reserve as a Lieutenant Commander in 1965.

Dr. Hobbs is married to the former Jane Field, and they live in Brentwood.

UCLA ATHLETIC HALL OF FAME

The UCLA Athletic Hall of Fame is now in its fourth year of operation. Within the two-story Hall of Fame, which is housed in the J.D. Morgan Intercollegiate Athletics Center, are trophies, pictures and newspaper articles commemorating UCLA's six-plus decades of athletic excellence. Each of UCLA's intercollegiate sports has a display highlighting its successes on the playing field. The Hall is open to the public every day.

UCLA athletic teams have won 57 NCAA team championships and each of those first-place trophies are on display, along with pictures of the championship teams. Other exhibits include photographs of each of UCLA's first-team All-Americans in football and basketball, Gary Beban's Heisman Trophy, Marques Johnson's Wooden Award, Peter Vidmar's Nissen Award and special displays on UCLA's 1986 Freedom Bowl win, the Bruins' NCAA basketball tradition and UCLA's 1984 Summer Olympic Games medal winners.

In addition, outstanding photographs of each of UCLA's athletic facilities, including the Rose Bowl, Pauley Pavilion, Drake Stadium, the Los Angeles Tennis Center and Jackie Robinson Stadium, adorn one wall while another is filled with reproductions of *Sports Illustrated* covers.

In connection with the building, UCLA has established a Hall of Fame with 25 charter members representing a cross-section of the school's athletic history. Each year, a minimum of one and a maximum of eight (including two 'pioneers') former UCLA athletes, coaches or administrators will be added to the Hall of Fame. Following is a list of the 25 charter members:

Bill Ackerman, athletic director; Lew Alcindor (Kareem Abdul-Jabbar), basketball; Arthur Ashe, tennis; Gary Beban, football; Mike Burton, swimming; Paul Cameron, football; Chris Chambliss, baseball; Elvin 'Ducky' Drake, track coach and trainer; Gail Goodrich, basketball; Walt Hazzard (Mahdi Abdul-Rahman), basketball; Cecil Hollingsworth, football scout and gymnastics and wrestling coach; Rafer Johnson, track; Kirk Kilgour, volleyball; Billy Kilmer, football; Donn Moomaw, football; J.D. Morgan, athletic director and tennis coach; Jackie Robinson, football, baseball, basketball and track; Henry 'Red' Sanders, football coach; Al Sparlis, football; Bill Spaulding, football coach; Bill Walton, basketball; Kenny Washington, football; Bob Waterfield, football; Keith (Jamaal) Wilkes, basketball; and John Wooden, basketball coach.

The six 1985 members are: Bob Davenport, football; Craig Dixon, track; Wilbur Johns, athletic director and basketball coach; Tommy Prothro, football coach; George Stanich, basketball; and Sidney Wicks, basketball.

The eight 1986 members are: Kermit Alexander, football; Burr Baldwin, football; Keith Erickson, basketball; Mike Frankovich, football; Jimmy LuValle, track; Willie Naulls, basketball; Jerry Norman, basketball player and assistant coach; and Don Paul, football. There are now 39 members of the Hall of Fame.

The eight 1987 members, who were inducted on February 22, are: Don Barksdale, basketball; George Dickerson, football; Jack Ellena, football; Bert LaBrucherie, football; Dick Linthicum, basketball; Jim Salsbury, football; John Smith, track; Jack Tidball, tennis.

The UCLA Athletic Hall of Fame was made possible by private donations, including a lead donation from Gloria and Paul Griffin.

ROSE BOWL: FOOTBALL HOME OF THE BRUINS

The Rose Bowl is one of the finest football stadiums in America. It was built specifically for football, but was used for portions of the 1932 Olympic Games and was also the soccer site for the 1984 Olympics. Completed in 1922, the stadium was first used for the USC-California game that year. The stadium was horseshoe shaped and seated 57,000 persons when it hosted the 1923 Rose Bowl Game.

The south end was enclosed prior to the 1929 game and enlarged to seat 76,000 spectators. Demands for more and more seats led to further enlargements; to 83,677 in 1932 and to 100,807 in 1949.

All new grandstand and loge seats have been installed since 1971, and new red backs were added on 22,000 seats prior to the 1980 Rose Bowl Game. Current seating capacity is 104,091, though a record 106,869 witnessed the 1973 USC-Ohio State Rose Bowl contest.

A new press box, located on the west rim of the Rose Bowl, was completed prior to the 1962 Rose Bowl Game at a cost of $356,000. It includes an elevator and two enclosed levels for the convenience of the nation's sportswriters and sportscasters.

In conjunction with UCLA's move (1982) and the Olympics, a Rose Bowl improvement program, which included refurbishing the press box and adding permanent concession stands, has resulted in backs for more than 50,000 seats.

The Rose Bowl has many firsts to its record. On Jan. 1, 1927, radio stations across the nation were linked together for the first time in a coast-to-coast broadcast. On Jan. 1, 1954, the UCLA-Michigan State Rose Bowl Game was the first west-to-east color telecast on a nationwide hookup.

The Rose Bowl has 77 rows of seats. It measures 880 feet from the north to south rims and 695 from east to west. Its circumference around the rim is 2,430 feet, compared to 1,350 feet at field level. It took 28 miles of lumber to provide the original seats. There are 79,156 square feet of natural grass on the floor of the stadium.

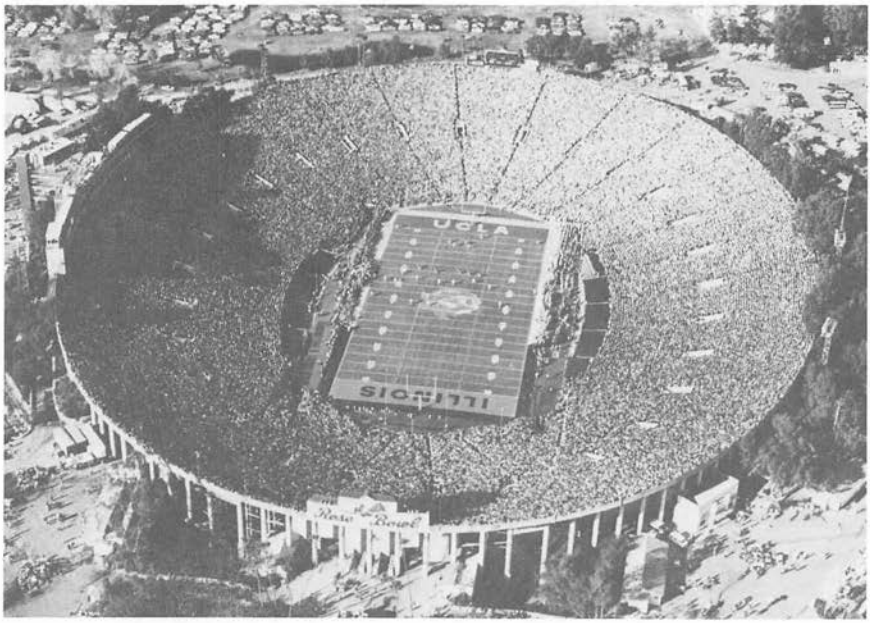

PACIFIC-10: THE CONFERENCE OF CHAMPIONS

The Pac-10 has long enjoyed the reputation of being the strongest and most competitive intercollegiate athletic conference in the country. The reputation is well deserved.

Indicative of the strength of the Conference is the fact that Pac-10 members have won 180 NCAA team championships in men's sports, far and away more than any other conference (the Big Ten is runnerup with 131). Pac-10 men's programs have won at least four NCAA team titles in 15 of the last 17 years, a feat unprecedented in intercollegiate athletics.

The NCAA team titles have come at a phenomenal rate — 13 basketball titles, more than any other conference; 15 of the last 21 baseball titles; 17 of the last 28 and an incredible 43 titles overall in track and field; 15 of the last 25 in swimming; 25 of the last 28 in tennis; 16 of the last 18 in water polo; and 14 of the last 18 in volleyball.

The story is the same on the women's side. The NCAA has been conducting women's championships for six years and Pac-10 members have won four team titles in four of those six years. The total of 18 NCAA team titles by Pac-10 members far outdistances any other conference (the Southwest Conference is runnerup with 10). Included in the NCAA team titles are all six tennis crowns, and three out of six championships in track and field and softball.

The roots of the Pacific-10 Conference go back over 70 years. On December 9, 1915, the Pacific Coast Conference was founded at a meeting at the Oregon Hotel in Portland, Oregon. Original membership consisted of four schools — University of California, University of Washington, University of Oregon, and Oregon State College (now Oregon State University).

Pacific Coast Conference play began in 1916. One year later, Washington State College (now Washington State University) was accepted into the PCC, and Stanford University joined in 1918.

In 1922, the PCC expanded to eight teams with the admission of the University of Southern California and the University of Idaho. Montana joined the Conference in 1924 and in 1928 the PCC grew to 10 members with the addition of UCLA.

The Pacific Coast Conference competed as a 10-team league until 1950 with the exception of 1943-45 when World War II somewhat curtailed athletic competition at the university level. In 1950, Montana resigned from the Conference and joined the Mountain States Conference. The PCC continued as a nine-team conference through 1958.

In 1959, the PCC dissolved and a new conference was formed called the Athletic Association of Western Universities. Original AAWU membership consisted of California, Stanford, Southern California, UCLA, and Washington. Washington State became a member in 1962 with Oregon and Oregon State joining in 1964. In 1968, the name Pacific-8 Conference was adopted.

Ten years later, on July 1, 1978, the University of Arizona and Arizona State University were admitted and the Pacific-10 Conference became a reality.

NCAA MEN'S TEAM TITLES BY CONFERENCES	
Pacific-10	**180**
Big Ten	131
Big Eight	84
Ivy League	64
SWC	35
WAC	33
SEC	20
ACC	18

PACIFIC-10 CONFERENCE NCAA MEN'S TEAM TITLES BY SPORT	
Baseball	22
Basketball	13
Boxing	1
Cross Country	5
Crew	19
Football (AP, UPI)	6
Golf	6
Gymnastics	6
Soccer	1
Swimming	16
Tennis	35
Track (Indoor)	3
Track (Outdoor)	43
Volleyball	14
Water Polo	15

PACIFIC-10 CONFERENCE NCAA MEN'S TEAM TITLES BY SCHOOL	
USC	63
UCLA	51
Stanford	29
California	14
Oregon	10
Arizona State	7
Arizona	3
Washington State	2
Oregon State	1

PACIFIC-10 CONFERENCE NCAA WOMEN'S TEAM TITLES BY SPORT	
Basketball	2
Cross Country	1
Softball	3
Swimming	1
Tennis	6
Track (Outdoor)	3
Volleyball	2

PACIFIC-10 CONFERENCE NCAA WOMEN'S TEAM TITLES BY SCHOOL	
UCLA	6
USC	5
Stanford	5
Oregon	2

FUTURE UCLA FOOTBALL SCHEDULES

1988

Sept.	10	**Nebraska**
Sept.	17	**Long Beach State**
Sept.	24	**San Diego State**
Oct.	1	at Washington
Oct.	8	**Oregon State**
Oct.	15	at California
Oct.	22	at Arizona
Oct.	29	**Washington State**
Nov.	5	at Oregon
Nov.	12	**Stanford**
Nov.	19	**USC**

1989

Sept.	9	**Tennessee**
Sept.	16	at San Diego State
Sept.	23	**Michigan**
Sept.	30	**California**
Oct.	7	**Arizona State**
Oct.	14	at Arizona
Oct.	21	at Oregon State
Oct.	28	**Washington**
Nov.	4	at Stanford
Nov.	11	**Oregon**
Nov.	18	at USC

1990

Sept.	8	**Oklahoma**
Sept.	15	**Stanford**
Sept.	22	at Michigan
Sept.	29	at Washington State
Oct.	6	**Arizona**
Oct.	13	**San Diego State**
Oct.	20	at California
Oct.	27	**Oregon State**
Nov.	3	at Oregon
Nov.	10	at Washington
Nov.	17	**USC**

1991

Sept.	7	**Brigham Young**
Sept.	14	at Tennessee
Sept.	21	Bye
Sept.	28	at San Diego State
Oct.	5	**Washington**
Oct.	12	at Washington State
Oct.	19	**Oregon State**
Oct.	26	at Stanford
Nov.	2	at Arizona State
Nov.	9	**California**
Nov.	16	**Arizona**
Nov.	23	at USC

1992

Sept.	12	To Be Announced
Sept.	19	at Brigham Young
Sept.	26	**San Diego State**
Oct.	3	at Arizona
Oct.	10	at California
Oct.	17	at Oregon State
Oct.	24	**Stanford**
Oct.	31	**Oregon**
Nov.	7	**Arizona State**
Nov.	14	at Washington
Nov.	21	**USC**

1993

Sept.	11	**Arizona**
Sept.	18	**Nebraska**
Sept.	25	at Stanford
Oct.	2	at San Diego State
Oct.	9	Brigham Young
Oct.	16	at Washington State
Oct.	23	at Oregon
Oct.	30	**Washington**
Nov.	6	**California**
Nov.	13	at Arizona State
Nov.	20	at USC

1994

Sept.	3	**Hawaii**
Sept.	10	**Tennessee**
Sept.	17	at Nebraska
Sept.	24	Bye
Oct.	1	**Oregon**
Oct.	8	at Washington
Oct.	15	**Washington State**
Oct.	22	at Oregon State
Oct.	29	**Stanford**
Nov.	5	at California
Nov.	12	at Arizona
Nov.	19	**USC**

1995

Sept.	9	at Brigham Young
Sept.	16	**Oregon State**
Sept.	23	**Arizona**
Sept.	30	**Fresno State**
Oct.	7	at Arizona State
Oct.	14	**Miami**
Oct.	21	at Oregon
Oct.	28	at Stanford
Nov.	4	**California**
Nov.	11	**Washington**
Nov.	18	at USC

THE UCLA STAFF
(213/825-8699)

THE FOOTBALL STAFF

Head Coach ..... Terry Donahue, UCLA '67
Offensive Coordinator ..... Steve Axman, C.W. Post '69
Assistant Coach ..... Larry Coyer, Marshall '65
Co-Defensive Coordinator ..... Bob Field, Arkansas '71
Co-Defensive Coordinator ..... Tom Hayes, Iowa '71
Assistant Coach ..... Ed Kezirian, UCLA '74
Assistant Coach ..... Bill Rees, Ohio Wesleyan '76
Assistant Coach ..... Greg Robinson, Pacific '75
Assistant Coach ..... Don Riley, East Tennessee State '56
Assistant Coach ..... Ted Williams, Cal Poly Pomona '65
Graduate Assistant Coach ..... Charlie Hoffman, UCLA '85
Graduate Assistant Coach ..... Nick Alexander, Sacramento State '77
Volunteer Assistant Coach ..... Bill Dudley
Football Secretaries ..... Jolie Oliver
Marcia Palmer
Lori Ramirez
Head Manager ..... Darrin Lindsay

THE ATHLETIC STAFF

Director of Athletics ..... Peter T. Dalis, UCLA '59
Faculty Athletic Representative ..... Dr. Douglas S. Hobbs, Harvard '55
Senior Associate Athletic Director/
Director of Women's Athletics ..... Dr. Judith Holland, CSU Sacramento '59
Associate Director — Sports ..... Jim Milhorn, UCLA '63
Associate Director — Development ..... Rick Purdy, UCLA '68
Associate Director — Business and Finance ..... Steve Salm, UCLA '70
Associate Director — Marketing/Promotions ..... Glenn Toth, UCLA '76
Associate Director — Women's Sports/Recruiting ..... Michael Sondheimer, UCLA '77
Sr. Assistant Director ..... Fred Strook, USC '69
Assistant Director — Student Services ..... Chuck Parish, San Francisco State '51
Assistant Director — Development ..... Jerry Long, Oregon State '50
Assistant Director — Student Services ..... Jeremy Garfunkel, UCLA '78
Assistant Director — Events/Travel ..... Mike Dowling, UCLA '83
Admissions Analyst ..... Rich Herczog, UCLA '75
Group Sales Director ..... Scott Mitchell, Utah '81
Dept. Strength Coach ..... John Arce, Arizona '77
Central Ticket Office Director ..... David Lowenstein, UCLA '64
Team Physician ..... Dr. Gerald Finerman, Penn '58
Asst. Team Physicians ..... Dr. Todd Grant, Michigan '62
Dr. James Puffer, UCLA '72
Dr. Bert Mandelbaum, SUNY-Cortland '75
Team Dental Surgeon ..... Dr. Spiro Chaconas, Marquette '64
Head Trainer ..... Larry Carter, UCLA '54
Assistant Trainers ..... Michael Wells, UCLA '67
Tony Spino, UCLA '74
Tom Dufresne, Nebraska '81
Trainer Emeritis ..... Elvin (Ducky) Drake, UCLA '27
Equipment Manager ..... Richard Nichols
Asst. Equipment Manager ..... Gary Lynch, UCLA '75
Dept. Cinematographer ..... Stan Troutman

THE SPORTS INFORMATION STAFF
(213/206-6831)

Assistant Athletic Director/SID ..... Marc Dellins, UCLA '76 (home) (805) 583-2572
Associate SID ..... Bill Bennett, Nebraska '74 (home) (213) 657-2750
Assistant SID ..... Rich Bertolucci, Santa Clara '81 (home) (213) 828-5965
Women's SID ..... Steve Rourke, Virginia '79 (home) (818) 881-6224
Secretary ..... Lori Grospitz, UCLA '85

BRUIN HONORS CANDIDATES

ERIC SMITH
Senior Outside Linebacker

TERRY TUMEY
Senior Nose Guard

WILLIE ANDERSON
Senior Split End

JAMES WASHINGTON
Senior Free Safety

JIM WAHLER
Junior Defensive Tackle

MEL FARR
Senior Fullback

DARRYL HENLEY
Junior Cornerback

RUSS WARNICK
Senior Offensive Guard

CARNELL LAKE
Junior Outside Linebacker

NISSAN

THE NISSAN MAXIMA.

LUXURY WITH A SWIFT KICK.

It's like no other car in the world. The Maxima SE. That rare combination of luxury and performance that only comes from precise execution of every last detail. To some, that's called quality. At Nissan, we call it pride. And it begins with an interior that's devoted to comfort.

You can sense it in the reclining bucket seats and deep pile carpeting. You can hear it in the six-speaker cassette stereo with graphic equalizer. And you can feel it in the three-way adjustable suspension that finely tunes the ride to your satisfaction.

In fact, everything in the new Maxima SE —from the power sunroof to the full climate control—has been designed to create a unique level of luxury.

And a unique level of performance. Underneath the rich appointments lies an engineering marvel. A three-liter overhead cam V-6 that can achieve 0-55 in 7.5 seconds. It's performance that's crisp, sharp with a standard five-speed transmission or optional automatic, power rack-and-pinion steering, power four-wheel disc brakes and multiport fuel injection. Performance you'll call inspired.

In fact, Maxima is so impressive, Motor Trend Magazine called it the "best luxury sedan under $25,000." And for the record, the Maxima sticker price is nearly $10,000 less.

Nissan #1 in quality of all Japanese Manufacturers. J.D. Power 1987 New Car Initial Quality Survey.

BELT YOURSELF

THE LUXURY AND PERFORMANCE IS MAXIMA.

THE NAME IS NISSAN

1987 UCLA FOOTBALL MEDIA GUIDE